2 CENTS PAY NO MORE!

Chicago Daily Tribune

THE WORLD'S GREATEST NEWSPAPER

FINAL

VOLUME XCV.—NO. 88 C — REG. U. S. PAT. OFFICE. COPYRIGHT 1936 BY THE CHICAGO TRIBUNE. — SATURDAY, APRIL 11, 1936.—32 PAGES — THIS PAPER CONSISTS OF TWO SECTIONS—SECTION ONE — PRICE TWO CENTS

KILL AUTHORESS IN BATHTUB

BIG INTERESTS' BATTLING HIM, BORAH CHARGES

Thousands Spent by Foes, He Says.

BY PHILIP KINSLEY.

[Chicago Tribune Press Service.]

Danville, Ill., April 10.—[Special.]—Senator William E. Borah stirred deep waters of the presidential preference primary campaign in Illinois today by charging that hundreds of thousands of dollars, perhaps a million, are being spent in this state to defeat him at the primary election next Tuesday.

Without entering into personalities, the Idaho senator charged that the money was being furnished by the great corporate interests, the "monopolistic price fixers" of the United States.

In two of the most forceful speeches which he has made during his campaign to win the nomination or control the Cleveland convention, Senator Borah asserted there would be no compromise with these enemies of the Republican party and that he would fight to the end.

He spoke tonight before 3,500 persons who packed the Danville armory and at noon before a luncheon of 300 guests of the Young Republican organization of the University of Illinois at Urbana.

Names Only Two Foes.

Mr. Borah used only the names of the Standard Oil company and the "du Pont dynasty" of Delaware in discussing his opposition. He referred tonight to the Liberty league banquet in Washington which, he said, was attended by twelve distinguished members of the "du Pont dynasty."

"They were deeply moved about the constitution of the United States," said Borah. "They had just discovered it.

"These were the same gentlemen who came in caravans to Washington to say that my anti-monopoly amendment to the NRA bill must be killed.

"Hundreds of thousands of dollars—half a million if not a million—are being used to control your representatives at Cleveland. A candidate for state office told me last night that 21 men in Chicago offered to sell him the votes they control for sixty thousand dollars.

Issues Debate Challenge.

"I challenge any candidate to come to this platform and debate this question with me as to whether they are trying to control with money. Lobbyists are the men who contribute to the campaigns of both parties and call on the parties to respond in accordance. I have started this campaign for the purpose of driving these men from the Republican party. If they are not driven out, ten or twelve million voters will leave our party and all we will have left is a plaything."

In speaking of the importance of Tuesday's presidential candidate decision, the senator called it "really the first great primary in this campaign."

"Illinois, which furnished us Lincoln, Logan, Grant, and a host of others will be watched next Tuesday by the people of the United States and the world," he said.

Urges Untrammeled Expression.

"What you do will have a great bearing on what the Republican party does at Cleveland and in the campaign. You will in a large measure direct the course of the Republican party in the campaign. I trust you may have a full, free, untrammeled expression of the manhood and womanhood of Illinois. If you do, whatever it may be, I shall be satisfied. But I will not be satisfied if, instead of the people, the machine organization controls the result.

"I may not be nominated at Cleveland. That is in the laps of the gods. But if the state of Illinois casts a primary vote for me next Tuesday, you may be absolutely satisfied there will be a liberal candidate and a liberal platform for November. Individuals count for very little."

Senator Borah drew his greatest applause when he said he would take a solemn pledge that this country would never join the league of nations or the world court or take part in any European war.

"Has any other candidate for President been very vociferous on that score," he asked. "No, they are rather quiet."

He spoke in strong defense of leav-

[Continued on page 16, column 4.]

NEWS SUMMARY

of The Tribune [And Historical Scrap Book.] Saturday, April 11, 1936.

DOMESTIC.

Nancy Evans Titterton, author and wife of NBC official, slain in New York apartment. Page 1.

Massachusetts historical director labels the Johnny Appleseed legend the "bunk"; resigns. Page 1.

Bombs in mail kill one, injure five; burning of church also laid to bomb; labor grudge blamed. Page 2.

Roosevelt reveals his ambition to run cheese shop. Page 9.

Nellie Granger, heroine of TWA plane crash, promoted to luxury liner. Page 15.

POLITICAL.

Borah charges big interests are seeking to control Illinois primary with money. Page 1.

Two WPA bosses held in probe of charges they threatened workers in connection with voting. Page 9.

Republican victory dinner will be held tonight; Wayland Brooks to speak. Page 10.

Incumbents hold lead in race for legislature in most districts. Page 10.

Wallace employé charged with reaping cotton profits. Page 10.

Republicans are warned against being lured into Democratic fight to lose their own party vote. Page 12.

Gov. Horner and Dr. Bundesen launch final battle today for governorship nomination. Page 13.

FOREIGN.

Mexico deports ex-President Calles as plotter against Cardenas government. Page 1.

Premier Karlis Ulmanis of Latvia to become dictator today by also assuming office of president. Page 3.

Spain's 9,200 cities and villages to elect 80,000 new councilors tomorrow. Page 8.

Four Locarno powers submit list of questions to Hitler asking his exact intentions. Page 8.

Emperor Selassie of Ethiopia hides in cave and escapes death. Page 8.

Priests bang prayer books in Rome crucifixion ceremony. Page 16.

Germany's new Zeppelin, the Hindenburg, lands after encountering difficulties. Page 17.

LOCAL.

One of four robbers fleeing $900 holdup shoots Maywood chief and two highway policemen. Page 1.

State announces it will demand death penalty for bride who shot husband to death in tavern. Page 2.

Death notices, obituaries. Page 16.

Radio programs. Page 16.

Experimental farm diary. Page 17.

News of society. Page 19.

Motion picture review. Page 19.

WASHINGTON.

Tariff commission chairman proposes G. O. P. support Roosevelt reciprocal tariff program. Page 4.

Black committee subpenas S. F. Morse of Chicago, officer of Farmers' Independence council, who ignored ordinary summons. Page 5.

SPORTS.

Cubs and White Sox make another attempt to open series today. Page 23.

Red Wings meet Leafs tonight in fourth Stanley cup game. Page 23.

Thomson's 141 leads Richmond open golf meet. Page 23.

Syracuse sends two double champions to Olympic boxing trials. Page 23.

Ohio State gets only three hits; Illinois wins, 2 to 1. Page 24.

Berwanger wins three events in Maroon track meet. Page 24.

Polo teams to conclude indoor season tonight. Page 25.

Top Row runs today in $10,000 handicap at Tanforan. Page 26.

EDITORIALS.

Republicans, Vote in Your Own Primaries; Filtration Plants; The Choice Among Republicans. Page 14.

BOOKS.

Marrot's "Life and Letters of Galsworthy" praised as brilliant and truthful volume. Page 12.

Gen. R. L. Bullard describes the fighting done by Americans in the world war. Page 12.

FINANCE, COMMERCE.

AAA sets 1936 benefit payments to wheat farmers at 21⅓ cents a bushel. Page 26.

Old lambs sell highest for April since 1929; hogs firmer. Page 26.

North Western to put two 35 minute faster trains on run to Milwaukee. Page 27.

First National bank will boost dividend to $6 annually after RFC stock is retired. Page 27.

Economist warns overthrow of New Deal is vital to nation. Page 27.

Freight traffic last week shows larger upturn than expected. Page 27.

U. S. estimate on winter wheat reduced to 493 million bushels. Page 27.

Want Ad index. Page 28.

Average net paid circulation
MARCH, 1936
THE CHICAGO TRIBUNE
DAILY 810,000

MEXICO EXPELS CALLES TO U. S. 'TO SAVE NATION'

Ousts Ex-President and 3 Aids.

(Picture on Back Page.)

Brownsville, Tex., April 10.—(AP)—Former President Plutarco Elias Calles and three other once powerful Mexican political figures, all bitter opponents of the present revolutionary government, were forcibly exiled to the United States today as dangerous to the welfare of the country.

Under guard of six heavily armed Mexican army officers, Calles and his fellow exiles were placed aboard a specially chartered plane at Mexico City and rushed across the border to Brownsville.

"A state of anarchy exists in Mexico and communism is spreading with government help," the one time hero and warrior president declared when, after a four and a half hour flight, he arrived at the Brownsville airport.

Others Ousted.

Summarily ousted with Calles, who for 11 years ruled Mexico with an iron hand, were Luis Morones, former minister of labor and leader of the regional confederation of workers and peasants; Luis de Leon, former minister of the interior and agriculture; and Rafael Melchor Ortega, former governor of Guanajuato.

Alfredo Calles, son of the former "strong man," accompanied them.

Later in the day the exiles left in another plane for California. They stopped at Dallas tonight.

Calles was roused from bed and dramatically arrested at his Santa Barbara ranch outside the Mexican capital shortly after midnight. Gen. Rafael Navarro and three officers entered Calles' bedroom, where he had been ill for four days with influenza.

"I Am Your Prisoner."

"By the orders of President Lazaro Cardenas you must leave Mexico because the conditions of the country so demand," advised Navarro.

"I am your prisoner," Calles replied, "since I have no forces, and you may take me to an airplane or before a firing squad. I consider that the conditions of the country are due, not to me, but to the government itself."

In a statement issued later today through his private secretary, President Cardonas said the expulsions were dictated through "reasons of public health."

Expelled to Keep Tranquility.

The secretariat of the interior telegraphed all state governors informing them that the four were "detained at orders of the president of the republic and expelled from the country for the purpose of maintaining tranquility."

Leftists claimed Calles was fomenting agitation against the government. Only last night the left wing of the chamber of deputies charged Calles with responsibility for the bombing of a Vera Cruz-Mexico City train Monday in which 13 persons were killed.

Denies Charges.

Upon arrival in Brownsville Calles indignantly denied the government's charges.

"After living 58 years in a nation and always trying to act for its interests as I saw them," he said, "it was quite a blow to hear that I had to leave my native land, my family and my friends at once and might never be able to return.

"I was not surprised, however. I

[Continued on page 2, column 3.]

What's New in Books?

Today, on the book page, Fanny Butcher, Tribune literary editor, reviews the following new books:

A full-length biography of one of the greatest novelists of modern times.

A novel dealing with the aberrations of a super-sophisticated art colony group.

An authoritative account of the all-important role played by American soldiers in the world war.

A novel of modern Spain.

A gay fantasy in which France becomes a monarchy.

AMERICA

A SUSPICIOUS WIFE TRAPS HUBBY WITH OYSTER CRACKERS

Worcester, Mass., April 10.—(AP)—Oyster crackers and buttons placed under the cover of a davenport in her home was the way Mrs. Edith H. Wessel of Watertown learned her husband was entertaining while she was away, she testified in Probate court today at a hearing on her divorce suit.

Suspicious one afternoon when she went to visit her niece in Whitinsville, she said, she placed oyster crackers and buttons on the davenport and then covered them neatly with a cloth. When she came back, she asserted, the crackers were crushed and the buttons gone.

Decision was withheld.

ESCAPED DUNNING INMATE IS SEIZED AS AUTO SPEEDER

Harry J. Schack, 31 years old, 1 West Huron street, was arrested by the River Forest police yesterday as he was speeding in Madison street in the suburb. In his automobile police found a bottle half filled with whisky.

At the River Forest station it was discovered that Schack was an inmate of the Chicago State Hospital for the Insane at Dunning and had escaped from the institution last Wednesday. Hospital authorities said that Schack was a harmless inmate who had never given trouble and was permitted to roam the grounds. He had seized the automobile of a friend who was visiting him and had driven off alone, they said.

Schack told the River Forest police that shortly before his arrest in the suburb he had crashed into another car at 13th street and Michigan avenue in Chicago, but had not stopped. He was returned to the hospital last night.

FAIR WEATHER PROMISED FOR EASTER PARADE

Fair weather for Easter Sunday was promised last night by Forecaster C. A. Donnel. He said the temperatures during the day will be seasonable, about 40 degrees in the early morning hours and rising to the lower 50s in the afternoon.

Mr. Donnel said there was some probability of light showers this morning, but no prospect of rain to spoil Easter finery tomorrow. Today will be somewhat warmer, the forecaster said, with gentle to moderate winds.

Brands Johnny Appleseed Tale History's Bunk

Springfield, Mass., April 10.—(AP)—Long cherished Indian legends and tales of colonial history underwent debunking on a wholesale basis tonight.

The belief that Springfield Indians lived in tepees and navigated streams in birch bark canoes was among the legends that were challenged by Harry A. Wright after he resigned in disgust as historical director of the Springfield tercentenary committee.

He quit his job, he said, because of some of the "weird tales" sponsored by the committee.

Attacks Appleseed Story.

Wright took perhaps the hardest fall out of the Johnny Appleseed legend, so much credited here that one of the city's newer parks has been named for him.

Johnny Appleseed, born Jonathan Chapman, son of a revolutionary minute man, according to accepted local history, wandered away from his home here and, an eccentric character, visited numerous states to the west, planting appleseeds as he went. He has been credited with responsibility for much of the apple culture of the middle west.

The Appleseed story, Wright said, "seems to have originated in the minds of or at least is fostered by some nice old ladies whose real knowledge centers around the knitting bag and the kitchen pantry."

Fallacy Pointed Out.

"The fallacy and absurdity of such a story," Wright continued, "is obvious to any farmer or horticulturist. Such a result would have been impossible from such procedure. If 10,000 apple seeds were planted under any conditions, 9,999 would, if they germinated, produce trees with a small, knurly yellow apple, unattractive for human consumption. The remaining one might produce a good grade of fruit."

The Johnny Appleseed story has received credence in at least some of the localities that were supposed to have benefited by his wanderings.

Woman, 100, Urges People to Get Laugh Out of Life

Los Angeles, Cal., April 10.—[Special.]—Mrs. Louise Whitney Tipton, who has sent out "at home" cards for her 100th birthday anniversary tomorrow, today said her secret of a healthy long life is eating what she wants, sleeping when she wants, trying to get a laugh out of life, and last but not least, an intention to vote Republican in November. She is a former resident of South Bend, Ind.

PHYSICIAN CANCELS $50,000 IN DEBTS AS EASTER GIFTS TO 200

Cohasset, Minn., April 10.—(AP)—A country physician climaxed twenty-eight years of ministering to the ills of this community today by canceling unpaid accounts totaling $50,000.

Explaining his action, Dr. M. M. Hursh, the community's only doctor, said:

"I want to give some of these people who have been caught in the depression a 'break,' and cancellation of their debts, I hope, will bring them some happiness at Easter time."

More than 200 persons, whose debts range from $3 to $500, will benefit from Dr. Hursh's move. Professional services included treatment for minor ills, care during childbirth, and major operations. Cohasset is a village of approximately 300 persons.

Dr. Hursh announced his action in a paid advertisment in a Grand Rapids weekly newspaper.

"Happy Easter," his advertisment read. "As obligations met or canceled mean happiness to the majority of the people, I am at this Easter time canceling $50,000 worth of accounts.

"If you wish to know how your account stands, you can call at the office . . . or write a letter. . . ."

Dr. Hursh, who explained he "still must work every day," said the cancellation would leave in the neighborhood of $20,000 in more recent accounts on his books.

He is a graduate of Hamline university. One of his sons now is a student at the University of Minnesota medical school. Two other sons attend Wheaton college at Wheaton, Ill.

THEY STRIKE OIL IN A WATER WELL AT ST. CHARLES

Citizens of St. Charles gathered excitedly last night at their city hall as the cry of "Oil, they've struck oil!" ran through the town. At the city hall the mayor, Dr. L. G. Langum, proudly displayed five glass jugs of a thick brownish fluid. He put on a demonstration of how it burned with a bright flame.

The oil came from a deep water well being drilled for the city of St. Charles by the C. W. Varner company of Dubuque, Ia. At 3 p. m. yesterday as the drilling crew reached a depth of 935 feet it noticed a strong smell of gas in the pumphouse. The drillers lowered buckets into the water level and pulled out what Jack Reece, crew foreman, described as crude oil.

The well is being drilled on city property on the Fox river about a block and a half north of the city hall, near 2d and State avenues.

Shoots Chief and 2 Police in Maywood

(Pictures on back page.)

Chief of Police Richard H. Bailey of Maywood and two county highway policemen were wounded yesterday in a battle with a robber, one of a band of four who were fleeing after a $975 holdup in a Maywood industrial plant.

Chief Bailey suffered a flesh wound in the chest. Highway Policeman Andrew J. McGrath was shot in the left knee and Highway Policeman Frank Reikowski in the right hand.

The shooting took place at 1st avenue and Oak street, Maywood, where the bandits had taken possession of a street truck belonging to the village after the automobile in which they were fleeing was disabled.

Halt Cab and Find Suspect.

The four men ran from the shooting scene on foot. One of them, carrying nearly $700 of the robbery loot, was seized a short time later by two Chicago policemen, Joseph Jennings and Patrick Walsh, as he was riding in a taxicab on the west side. The policemen, members of the detective bureau accident prevention detail, had received a radio call about the holdup and shooting and halted the cab on suspicion.

At the detective bureau this prisoner identified himself as Joseph Tworek, 19 years old, 1323 North Irving avenue, and admitted having been in the gang. He denied, however, that he did the shooting.

Commandeer Another Automobile.

His three companions, who fled from the scene as the wounded McGrath pumped bullets at them, ran several blocks west and compelled Nels Larson, 208 South 8th avenue, Maywood, to take them into his automobile. They drove into Franklin Park, where they tossed Larson out and went on.

The holdup that preceded the gunplay was in the office of the Chicago Tubing and Braiding company at 1315 South 3d avenue, Maywood. Three of the robbers, all masked, entered the place and compelled the president, John Farrar of Barrington, and a dozen employés to lie on the floor. They then robbed Farrar and F. E. Tiemann, 8109 Maryland avenue, a rubber company salesman, and took an $860 pay roll from Theodore Siddall, treasurer of the tubing company.

Rout City Workers Off Truck.

They rejoined the fourth man and started away in the car. When a tire went flat they were near the work truck. Taking possession of it they chased away the driver and his helper. Boys informed police.

Accompanied by the highway policemen, who had called to get a prisoner, the chief hastened to the intersection. The inefficient robbers had been unable to start the truck and one of them was still sitting in the driver's seat. This man opened fire on the three policemen, taking them so by surprise that only McGrath had an opportunity to shoot.

Tworek fled to a house at 317 South 2d avenue, Maywood, told Natalie Martin, 16 years old, two men were trying to beat him and got her to call a cab.

THE WEATHER

SATURDAY, APRIL 11, 1936.

[Eastern standard time.]

Sunrise, 6:16; sunset, 7:26. The moon rises 12:25 a. m. today. Mars is the evening star. Venus, Jupiter, and Saturn are morning stars.

Chicago and vicinity—Cloudy, possibly some light showers, somewhat warmer Saturday; gentle to moderate winds; Sunday probably fair with seasonable temperatures.

Illinois—Generally fair in south, cloudy in north, possibly light showers in extreme northeast; somewhat warmer in east and south Saturday; Sunday generally fair, cooler in north.

TRIBUNE BAROMETER.

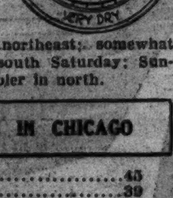

TEMPERATURES IN CHICAGO

MAXIMUM, 2 A. M. 45
MINIMUM, 8 P. M. 39

3 a. m.	40	Noon	44	8 p. m.	39
4 a. m.	41	1 p. m.	43	Unofficial—	
5 a. m.	42	2 p. m.	44	9 p. m.	39
6 a. m.	41	3 p. m.	44	10 p. m.	39
7 a. m.	42	4 p. m.	41	11 p. m.	41
8 a. m.	42	5 p. m.	41	Midnight	43
9 a. m.	43	6 p. m.	41	1 a. m.	44
10 a. m.	43	7 p. m.	40	2 a. m.	45
11 a. m.	44				

For 24 hours ended 8 p. m. April 10:

Mean temperature, 42; normal, 45; deficiency for April, 103 degrees; deficiency since Jan. 1, 444 degrees.

Precipitation, .04 of an inch; excess for April, .31 of an inch; total since Jan. 1, 5.02 inches; deficiency since Jan. 1, 2.30 inches.

Highest wind velocity, 11 miles an hour from the northeast at 3:25 p. m.

Barometer, 8 a. m., 30.05; 8 p. m., 29.98.

April 11, 1935:

Maximum temperature, 44; minimum, 40; mean, 42; cloudy; precipitation, .04 of an inch.

[Official weather table on page 26.]

YOUNG WIFE OF RADIO OFFICIAL IS STRANGLED

New York Has New Mystery.

(Pictures on back page.)

New York, April 10.—[Special.]—Her throat tightly circled with two double knotted garments, Mrs. Nancy Evans Titterton, 34, authoress, book reviewer and wife of a National Broadcasting company executive, was found murdered late today, in the bathtub of her home at 22 Beekman place in the fashionable Sutton place region, near 50th street and the East river.

The slight statured body, nude except for a single undergarment, rolled down stockings and the pajama top and dressing jacket used to strangle her, lay face down, partly on the left side, in the empty tub.

Marks on her wrists and the strewn and torn clothing found in the adjoining bedroom gave hint of a struggle in that room and of the dragging of the body to the bathtub. She was a woman weighing not more than 100 pounds and could not have offered much resistance.

Twelve Persons Questioned.

The early theory of the police inclined toward an attempted rape, but no official conclusion was reached on this score. Finger prints were found on the bathroom wall and these were under scrutiny, while 12 persons were being questioned for clews. They included Mrs. Titterton's husband, the janitor of the apartment house and his assistant, a colored man, who was seen near the building late in the afternoon, and two upholsterers and three painters at work earlier in the day outside the Titterton's suite. A woman also was questioned.

Seemingly at best a clew from those questioned by police came from a Mrs. Bath, a widow who lives with her daughter, Marion, next door to the Titterton apartment house. She saw a "plug-ugly" loitering outside the building at 3 p. m. Wednesday. She gave police a good description of the man and later will be asked to look at pictures in the rogues' gallery.

Lewis H. Titterton, head of the literary rights department of NBC, a well known book reviewer and a man of scholarly attainments, told police that when he telephoned Mrs. Titterton from his office at 9 o'clock in the morning, some two hours before her death, she was in good spirits. He had left the house only half an hour before.

Alive at 11 A. M.

A friend, Mrs. F. R. Mansbridge, telephoned to Mrs. Titterton at 11 o'clock and made a dinner appointment for tomorrow evening. She, too, reported Mrs. Titterton seemed cheerful.

The body was found shortly after 4 o'clock. Dr. Thomas A. Gonzales, acting medical examiner, estimated that death had occured shortly after 11 o'clock.

Number 22 Beekman place is a block north of the building in which Vera Stretz shot to death Dr. Fritz Gebhardt last autumn and is directly across from the home of Katharine Cornell, stage star. It is one of a row of five story brown fronted buildings.

Another resident of No. 22 is the Countess Alice Hoyos. William B. Leeds lives in the penthouse at No. 30 and the Grand Duchess Marie of Russia lives in the same building. Ben Hecht, the writer, lives at No. 16; Frank Gilmore, head of Actors' Equity, at No. 31; Manuel Komroff and Corey Ford, well known writers, at No. 2; John D. Rockefeller Jr. and Elihu Root II., at No. 1.

Apartment on Fourth Floor.

No. 22 is second from the corner of 50th street, on the west side. The Titterton apartment is on the fourth floor, one below the top. It consists of a living room with an abutting kitchenette, library, bedroom, and bathroom, in that order.

At 4:15 p. m. two men drove up in a truck, to deliver a couch to the apartment. They were John Fiorenza and Theodore Kruger. They pressed the bell of the vestibule. There was no reply. The door was unlocked. They entered and went up to the apartment.

They found the Titterton door ajar. They thrust it open and called. There was nobody in the living room, nor in the library, nor in the bedroom, in all of which the Venetian blinds were almost wholly shut. Clothing was strewn on one of the two twin beds, the one nearest the bathroom.

about four or five feet away, and a light flickered from the bathroom. They peered in.

Startled to See Body.

They were startled to see a woman's body in the tub. She lay face down, head against the drain, the body partly on the left side. Her right arm was beneath her. The left arm lay stretched at her side. Stockings had been rolled to the ankles. A slip was disarrayed. The bathroom shade was down.

The two men ran downstairs and called the superintendent. He summoned the janitor of another building and all clambered upstairs and notified the police. Shortly the detectives rounded up three painters who had been working in the building and interviewed all the neighbors in No. 22 and nearby buildings. Nobody heard a sound.

Both beds had been made up. But one of them, near the bathroom, was slightly rumpled, as though somebody, possibly during a struggle, had brushed heavily against it. On the bed lay a dark skirt that seemingly had been ripped off forcibly. The lower part of Mrs. Titterton's pajamas was on the bed. Near it lay other garments that apparently had been wrenched from her. None of the furniture had been upset.

Seek Method of Entry.

It was believed likely that the slayer had come in through the vestibule. That the apartment door stood ajar gave rise to the thought that the intruder left as he had entered.

Nevertheless the police turned their attention too toward the fire escape and the roof.

An early suggestion of suicide was dispelled quickly. For one thing, there was a red mark on each wrist, as if Mrs. Titterton had struggled desperately to twist her wrists free from the killer's grasp. Then there was the tautness of the strangling garments; the strewn and torn clothing. Nor were Mrs. Titterton's good cheer and plans for this evening overlooked.

Writing Ability Praised.

Mrs. Titterton was a young woman of exceptional literary promise. She was Nancy Evans by birth and that was the nom de plume under which she wrote literary reviews and, in the August issue of the magazine Story, presented her first notable work of fiction, "I Shall Decline My Head," which led the magazine. The editors regarded Mrs. Titterton as a writer of exceptional literary merit and had planned with her for further contributions.

Among her various writings were "A Biological Sketch of Edward Arlington Robinson, the Poet," and "Day of Days Is Here," both published in 1932, and "Good-by Bohemia," which came out in June, 1931.

Mrs. Titterton was born on a farm near Dayton, O., the daughter of Mr. and Mrs. Frank Evans, and was graduated from Steele High school in that city. Thereafter she attended Antioch college.

She worked as a factory hand and a cashier and came to New York in 1925.

From a place as a bookseller she emerged as a book reviewer. That work brought her into acquaintance with Lewis Titterton. They were married in the Little Church Around the Corner on Oct. 5, 1929, at which time Mr. Titterton was associated with the MacMillan company, publishers.

Graduated from Cambridge.

Mr. Titterton, who is in his thirty-sixth year, is a native of the village of Ascomb, England. He was graduated from Cambridge university, England in 1923, coming to the United States shortly thereafter. As the winner of a John Rogers Choate scholarship, he spent two years at Harvard.

Then he was appointed assistant editor of the Atlantic Monthly. He left that post in 1927 to become assistant to the general sales manager of the MacMillan company. In two more years he had been promoted to sales manager in the trade department of the Atlanta office and shortly thereafter was brought back to New York as associate editor. That position he held until June, 1932, when he went with N. B. C.

He has been a frequent reviewer of books for magazines and for the New York Times, he New York Herald-Tribune, the New York Post, and the World-Telegram.

FOUND DEAD IN ROOM.

John MacKessey, 70 years old, a laborer, was found dead yesterday in his room at 782 Briar place.

STATE WILL ASK DEATH FOR BRIDE WHO SLEW MATE

Graphic Story of Tavern Killing Told.

(Pictures on back page.)

The state will demand the death penalty for Mrs. Betty Fobert Martin, 33 years old, who on Thursday night shot and killed her husband, Andrew, in a tavern at 938 East 43d street. This was announced yesterday by Assistant State's Attorney Charles S. Dougherty.

Dougherty declared that the apparent premeditation and coldbloodedness of the slaying—Martin was shot five times—would justify the prosecution in asking at the trial that the widow be sent to the electric chair.

Mrs. Martin was held to the grand jury on a charge of murder after an inquest yesterday morning. Dougherty said he would go before the grand jury early next week and seek her indictment. Mrs. Martin did not testify at the inquest, but witnesses to the shooting in the tavern told of her opening fire before her husband was aware of her presence and then "following him like a cat, pumping bullets into him."

Waits for Police.

Mrs. Martin waited for the police after the killing and surrendered, handing over her empty pistol. Sobbing, she told of being maddened with jealousy because she suspected her husband of associating with other women during their brief wedded life. The Martins were married last Dec. 19.

Martin, who was 37 years old and formerly operated a race handbook, had been living for the last week with his brother, Theodore, in the latter's apartment at 5012 Harper avenue. His wife lived in a north side hotel.

Police were investigating Mrs. Martin's statement that her husband entered the tavern with another woman. Employès and patrons of the tavern said Martin was unaccompanied.

Mrs. Martin, a slight woman with platinum blonde hair, sobbed through the inquest which was held at 5203 Lake Park avenue. Ralph D. Clinnin, part owner of the tavern where the shooting occurred, told a graphic story of the slaying.

"Mrs. Martin came in again about ten minutes after ten," Clinnin told the coroner's jury. "She was with a brunette. [This was Miss Sylvia Greenberg, 26 years old, 2649 Winnemac avenue, who is said to have introduced the Martins to each other last year.]

First Shot Told.

"Just then Andy walked in and shook hands with the bartender, William Esping. The blonde jumped off her stool and fired once."

"Andy backed away," Clinnin continued. "She followed like a cat, pumping bullets into him. He hadn't threatened her; I don't think he even saw her. He fell around the end of the bar and I yelled: 'Someone get that woman.' She leaned over him as he slid to the floor and fired some more shots."

One bullet crashed through the front door of the saloon and struck Peter Mastri, 27 years old, 4158 Berkeley avenue, inflicting a superficial wound in the neck.

Theodore Martin then took the stand. He disclosed that if his brother had come to the Harper avenue apartment before going to the saloon, Andrew might still be alive.

"The clerk at Mrs. Martin's hotel telephoned the clerk at our hotel and told him to tell us that Mrs. Martin had left with a gun, threatening to kill her husband," Theodore testified. "Neither I nor my brother was in when the call came. When I came back and heard about it I tried to locate Andy and waited for him at the hotel. But he went to the tavern first, and to his death."

NEW SUSPECT HUNTED AS WENDEL 'KIDNAPER'; IDENTIFIED BY PHOTOS

New York, April 10.—(AP)—New York police tonight sought a second man whom Paul H. Wendel, disbarred attorney of Trenton, N. J., identified from photographs as a member of a quartet which abducted him and forced a false confession that he kidnaped the Lindbergh baby, which later was repudiated.

Wendell earlier had named an ex-convict as one of his captors during what he said was a 10 day period of torture somewhere in Brooklyn.

William F. X. Geoghan, Brooklyn district attorney, announced tonight that Wendel had recognized positively a second face among the photographs shown him by Assistant State's Attorney Francis A. Madden in a Trenton jail cell.

Geoghan declined to describe the second suspect, but said his address was known and that he had asked police to pick him up. He would not say whether the search was being continued in Manhattan or Brooklyn.

Wendel is under Mercer county [New Jersey] grand jury scrutiny on the Lindbergh kidnaping charge. The jury also has plunged into the task of sifting Wendel's abduction story, which said he was taken to Mount Holly, N. J., on Feb. 24, and then to a state mental hospital at New Lisbon, N. J.

MEXICO DEPORTS CALLES TO U. S. "TO SAVE NATION"

Accuses Ex-President of Revolt Plot.

[Continued from first page.]

would not be surprised at anything that might happen in Mexico as long as the present conditions of anarchy and disorder continue to exist.

"Every fair thinking person knows that the charges on which the government bases its exile of Mr. Leon, Mr. Morones, Mr. Ortega, and myself are preposterous. They scarcely deserve an answer.

"I had nothing to do with the bombing of the Vera Cruz train. If the government had thought so, they would have executed me, not exiled me. The reason that I am being forced to live in a strange land is because of the opposition of my friends and myself to the influx of communism in Mexico.

"I admit that we have opposed that, but we have done it lawfully."

Discussing the policies of Cardenas, he said he agreed it was "necessary to raise the social and moral conditions of the masses, but I am not in accord with the government's methods of attempting to do so."

Will Live with Daughter.

He said he probably would go to live in San Diego, Cal., with his daughter, Mrs. Josefina Torre Blanca.

Calles said he believed he was being sent into exile because the government thought him responsible for verbal attacks upon the president at a workers' meeting last Sunday.

Calles returned to Mexico City from the United States last December after a voluntary exile. Ostensibly, he refrained from any political activity, but the Cardenas administration distrusted his very presence.

Many labor organizations asked the government to expel Calles as a "Fascist threat" after he had protested against what he called Cardenas' "marathon of radicalism."

Although the former strong man had lost his power since last June, when he split with Cardenas over the latter's pro-labor policies, and although he had but few political allies left, Calles was still regarded by the Mexican public as a potentially powerful factor.

Calles first became president in 1924 and named every succeeding president, including Cardenas.

BOMBS IN MAIL KILL 1, INJURE 5; CHURCH BURNED

Labor Grudge Blamed for Outrage.

Wilkes-Barre, Pa., April 10.—(AP)—Dynamite and fire spread terror through the sanctity of Holy week in this Wyoming valley anthracite area today.

At least six bombs were sent through the mails as "Easter gifts," killing one man and injuring five others. Flames, reported to have started from an incendiary bomb tossed through a window, swept the rectory of St. Mary's church, in the heart of the city, while Good Friday services were being held. Msgr. J. J. Curran, pastor of the church, has been known for forty years as a "friend to the mine workers."

A judge and a former sherif, police said, were among those marked for death by the bombs, sent through the mails in the guise of Easter gifts. Michael Gallagher, Hanover township school director and cemetery caretaker, was killed by one of the explosives because it was mailed with an erroneous address, authorities believed. Some one actuated by revenge because of recent mine labor troubles is thought responsible.

Priest Labor Arbiter.

Police pointed out that Msgr. Curran has been known as a volunteer arbiter in labor disputes.

On Thanksgiving morning of 1934 an attempt was made to dynamite the rectory during turmoil between rival mine unions.

The Rev. Father Paul Cary, assistant to Msgr. Curran, discovered the rectory fire late today as he came in from the church. He was burned about the face while closing the door leading to a small room where baptismal and church records are stored.

The entire first floor of the building, erected only a few years ago, burned rapidly. The flames quickly swept the offices and adjoining rooms of the rectory as firemen battled to confine the blaze to the first floor.

Account for 6 Bombs.

Postal authorities, racing their investigation against the possibility additional bombs may still be in the mails, said six of the death-dealing contrivances were mailed from downtown Wilkes-Barre last night, and that all have been accounted for.

The bombs were cleverly constructed in cigar boxes, state police said. Each contained a stick or two of explosive and loose dynamite. The wrappings of each was white paper and string. Addresses were printed with pencil and marked "sample." Close secrecy was maintained about the identity of six men taken into custody. State Police Captain William Price declined to discuss the case.

Gallagher met death as he smilingly unwrapped the package in his Hanover township home. He thought it was a box of cigars. Clinton Lehman, 35, his son-in-law, was critically hurt.

Head of Disbanded Union.

Thomas Maloney, president of a disbanded miners' union, and two of his children were injured in another explosion. Hospital physicians feared Maloney's sight was destroyed.

Police at first attributed the Maloney bombing, the second aimed at him in two years, to possible dissension among his followers because he disbanded a new anthracite union a year ago.

Maloney's daughter, Margaret, 17, and a young son called to their mother who was ill upstairs, then helped their father untie the package. The blast sent Maloney and the youngsters sprawling and wrecked the kitchen.

Maloney's daughter related that she started to open the package and her father had said: "You know, Margaret, let me open this thing. Bombs come like this."

He removed the outer wrapping and remarked "Well, an Easter present. A box of cigars." Then he inserted a penknife under the lid, and "that's all I remember," the girl said.

One bomb, addressed to Judge Benjamin R. Jones of Luzerne county, was intercepted at the postoffice. Another, to former Sherif Luther Kniffen, failed to explode. Kniffen, on his guard, handled the package cautiously.

Harry Goulstone, superintendent of the Glen Alden Coal company, got a fifth package at his Kingston home. A sixth apparently was intended for James A. Gorman, umpire of the anthracite conciliation board, which settles disputes between the mine union and the producers. The erroneous address on the package would have brought it to the home of Mrs. James S. Gorman, a widow, had not a postal inspector taken it from a parcel post carrier en route there. Umpire Gorman is in Miami, Fla.

Every available postal inspector in the east was ordered to Wilkes-Barre. Hasty inquiry by the government agents strengthened the theory the bombs were sent by a demented man, probably a resident of the Wyoming valley. The inspector traced five of the bombs to a mail box, where a mail truck driver reported picking up the packages last night.

New York Is Warned.

New York, April 10.—(AP)—New York public officials were guarded tonight following word from the Pennsylvania state police at Wyoming, Pa., that the death-dealing bombs mailed at Wilkesbarre probably were the work of New York experts and might have been addressed to persons here connected in some way with dissension in the Pennsylvania coalfields.

Wage and working conditions in the anthracite fields have been under discussion here for seven weeks by a conference now in recess during the eastern season.

DIES IN DRUG STORE.

Thomas F. Elwood, 48 years old, 8148 Blackstone avenue, a plaster contractor, died yesterday in a drug store at 73d street and Cottage Grove avenue, apparently of a heart ailment.

ROTHSCHILD VALUE BASEMENT

$15 $17.50 $19.75

MORLEY SPRING COATS & SUITS

a pre-Easter sensation

$10

250 3-piece suits included

Sizes 12 to 20

Maurice L Rothschild

State at Jackson

ROTHSCHILD VALUE BASEMENT

This dress in sizes 12 to 20

Pre-Easter sale of

MORLEY DRESSES

thrilling new spring sensations at

$6.95

Sizes 12 to 44

BASEMENT

Maurice L Rothschild

State at Jackson

AT THE HUB

DOBBS HATS

For Father and Son

What a grand idea for Easter! Dad and Son choosing their hats together—and both getting the famous Dobbs label. A wide variety of new Spring styles and colors in the two groups.

DOBBS Men's Hats $7 to $20

DOBBS JR. Hats for Boys $3.50

Men's Hats, Main Floor—Boys' Hats, Sixth Floor

THE HUB

HENRY C. LYTTON & SONS

State and Jackson—CHICAGO

EVANSTON OAK PARK GARY

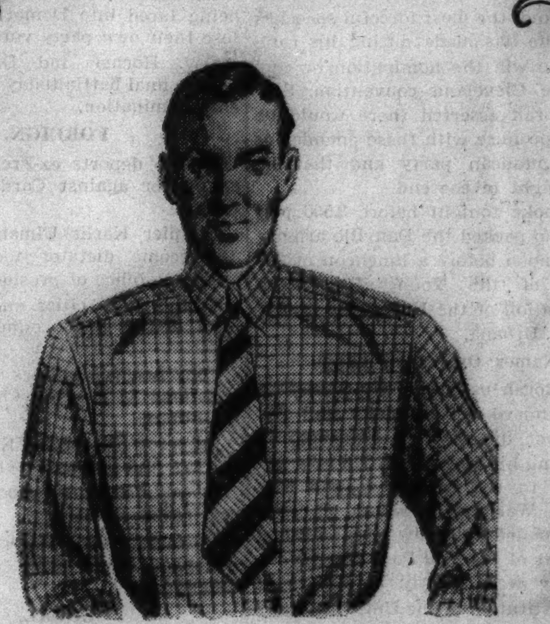

A Marvelous Collection of

Easter Shirts

Styled by Arrow and Manhattan

$2 to $3.50

Whites, plain colors and fancies—Broadcloths, madrases, chambrays, oxfords, cheviots, rough weaves and novelty cloths. New modified Kent collar, plain and button down, fused collars, tabs, long points, short points, neckband and even the new English slotted collar. Did you ever hear of a more marvelous selection to choose from?

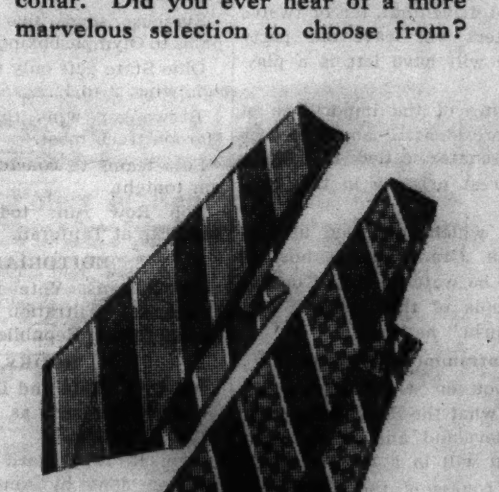

Easter Ties

$1 to $3.50

15,000 to Chose From

The grandest array of ties ever gathered under one roof. Foulards, crepes, failles, Macclesfields, Spitalfields, moires, homespuns, twills, satins, cheviots, grosgrains, prints and wools.

THE HUB

HENRY C. LYTTON & SONS

State and Jackson—CHICAGO

EVANSTON OAK PARK GARY

dress up for Easter with

SHAYNE CREPE OR FOULARD TIES

$1.50

Others $1 to $5

Perfect for Easter and the finest you've ever seen for the money. Soft, silky fabrics in an almost endless array of rich new colorings and patterns.

JOHN T. SHAYNE

MICHIGAN at RANDOLPH

EASTER

Sunday, April 12, 1936

Lily plants	$2.50 to $5.00
Rose Plants	$3.00 to $5.00
Hydrangea Plants	$3.00 to $5.00
Hyacinth Plants	$2.00 to $3.00
Tulip Plants	$2.00 to $3.00
Lily-of-the-Valley Plants	$3.00 to $5.00
Shoulder Bouquets	$2.00 to $5.00
Roses, all colors, per dozen	$2.00 to $5.00
Special Box Spring Flowers	$3.00 to $5.00
Gardenias	$ .75 to $1.00

Our Telegraph Service Available for Flower Deliveries Anywhere.

George Wienhoeber INC. FLORIST

PHONE RANDOLPH 3700

for all shops

41 S. Wabash—28 N. Michigan

52 E. Monroe

ACCUSATION OF FATHERHOOD IS TOLD AT TRIAL

Physician, Intended Hoax Victim, Quizzed.

Kahoka, Mo., April 10.—[Special.]—Dr. Marsh Pitzman, wealthy and socially prominent St. Louis physician, testified today that Mrs. Nellie Tipton Muench attempted to dupe him into believing he was the father of her "gift from God" baby.

Saying "this is the first time I am announcing it officially," Dr. Pitzman revealed an illicit relationship extending over more than a year with the wife of Dr. Ludwig O. Muench, with whom he once shared a suite of offices.

Dr. Muench, who flushed and glared as the witness testified, rushed up to the bench during a recess and, in an agitated voice, said to Circuit Judge Walter A. Higbee, "Your honor, can I get a warant out for this man right away?"

No Law on Adultery.

The judge told him he would have to see the prosecuting attorney and, when learning that it was Dr. Muench's intention to charge adultery and not perjury, told him there was no statute in Missouri covering adultery.

Dr. Pitzman previously had been accused by a defense attorney in cross-examination of "betraying your friend." To this he had replied, "No, sir. He's no friend of mine."

Another witness, Mrs. Grace Caroline Thomasson, who had said she was a party to the conspiracy, testified it was Mrs. Muench's intention, with the knowledge of her husband, to obtain $250,000 from Dr. Pitzman through the baby.

Gave Woman $16,000.

The bachelor physician, who said he practiced his profession "only mildly," made no mention of such sum, although he said he gave Mrs. Muench $16,000 before he "lost faith" in her assertion that he was the father of the child.

The child, a St. Louis court held last December, was not Mrs. Muench's but was obtained by her through agents from Anna Ware, unwed servant girl, who filed a habeas corpus suit and recovered the baby.

Miss Ware's suit, decided last December, as given by Dr. Pitzman is the "big item" in the "cumulating evidence" that brought his realization that he was being duped.

Evasion Is Charged.

His testimony and that of Mrs. Thomasson was given at the trial here of Dr. and Mrs. Muench and two co-defendants on a charge they attempted to evade adoption laws in obtaining the Ware baby. The case was brought here on a change of venue from St. Louis.

Dr. Pitzman said he became acquainted "casually" with Mrs. Muench in 1927 and became intimate with her early in 1934.

From New Year's eve, 1935, Dr. Pitzman said he did not see Mrs. Muench again until about three months later when "she told me she was an expectant mother."

"Late in April or early in May," he continued, "she visited my farm at Dudley, Mo., and accused me of being the father."

ACCUSATION OF FATHERHOOD TOLD AT TRIAL OF MRS. MUENCH

Dr. Ludwig O. Muench and his wife, Mrs. Nellie Tipton Muench, who is defendant at trial in progress at Kahoka, Mo. Yesterday Dr. Marsh Pitzman, who once shared office with Dr. Muench, announced "officially" that he has had illicit relations for more than a year with Mrs. Muench. [Associated Press Photo.]

Miss Anna Ware (left), unwed mother of "gift of God" baby figuring in the Muench case, with Mrs. Grace Thomasson, who has admitted she was a party to conspiracy to attempt to obtain $250,000 from Dr. Pitzman. [Acme Photo.]

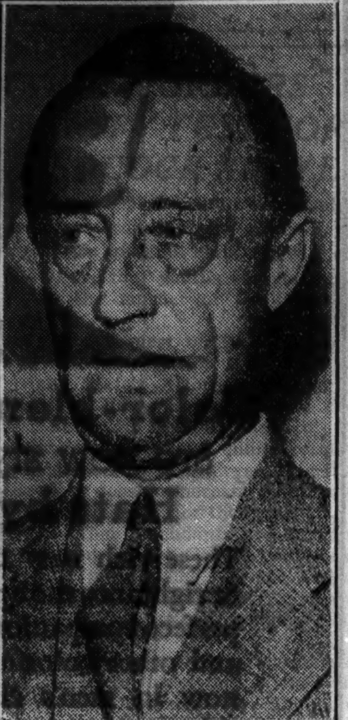

Dr. Marsh Pitzman of St. Louis, for whom Dr. Ludwig O. Muench seeks warant after he admitted illicit relations with his wife. [Acme Photo.]

Three of Family Injured in Gas Blast Win $18,500

Three members of a colored family won jury verdicts for damages totaling $18,500 against the Peoples Gas Light and Coke company yesterday in Circuit court here before Judge William F. Borders of East St. Louis. On Dec. 31, 1934, a gas explosion occurred in the family home at 4301 South Wabash avenue. The jury awarded Mrs. Rose Lewis $2,500 for injuries, her daughter Virginia, 2 years old, $1,000, and her daughter Erline, 7, $15,000.

NEBRASKA U GRAD RULES AS LATVIA'S DICTATOR TODAY

Premier Ulmanis Will Serve as President.

RIGA, Latvia, April 10.—(AP)—Karlis Ulmanis, who graduated from the University of Nebraska at Lincoln in 1909, joins tomorrow the list of full-fledged dictators in European governments.

KARLIS ULMANIS. [Associated Press Wirephoto.]

Since 1934, when he led a coup d'état which put Latvia under martial law, the heavy shouldered Ulmanis, son of a farmer, has been a virtual dictator of Latvia, with the official title of prime minister.

Tomorrow, with the expiration of the mandate of President Alberts Kviesis, he will by law assume the functions of president as well—a decisive step towards the concentration of state power in the hands of one leader.

Has Army's Backing.

He is to continue in this rôle, under the newly published laws, until the Latvian constitution has been reformed.

His hold on the Latvian government and his authority over this nation of 2,000,000 people is now indisputable. His government has the backing of the military and the Aizargi or civil guards, although there is little or no visible expression of force.

A trained agriculturist, Ulmanis found it expedient to emigrate to America because of his pre-war activities in the Latvian independence movement [from Russia.] He returned home in 1913, after residing in the United States for five years, part of that time studying and lecturing at the Nebraska university.

In October, 1918, he became the first prime minister of Latvia and since that time has held a similar office in eight Latvian cabinets, several times combining that office with the one of foreign minister.

Described as "Leader."

A large man, with tremendous energy, he is referred to often in the Latvian press as "leader," although his group insists the prevailing lack of political freedom in Latvia is due to necessity of circumstance rather than to any devotion to Fascist ideals. But the Latvian diet no longer functions and "negative" criticism of the government is not permitted.

Heavy problems confront the Latvian dictator for the future, especially in international affairs. A possible Russo-German war very likely would find Latvia in the path of a Russian advance, with the possibility of being made a "theater of war" between two powerful nations.

Woman Telegrapher Slain in Signal Tower

Brookville, Pa., April 10.—(AP)—An unidentified assailant invaded Miss Anna Bracken's railroad signal tower tonight, killed the 45 year old telegrapher after a violent struggle, and threw her body over an embankment. Coroner Gilbert Hulme of Jefferson county said there was evidence Miss Bracken was raped.

U. S. CONSULATE IN SANTIAGO IS STRUCK BY BOMB

[Copyright: 1936: By the New York Times.]

HAVANA, April 10.—[Special.]—The American consulate in Santiago was damaged late tonight by one of two bombs which were exploded almost simultaneously in the city, creating widespread alarm and considerable property damage.

The consulate is located on the second floor of the building which houses the Bank of Nova Scotia. The bomb was planted in front of the building and caused heavy damage in the bank as well as in the consulate quarters.

Believe $5 Wall Plaque Is Masterpiece by Cellini

Santa Monica, Cal., April 10.—[Special.]—Advertised as an ordinary wall ornament at a price of $5, a plaque believed to be a priceless Benevenuto Cellini masterpiece, was bought from a second hand store here by Dr. Maude G. Davis.

Chicago Daily Tribune
THE WORLD'S GREATEST NEWSPAPER

Vol. XCV. Saturday, April 11. No. 88.

Published daily, except Sunday, Tribune Tower, 435 N. Michigan-av., Chicago, Ill. The Tribune company, publishers.

MAIL SUBSCRIPTION PRICES.

Mail subscription prices in Ill. [outside of Chicago], Ind., Iowa, Mich., and Wis.—Daily with Sunday, one year $12.50.

Zones 3 and 4 in states other than Ill., Ind., Iowa, Mich., and Wis.—Daily, $7.50 per year.

Zones 5 and 6, inclusive, Canada, Mexico, and foreign—Daily, $12.00 per year.

Entered as second class matter May 14, 1903, at the postoffice at Chicago under act of March 3, 1879.

SUPREME COURT ASKED TO REJECT PIQUETT APPEAL

Washington, D. C., April 10.—(AP)—An account of Attorney Louis Piquett's contacts in a Chicago hideout with the late John Dillinger and other gangsters was handed the Supreme court today by government counsel.

They asked the court to dismiss without hearing an appeal by Piquett from a two year prison term and a $10,000 fine, decreed for harboring Homer Van Meter, a Dillinger henchman. Piquett claimed his constitutional rights were violated at his trial.

Piquett saw Dillinger frequently, the government said today, "warned him that federal men would shoot him on sight, listened to Dillinger's story of his escape from the Crown Point, Ind. jail and was retained to defend Evelyn Frechette."

Piquett had argued that because he had been acquitted of harboring Dillinger, a second trial for harboring Van Meter was double jeopardy. Piquett had arranged for facial and finger tip operations for the fugitive pair.

The government said Piquett had a "fair trial" and "careful consideration" by the Seventh Federal Circuit court which unanimously confirmed his sentence.

DRIVER ADMITS KILLING BOY.

Albert Lea, Minn., April 10.—(AP)—Authorities tonight said Leslie Erickson, a farmer living near Clarks Grove, had admitted driving an automobile that struck and fatally injured Richard Rufshus, 15, near here early Thursday.

LADIES' NEW RIDING COATS

Special at

$7.95

Finest Tweed wools with perspiration proof lining and rubberized saddle seat. Sizes 12 to 20.

Men's Coats $16.95

Riding Breeches........$2.45
Men's Calfskin Boots......$6.95
Ladies' Calfskin Boots.....$5.95
Sleeved Polo Shirts........$1.25
Hiking Boots..............$4.95
String Knit Gloves........$1.25
Men's Jodhpur Boots......$7.95
Men's Jodhpur Breeches...$4.95
Ladies' Jodhpur Boots....$5.95
Ladies' Jodhpur Breeches..$1.89

BAILEY'S
25 W. VAN BUREN ST.
OPEN EVERY EVE., SUN. TO 6 P. M.
710 CHURCH ST., EVANSTON
Open Saturday Evenings.

BRUCEWOOD TAILORED SUITS
with hand-stitched edges
rich de Garda linings
$17.50
They're so fine you'd expect to pay $29.50

Brucewood has a passion for perfection—and these suits are so skillfully man-tailored—even to hand stitched edges—so richly lined with costly de Garda—and of such fine men's wear woolens that you'd certainly expect to pay at least $29.50

Other suits $17.50 to $135
Sizes 12 to 46. 5th fl.

Maurice L Rothschild
State at Jackson

QUALITY, VALUE, SATISFACTION—PLUS LIBERAL ACCOMMODATIONS

New spring
ROTHMOOR
coats & suits
$29.75

Sleek ones in navy, brown and black—rakish ones in stirring Scotch-toned tweeds—an endless fascinating variety—all needled with the famous Rothmoor touch

Other coats $17.50 to $185
Other suits $17.50 to $135
Sizes 12-46. 5th floor

MAURICE L ROTHSCHILD
State at Jackson

DeMet's
EASTER SPECIAL
$1.00 TWO LBS.

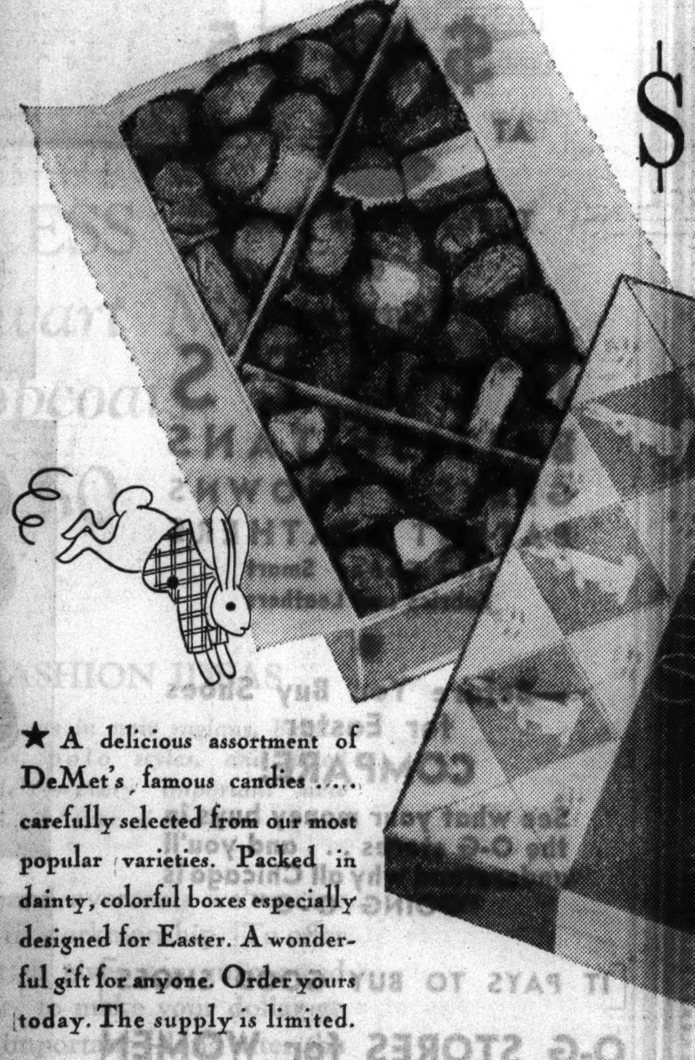

★ A delicious assortment of DeMet's famous candies ..... carefully selected from our most popular varieties. Packed in dainty, colorful boxes especially designed for Easter. A wonderful gift for anyone. Order yours today. The supply is limited.

DeMet's
TWELVE DOWNTOWN STORES
613 Diversey Parkway • 737 West 63rd Street
313 Main Street, Peoria • Morris Building, Joliet
CITY, SUBURBAN, AND PARCEL POST DELIVERIES .... Small Extra Charge

COUPON FOR TRIBUNE ACCIDENT INSURANCE POLICY

For New Policy or Renewal, $1.25 a Year

To secure the Chicago Tribune-Federal $7,500.00 Travel Accident Insurance Policy, or to renew for another year one previously issued to you, cut out and fill in the application below and send it with registration fee of $1.25 to Tribune Insurance Dept., Federal Life Insurance Co., 168 N. Michigan Ave., Chicago, Ill. Remit by money order or check payable to Federal Life Insurance Company. (During the first five years, as provided in the policy, the value of all specific indemnities increases 10% each year the policy is renewed.)

☐ NEW POLICY OR ☐ RENEWAL
Check here if you wish new policy — Check here if you wish old policy renewed

APPLICATION for $7,500.00 TRAVEL ACCIDENT INSURANCE POLICY

If Renewal, write Policy Number here. No. ....

Issued to Subscribers to the Chicago Tribune

(If you wish a new policy ALL QUESTIONS BELOW MUST BE ANSWERED. If you wish to renew a Policy previously issued to you, indicate above and fill in name, address and policy number.)

Do you apply for a $7,500.00 Travel Accident Policy in the Federal Life Insurance Co., issued only to Subscribers to the Chicago Tribune?......

What is your Full Name?..........................

Address?.................................... Apt.?..........
Number Street

....
City State

What is your Age?........Place of birth?....................

Date of birth? Month............Day............Year..........

Are you Totally Blind or Deaf?........Are you Crippled to the Extent That You Cannot Travel Safely in Public Places?................

What is the name and address of person to whom you want this insurance paid in case you are killed? (If not answered insurance will be payable to your Estate.)

Beneficiary's Name? ....

Relationship? ....

Address? ....

Do you certify that you are or will become a subscriber to the Chicago Tribune?..................

Sign your name here..........................

NOTICE: Not more than one policy will be issued to any one person. Issued Only to Applicants Over 10 and Under 70 Years of Age.

TARIF CHAIRMAN FOR ROOSEVELT PACTS PROGRAM

Proposes G. O. P. Pledge to Support It.

BY ARTHUR SEARS HENNING.
[Chicago Tribune Press Service.]

Washington, D. C., April 10.—[Special.]—Robert Lincoln O'Brien, chairman of the United States tarif commission and a Massachusetts Republican, stirred up a Republican hornets' nest today by proposing that the Republicans pledge themselves in their platform to perpetuate the Roosevelt reciprocal tarif program.

Orthodox protective tarif Republicans and some others not so orthodox took up arms at once against the O'Brien proposal. Some were so unkind as to suggest that Mr. O'Brien is merely doing a little time serving for which he expects reappointment if Mr. Roosevelt should be reëlected.

Chairman O'Brien said today he planned to go to the Republican national convention in Cleveland and make a fight for the inclusion of his tarif plank in the party platform.

Sends Copies to Committees.

O'Brien sent copies to the Republican members of the house ways and means committee and of the senate finance committee, which handle tarif legislation.

Representative Treadway of Massachusetts, ranking Republican member of the house ways and means committee, came back with a sizzling reply that if he were a member of the committee on resolutions at the national convention he would never permit Chairman O'Brien to be heard on such a proposition.

Representative Harold Knutson of Minnesota, another Republican member of the ways and means committee, said in a reply to O'Brien:

"Take your plank to the Democratic national convention. That's where it belongs."

Senator Capper Critical.

Senator Capper of Kansas, Republican member of the senate finance committee, said:

"I do not believe any such plank would be accepted by the Republican national convention in Cleveland. Out in my part of the country the farmers don't like the way the reciprocal trade agreements entered into by the Roosevelt administration are working. They allow the entry into this country of more foreign farm products."

Capper was one of those who voted for the reciprocal trade agreement law giving the President the right to make these trade agreements, but he does not like the way some of these trade agreements have worked out.

Plans Fight for It.

Chairman O'Brien admitted today that his tarif plank probably would have hard sledding at the national convention. He said he planned to fight for it, however, and predicted that he would have some Republican support for it.

"This question of tarifs and tarif policy is of vital importance to the people of the United States," said O'Brien. "I want to see the Republican party, of which I am a member, adopt a sound tarif plank. What does the party want to do? Go back to the old Republican tarif plan?"

In the draft of his tarif plank O'Brien said, in part:

"Experience has shown that to frame an old fashioned tarif bill and let the rest of the world take it or leave it is no longer an adequate answer. Such tarif making wrecked the administrations of two recent Republican Presidents, Hoover and Taft, besides subjecting the business of the country to interminable delays and uncertainties, all of which reacted on the party in power. A repetition of this experience we ought not now to invite, as we should do by recognizing no other approach to the problem."

Points to Foreign Devices.

The O'Brien plank pledges the G. O. P. again to its historic devotion to the "great principles of protection and the maintenance of American standards of living," but says that is not enough under present day conditions, with foreign nations resorting to import quotas and other devices to keep down imports and expand exports.

The plank declares that if the United States is to have a continuance of reciprocal trade agreements they must continue to be made by the President and without submission to the senate for ratification by a two-thirds vote, as proposed in some quarters. It would be impossible to get an agreement ratified by such a vote, and national leadership must come through the executive department.

DEBUTANTES TO BOW BEFORE KING EDWARD AT GARDEN PARTIES

LONDON, April 10.—(AP)—No royal courts, at which fluttering debutantes are presented, will be held this year, but King Edward instead will hold two garden receptions at Buckingham palace July 21 and 22.

At these afternoon receptions ladies will be presented who ordinarily would have been presented to the monarch at the courts.

Mourning will not be worn. Full court mourning ends July 20, six months after the death of King George. It is understood the debutantees will pass before King Edward and make their bows just as they would at a royal court.

Ernestine Schumann Heink in Los Angeles Hospital

Hollywood, Cal., April 10.—[Special.]—As an aftermath of the flu, Madam Ernestine Schumann Heink has entered Good Samaritan hospital for observation.

HUGE LOOPHOLE FOUND IN PLAN TO TAX PROFITS

Threatens Loss of Much in Early Revenue.

Washington, D. C., April 10.—[Special.]—Members of the Democratic subcommittee seeking to translate President Roosevelt's new undistributed corporate profits tax plan into law admitted today they had found a gaping loophole which threatened to drain off much of the immediate revenue which the President so urgently requested to balance his regular budget.

The probable leak was regarded as certain to curtail the prospective revenue for the first year. The probable revenue leak was indicated during the recent ways and means committee hearing by Representative Pettingill [Dem., Ind.] but was not regarded seriously at the time.

It comes about through the proposal of the subcommittee to allow a corporation 2½ months after the close of its taxable year to determine how much of its earnings it will distribute in dividends to stockholders and how much it will retain under penalty of the new high levy based on undistributed income.

Long Delay Inevitable.

This would mean, in regard to earnings, say for the calendar year 1936, that it would be March 15, 1937, before a corporation would be required to make its determination as to dividends. Consequently the dividends paid out of 1936 earnings would not become income in the hands of the recipients until after March 15, 1937, and would not be reportable to the collector of internal revenue until March 15, 1938.

The result would be the same for corporations operating on a fiscal year basis, other than the regular calendar periods.

It was evident to the tax framers today that a loss in revenue would result to the extent that corporations distributed dividends for the next taxable year. The tax on those dividens paid by the recipients could not be covered into the treasury until 1938.

No Estimates Made.

Neither the subcommittee members nor treasury experts had made any estimates tonight as to the probable revenue deferment, which, in effect, would be an outright revenue loss.

"In order to reform our tax laws we have to be a little patient about getting the revenue," said Chairman Doughton of the full ways and means committee. "The lag is not alarming, since we are getting our tax structure on a sound basis."

Doughton freely admitted that the more dividends are distributed for this calendar year the less the tax yield will be, assuming, of course, that corporations will take full advantage of the permission to wait 2½ months after the close of their taxable years to decide upon dividend distribution.

Find Technical Difficulties.

In their further efforts today to work out all basic tax policies, the subcommittee practically dropped the proposal to tax at the source dividends distributed to alien-resident stockholders by foreign corporations doing business in the United States. The technical difficulties of levying and collecting such a tax, to say nothing of the possible legal complications, appeared too great when taken in light of the meager yield expected from this source.

The Democratic tax bill writers took a further liberal attitude toward foreign corporations domiciled in this country by including foreign banks under the special flat income tax rate of 15 per cent, instead of subjecting them to the new undistributed profits tax.

Agree on Allowances.

They decided also to place foreign corporations which are in receivership in American courts on a comparable basis with domestic corporations so situated, income from both to bear a flat rate of 15 per cent whether distributed or not.

The tax framers agreed two days ago to make special allowances for debt-ridden corporations by permitting them to retain income for payment on existing debts under a flat rate of 22½ per cent instead of the steeply graduated rate on income withheld for purely surplus accounts.

The Democrats today defined "existing debt" generally as any debt existing prior to March 3, 1936, the day on which President Roosevelt's tax message was delivered to congress.

UNWED MOTHER, 16, TELLS TRAGIC STORY OF LOVE AND DEATH

Boston, April 10.—(AP)—A 16 year old girl, hovering between life and death in City hospital, sobbed to police tonight a story of boy and girl love interrupted by death and culminated by motherhood.

Police officials, who withheld the girl's name, said she was the mother of a baby found in an alley near her home. The child, too, was in a serious condition at another hospital.

While the girls' mother was at the bedside of a dying sister, the girl told police, she gave birth, unassisted, to the infant. The baby's father, she said, was only 17 and died three months ago in an automobile accident.

Police described the case as one of the most tragic in their experience and said they would seek the most merciful solution of her plight possible under the law.

WOMAN DIES OF SLEEP TABLETS.

Mrs. Erline Inscone, 29 years old, 334 South Clark street, a divorcée, who was employed as a telephone operator, died yesterday in the County hospital of an overdose of sleeping tablets she took last Tuesday.

FORBID LOTTERY, TREASURE HUNT USE OF MAILS

Fraud Order Is Issued in New York.

Washington, D. C., April 10.—(AP)—The Grand National Treasure Hunt, Inc., and the Association for Legalizing American Lotteries, Inc., both operated from New York, tonight were barred from use of the mails on charges of "violating the postal fraud and lottery statutes."

Issuance of a single "fraud order" against the "Treasure Hunt" and the association by Acting Postmaster General William W. Howes, effective immediately, was the first postoffice ruling to result from a protracted series of recent hearing on various "contest" organizations.

Await Other Rulings.

Early rulings were indicated at the postoffice on the Golden Stakes Advertising company, of which Alfred E. Smith Jr. is vice president and counsel, and on the National Conference for Legalizing Lotteries, Inc., of which Mrs. Oliver Harriman of New York is president. Mrs. Harriman's organization was not charged with fraud, but only with operating a lottery.

The "fraud order" instructed the postmaster at New York to stamp "fraudulent" on all mail addressed to the defendants and return it to the sender.

Named with the two organizations on which the ruling was given tonight were George E. Fraser, distributor, and a list of individuals or firms designated only as Ward & Belford, Morse Gordon and Steinberg & Weinberg. Maj. Thomas G. Lanphier, former army flyer, who is president of the association to legalize lotteries, was not named.

Contest Is Closed.

The "fraud order" was issued coincident with the closing of the $100,000 cartoon naming contest of the Grand National Treasure Hunt, Inc., through which it was to silicit memberships for Lanphier's association. The contest closed today.

In recommending a "fraud order" be issued against the group, Solicitor Karl A. Crowley ruled that "the evidence sustains in every particular and in every respect the charges filed in this case which resulted in the issuance of the citation and that this is a gift enterprise and scheme for the distribution of money by chance and for obtaining money through the mails by means of false or fraudulent pretenses, representations, and promises."

Kentucky Woman, a Bride in Texas in 1848, Is 106

Hopkinsville, Ky., April 10.—(AP)—Mrs. Sarah Ann Crowe, who was a bride in 1848 when she crossed the plains to Texas before Sam Houston was governor, celebrated her 106th birthday here today.

PROFESSOR WINS POSSESSION OF DISPUTED ALLEY

The difficulties between Edward W. Maechtle, 49 years old, 2808 Sheridan road, Evanston, retired Northwestern university medical school professor, and John J. Mahar, 46 years old, 606 Dempster road, Evanston, a cab driver, over the use of the alley behind Maechtle's home were settled yesterday before Judge Harry H. Porter in the Evanston Municipal court.

The two men had signed cross complaints of assault against each other after a dispute last week in the alley. Maechtle complained the cab drivers were driving over his property and that Mahar had threatened him with an automobile jack handle. The driver charged the professor had dented the fenders of his cab with an iron bar.

Yesterday Judge Porter dismissed the charges when he was informed the cab company had instructed its drivers not to use the alley.

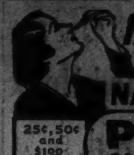

a. Lange's Flowers
IN THE EASTER PARADE

Shoulder Corsages:

3 Belmont Gardenias $2.55 others $2
Lavender and Tan Orchids $3.00 up
Special Easter Cut Flower Box $2.85 others to $5
Rose Bushes, Hydrangeas, Easter Lilies in Jardinieres, $2.50 to $7.50
Deliveries today and Sunday morning in Chicago and suburbs

CHICAGO'S TELEGRAPH FLORIST
A. Lange Florist
Central 3777 63 East Monroe
IN CHICAGO FIFTY YEARS

Color-blend Mixtures are new style in Spring Hats by Mallory

These rich new color-blend mixtures fit right into the Spring picture. They're perfect companions for the Glen Plaids and other colorful fabrics so popular now in men's clothes. The lines of this new snap brim hat are just as smart as its colors. See it—a fine value at $5

BASKIN
TWO STORES
133 South State Street, South of Palmer House — Clark at Washington, Temple Building
HART SCHAFFNER & MARX CLOTHES

The Store for Men
MARSHALL FIELD & COMPANY

Get your Easter topcoat—today—from this tremendous group of

Topcoats at $35

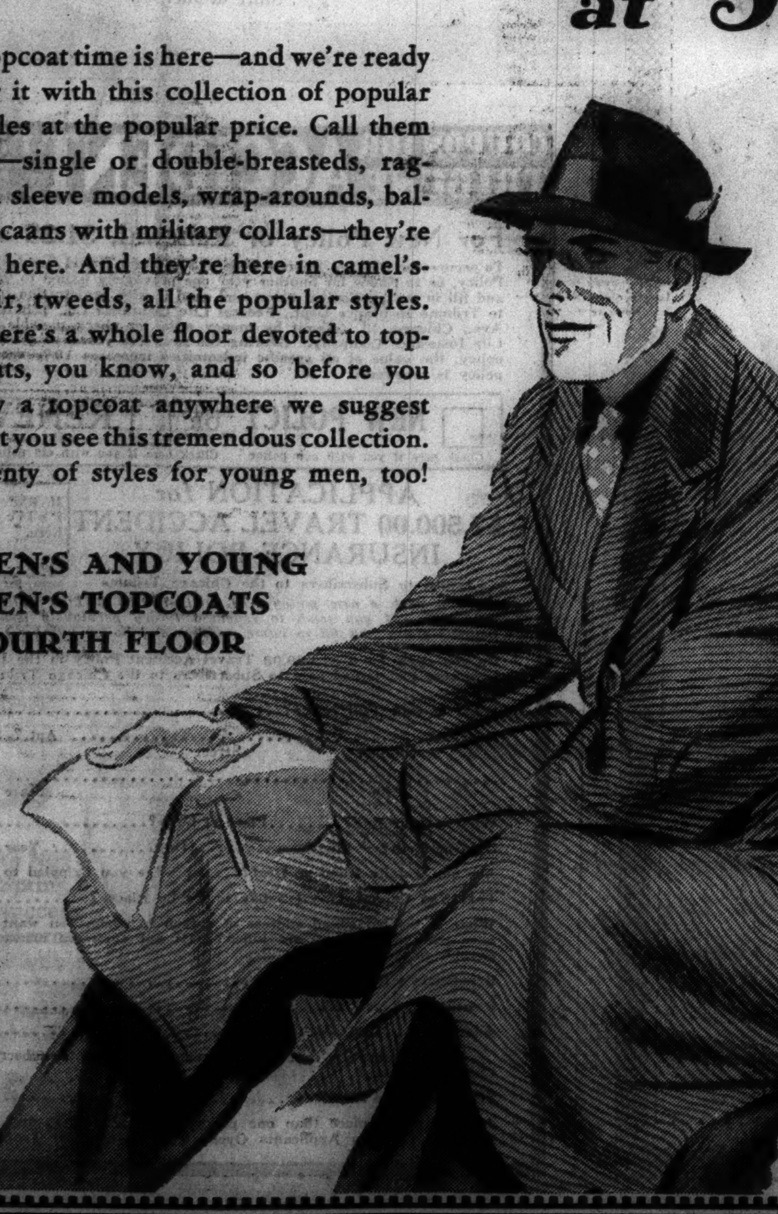

Topcoat time is here—and we're ready for it with this collection of popular styles at the popular price. Call them off—single or double-breasteds, raglan sleeve models, wrap-arounds, balmacaans with military collars—they're all here. And they're here in camel's-hair, tweeds, all the popular styles. There's a whole floor devoted to topcoats, you know, and so before you buy a topcoat anywhere we suggest that you see this tremendous collection. Plenty of styles for young men, too!

MEN'S AND YOUNG MEN'S TOPCOATS FOURTH FLOOR

The O-G MARCH of STYLE

heads the entire Easter footwear parade with a grand and glorious collection of original and exclusive O-G SHOES!

Here's dependable quality that is certain to satisfy!

SPECIALLY PRICED AT $3.95
THEY'RE $5.50 SHOES

Featuring
BLUES
BRITISH TANS
GREYS • BROWNS
PATENT LEATHERS
and Other Smart Fabrics and Leathers

—Before You Buy Shoes for Easter COMPARE!

See what your money buys in the O-G stores . . . and you'll understand why all Chicago is "GOING O-G"

IT PAYS TO BUY GOOD SHOES

O-G STORES for WOMEN
205 STATE STREET, South at ADAMS (Republic Building)
59 W. MADISON STREET at Dearborn

4616 Sheridan Road	4040 Madison St., West
835 63rd St., East	2748 Milwaukee Avenue
3300 Lawrence Ave.	1255 Milwaukee Avenue
6348 Halsted St., South	3225 Roosevelt Road

These O-G Stores Open Saturday Night

O'CONNOR & GOLDBERG

CHOOSING THE NEXT SCHOOL!

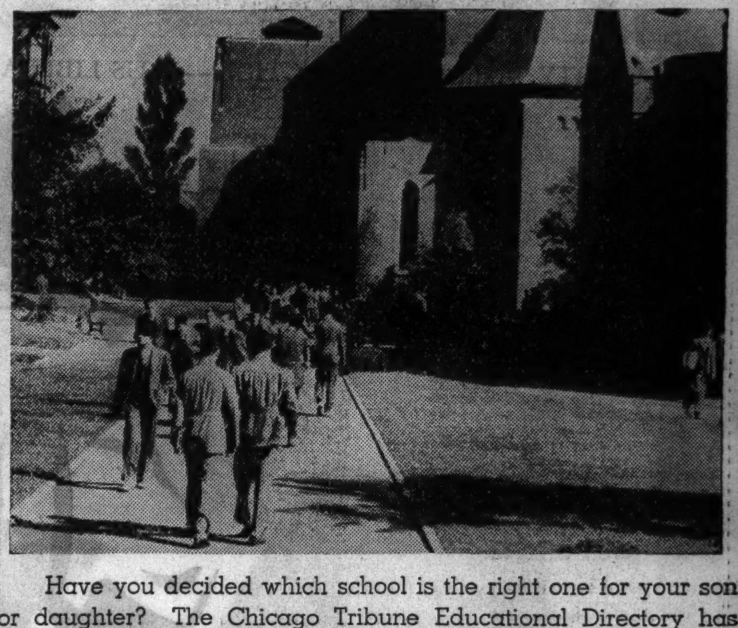

Have you decided which school is the right one for your son or daughter? The Chicago Tribune Educational Directory has helped hundreds of parents to choose the right school for their children. Regardless of the age of the children or the subjects you want them to study, a few minutes spent reading the Educational Directory will aid you toward making a satisfactory choice. Read the offers of schools published in the Chicago Tribune tomorrow.

SMOKEY STOVER—FINE TIME

JUSTICE HUGHES OBSERVES 74TH BIRTHDAY TODAY

Most Active Member of Supreme Court.

Washington, D. C., April 10.—(AP)—Vigorous, alert, and bearing more than his share of the heavy court work, Chief Justice Charles Evans Hughes will celebrate his 74th birthday tomorrow.

But it won't be a holiday for him. He will attend the usual Saturday afternoon conference with his eight Supreme court colleagues to decide on cases already argued and to agree on what other controversies they will pass on.

Named chief justice by President Hoover in 1930, Hughes, a one time Republican presidential candidate, has been one of the most active members on the bench.

Writes Most Opinions.

A check of court records today showed that he has written and delivered more opinions this term than any of the others, including several New Deal decisions; has attended every session, and has dissented the fewest times.

The chief justice assigns the writing of opinions to the members of the court when he is in the majority and this he has been in 116 of the 118 cases this term. Of these opinions he has written twenty-seven. He has dissented from the majority only twice.

This is the second time that Hughes has been on the highest court. In 1910 he resigned the governorship of New York to accept appointment as an associate justice.

He served until June 10, 1916, when he was nominated by the Republican party as its candidate for President. He was defeated by President Wilson.

Native of New York.

Hughes was born at Glens Falls, N. Y., April 11, 1862. He is eligible to retire from the bench at full pay, but few of his friends expect that.

Sharing perfect attendance honors with Hughes are younger members of the court—Stone, 63; Roberts, 60, and Cardozo, 65. Justice McReynolds has missed eleven days and Van Devanter ten. Justices Butler and Sutherland have each been absent three times and Justice Brandeis, 79, the eldest of all, only once.

Hughes, like many of his colleagues, takes little part in the capital's social life, preferring to restrict himself to the company of a few close friends.

ATTACK WIFE IN HER $3,000,000 SUITS FOR LOVE

Miami, Fla., April 10.—(AP)—Mrs. Gladys T. Orr, seeking $3,000,000 for the loss of her husband's devotions, today heard her own marital status attacked by the defense in her suit against Mrs. Dorothy Clark, comely divorcée of Philadelphia and New York.

Mrs. Orr, suing Mrs. Clark for $1,000,000 in the first of three suits charging alienation of affections of Morrison Orr, Piqua, O., heir to felt blanket millions, listened without emotional display as depositions from former servants charged her with receiving telephone calls from other men and receiving them while improperly attired.

Saturday's Style "Hit"

FROCKS by Gainsboro

$10.95

Brilliant Prints with Navy Chiffon tops are Spring's newest fashion success. Illustrated is one of many—each with irresistible appeal. Beautiful Lace Frocks also included at this unusually low price.

The KOMISS Co.

100 N. State St., Cor. Washington

OPEN TONITE

Eye Blackener Held for Robbery

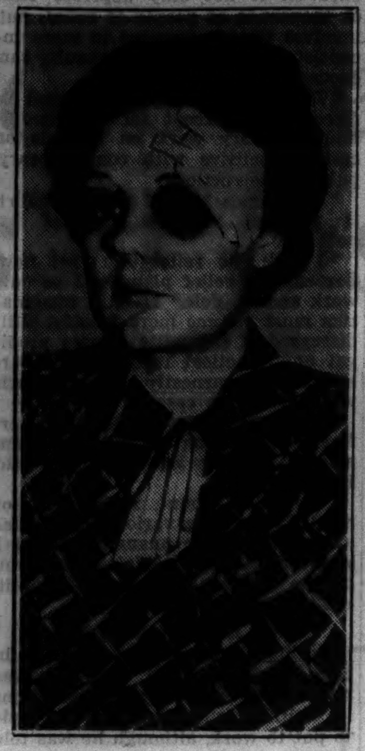

Matthew Guinti of Kansas City faced robbery charges yesterday because he blackened the eye of his girl friend, Mrs. Betty Dean, during a quarrel. She is shown after the encounter with Guinti at the police station. Neighbors complained about the noise of the battle and police recognized Guinti as a man they had been seeking.

[Associated Press Wirephotos.]

COURT ORDERS SANITY TEST FOR PEACOCK SLAYER

Judge Joseph Burke in the Criminal court yesterday ordered a mental examination for Emil Reck, 19 years old, one of the four youths who have confessed the murder of Dr. Silber C. Peacock.

At the request of Reck's lawyers and without objection from First Assistant State's Attorney Wilbert F. Crowley, Judge Burke directed that Dr. Harry R. Hoffman, head of the Cook county behavior clinic, examine the defendant. The lawyers said that the move does not necessarily indicate a plea of insanity for their client.

The other defendants are Durland Nash and Robert Goethe, who have pleaded guilty, and Michael Livingston, who has pleaded not guilty and indicated that he will repudiate his confession.

Prosecutor Crowley said yesterday that he is convinced that a rusty pistol found Thursday in Richmond street near Pratt boulevard, five blocks from the scene of the Peacock murder, is not the one used in the slaying.

JOBLESS AT 21; KILLS SELF.

Keokuk, Ia., April 10.—[Special.]—Despondent over his inability to obtain permanent employment, Merle L. Young, 21, committed suicide here today by hanging himself.

EDITORS ROUSED BY SCHOOL'S BAN ON THE NATION

New York, April 10.—(AP)—Editors of The Nation tonight protested as "ridiculous" a charge of "communistic tendencies" voiced as the Ritzville, Wash., school board barred the magazine from the school library.

The school board, announcing it would make a general investigation of its texts and periodicals, said it was acting in response to a request of the American Legion auxiliary chapter and a woman's club who made the charge.

Editors of The Nation wrote a letter of protest to the board. With no subscribers listed for Ritzville, the ban would prove of little importance, they said, except as it represented "a symptom of the hysteriar which so many Americans are feeling when confronted with ideas that tre unpleasant to them.

"Any fair person reading The Nation will understand how ridiculous the charge of the school board is."

Max Lerner, Freda Kirchwey and Joseph Wood Krutch compose the magazine's editorial board.

ONE DEAD IN HOTEL FIRE.

Bloomsburg, Pa., April 10.—(AP)—Fire that swept Fisher's hotel here today burned one person to death and Fire Chief William Davenport said he believed there was another body in the ruins.

CHARGES STEEL OFFICIAL AIDED LABOR SPY PLAN

Senate Witness Tells of Being Asked to Help.

Washington, April 10.—[Special.]—Before a subcommittee of the senate committee on labor and education today a former employé of the Carnegie-Illinois Steel company plant at Clairton, Pa., testified that George F. Ruck, assistant to the president of the H. C. Frick Coke company and for eight years prior to 1922 an employé of the department of justice, had participated in the organization of an espionage system in the Clairton plant. Both companies are subsidiaries of the U. S. Steel corporation.

Identifies Photograph.

The witness, James J. Mullen, chairman of the company union at Clairton, now an Allegheny county employé, identified a newspaper photograph showing Mr. Ruck shaking hands with J. Edgar Hoover, chief of the bureau of investigation of the department of justice, and said Ruck was the man presented to him as Mr. Macklin of New York, the "big boss" of the Fidelity Bond company of New York.

Mullen said that two men, representing themselves as employés of the Fidelity Bond company of the Empire State building, New York, approached him in Clairton last January and offered him $50 a week to advise them of what the employés of the plant were thinking and planning in regard to organization activities.

When he demurred, the men asked whether he wished to be loyal to the stockholders, represented by the Fidelity Bond company "who gave me a living," or "to the managers who drive your buddies."

Testimony Similar.

On that basis the proposition looked "reasonable" to Mullen and he accepted the offer but on each occasion put the $50 into an envelope and deposited it with Clinton S. Golden, director of the Pittsburgh regional labor board. He did not wish the "blood money," he said.

Another witness, George A. Patterson, president of the Associated Employés of the South Chicago Works of the Carnegie-Illinois Steel corporation, gave similar testimony.

29 Tank Cars of Oil Burn After Train Is Derailed

Zarah, Kas., April 10.—(AP)—Twenty-nine tank cars, each filled with 9,000 gallons of crude oil or gasoline, burned on the Santa Fe right of way near here today after a derailment.

Black Quizzers Issue Subpena for Stanley Morse, Chicagoan

[Chicago Tribune Press Service.]

Washington, D. C., April 10.—[Special.]—A subpena for Stanley F. Morse of Chicago, executive vice president of the Farmers Independence council, was issued today by the senate lobby investigating committee headed by Senator Hugo L. Black after Morse had refused to obey an ordinary summons. Morse was ordered to appear before the committee next Tuesday.

The committee, which has been waging a war on organizations opposed to the New Deal, centered its fire today on the farmers' council, which opposed the old agricultural adjustment act.

Questioning Dr. E. V. Wilcox, secretary and treasurer of the council, the committee brought out that Morse occupied desk space in the offices of the American Liberty league here and received $250 a month from the league for several months last year.

Served As Engineer.

Morse's position with the league was that of "consulting agricultural engineer," it was disclosed, and the senators expressed horror at what was termed this "link" between the league and the farmer's council.

Lammot du Pont, one of the main supporters of the Liberty league, contributed $5,000 to the farmer's council, according to evidence produced by Chairman Black. This was made the occasion for some satirical queries by Black.

"Is Mr. du Pont a farmer?" he asked Wilcox.

"Well, his company manufacturers dynamite that the farmers use to blow up stumps with," responded the witness with a smile.

Wilcox Critic of AAA.

Wilcox said he was a writer on farm topics and a regular contributor to Country Gentleman, farm magazine. He criticized the AAA and the soil conservation program, he said. The senators quizzed him sternly after he made this admission.

All financial records of the farmers' council are in the Chicago office, Wilcox said. Chairman Black asserted that the Chicago offices are in the Chicago branch office of the Liberty league.

"As a matter of fact, this farmers' organization was just an adjunct of the Liberty league, wasn't it?" Wilcox was asked. "Absolutely not," was the reply.

Testimony that mayors and other officials of some 40 Texas cities had wired protests to congress against the utility holding company bill, was given before the committee today. In some cases, George Brown, committee investigator, said the messages were paid for by a utility company.

TWO POINT OUT 103 HOMES THEY LOOTED IN YEAR

Frank Dotson, 17 years old, 5421 South Ashland avenue, and Richard Sheahan, 18 years old, 3713 South Lincoln street, yesterday pointed out to policemen 103 homes which they said they had looted in the last year. The youths were arrested by the New City police Monday on suspicion and stolen property was found in their possession. On Thursday they said that they had committed 250 burglaries and robberies.

The Cragin police yesterday arrested four youths accused of robbing Charles Aslaksen, 4637 Schubert avenue, and Robert Fugman, 2209 North Cicero avenue, of a watch and $3.50 earlier in the day. The prisoners are Paul Zimmerman, 21 years old, 1912 North Kildare avenue; David Van Zandt, 19, of 1818 North Keeler avenue; John O'Brien, 19, of 4828 Kenmore avenue, and Norbert Umrzagt, 17, of 1935 North Pulaski road.

Edward Ceski, 17 years old, 1850 North Leavitt street, and two companions, Steve Nowakowski, 18, of 1733 North Damen avenue, and Sigmund Labowski, 17, 1713 West North avenue, held by the Racine avenue police as "knife bandits" who stabbed two holdup victims, yesterday were identified as the robbers of Chester Zeih, 2116 Carver street.

Nettelhorst Resignation as Receiver Is Accepted

The resignation of Louis Nettelhorst, Fiftieth ward Republican committeeman, as receiver for a garage and automobile showroom at Broadway and Carmen avenue was accepted yesterday by Judge Harry B. Miller in Superior court when Nettelhorst presented the court with a final report of his activities as receiver from 1931 to June, 1935.

A STARR BEST

ESTABLISHED 1881

NEW

RADZIMIRS

The new pure silk twill Tie with the proper touch of color

$2

Neckwear for Easter that is cheerful as spring itself. They're rich in quality, pure dye silk . . . all hand blocked patterns.

A. STARR BEST

FINE CLOTHES for MEN

11 to 15 NORTH WABASH AVENUE

Just North of Madison Street

ADVERTISE IN THE CHICAGO TRIBUNE

SPRING STYLE DISPATCHES CALL FOR

Knox Hats

ON EASTER!

Correctly Fitted in Ovalized Sixteenths by Chicago's Leading Hatter

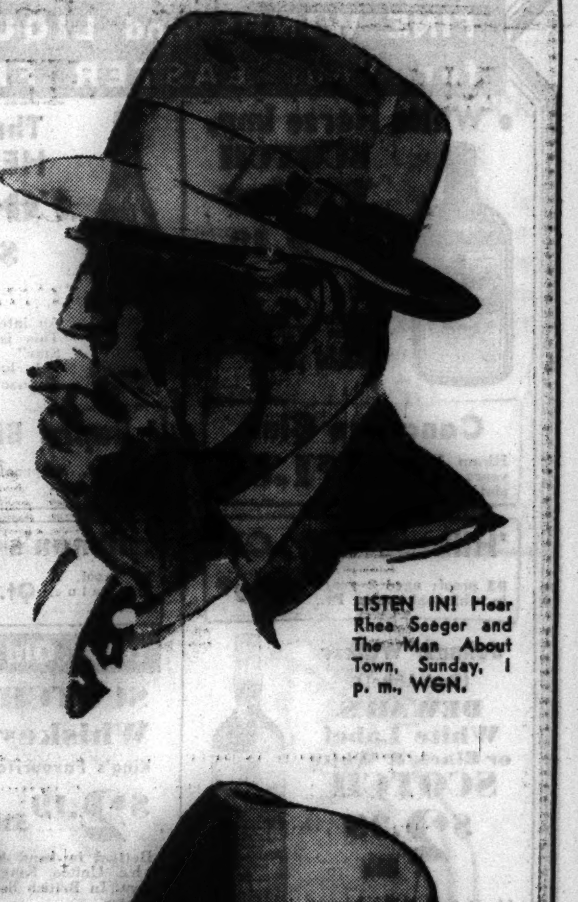

LISTEN IN! Hear Rhea Seeger and The Man About Town, Sunday, 1 p. m., WGN.

Advance news from the style centers says this will be the most dress-up Easter for years—with the new Knox hats occupying a leading place in the men's fashion picture. Select yours today at Shayne's—whether you lead the Easter parade in correct topper, drive to the country in a Knox snap-brim or just want to look your best, there's a new Knox hat here that will suit you—and fit you—perfectly.

The Knox "Vagabond" $5

Other Knox Hats $7 to $20

JOHN T. SHAYNE

michigan at randolph

The Hat Corner of Chicago

ROTHSCHILD VALUE BASEMENT

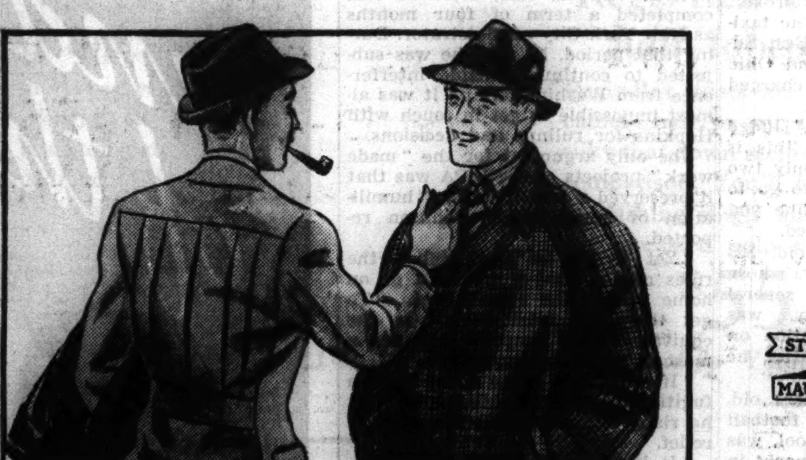

STEWART McCRAY — MAURICE L ROTHSCHILD

STEWART McCRAY — MAURICE L ROTHSCHILD

SPECIAL MATCHLESS VALUES

new improved Stewart McCray suits and topcoats

$18.50

ALL THE NEW SMART FASHION IDEAS

Suits in entirely new trim athletic lines—new sport backs—new double and single breasted business suits

Topcoats in new raglans, balmacaans, polo styles, and fitted models—every important new type of weave

They're the best Stewart McCray suits and overcoats we've ever offered—best in style, best in fabric, best in workmanship. To offer them at $18.50 is a super achievement; it gives you guaranteed good service at low cost—an opportunity to make your dollar go further than ever before—and—this is important—long after the price is forgotten, it's their quality you'll remember

An assortment so tremendous that men, young men and university men of all sizes and builds can be fitted

MAURICE L ROTHSCHILD

State at Jackson

MINNEAPOLIS — CHICAGO — ST. PAUL

ON SALE SATURDAY

OUR FAMOUS FRESH HOMEMADE
3-Pound Boxes of Asstd.
CHOCOLATES
10 Asstmts., 80 Pieces, 20 Centers
CHOICE OF ANY 3 lb. BOX 89c

All candies in these assortments are home-made—fresh from our own candy kitchens. Eighty pieces and 22 different centers in each box. 10 assortments to choose from.

• Hillman's "KITCHEN MADE" Homemade Fresh Nut and Fruit Chocolate
EGGS In Realistic Egg Carton 12 For 39c
Delicious, double-dipped chocolate eggs filled with creamy fondant full of chopped nuts and fruits.

Hillman's Homemade Chocolate Nut and FRUIT CREAM
EGGS: 1-Pound Size 39c
Double-dipped in rich bittersweet chocolate. ½ lb. size 25c or 2 lb. size 75c.
Candy on Sale at Washington St. and Oak Park Stores Only

"Chicago's Market Basket"
HILLMAN'S
NORTH LOOP 28 W. Washington | SEARS LOOP State & Van Buren | UPTOWN 4631 Broadway | SEARS SOUTH 63rd & Halsted | OAK PARK 1125 W. Lake St.

• Hillman's "PERFECT" Brand
BUTTER
Fine quality, fresh butter at a specially low price for Saturday's selling. Our "Perfect" brand.
lb. 32c

FINE HAMS FOR EASTER
SHANK-HALF of Meteor Brand
HAMS... 21c
(About 6 lbs. Ea.)
Tender, fine quality, fresh smoked. Shank half only at this low price for Saturday. Pound,
Choice Center Slices . . . lb. 31c

• RELIABLE'S "SWEETNUT" BRAND
Smoked HAMS lb. 23½c
One of the finest hams obtainable. Tender, mild, freshly-smoked over hickory embers. Whole or ½ ham only at this low price.

Hillman's 3-Layer 9-Inch Devil's Food Cream
Fudge Cake 45c
3 moist fresh devil's food layers filled and iced with chocolate cream fudge. Special, each.

FINE WINES and LIQUORS for Your EASTER FEAST

• White Horse Imp. SCOTCH Whiskey $2.49 5th
Imported from the famous White Horse cellars of Scotland. Specially priced.

Three Star HENNESSY COGNAC $3.65 5th
An international favorite. This is the genuine "3 Star" Hennessy every one knows. From the Cognac district of France.

Canadian Club
Hiram Walker's, 6 years old. Bonded. pint, $1.59

Supra BRANDY
90 proof. Special, 5th. $1.05

'Hilbran' 2 Yr. Old
93 proof; aged 2 years in white oak casks. Pt., 89c

Hillman's 1 Yr. Old
93 proof. A fine value. Special, Qt. $1.29

Johnnie Walker (Red Label)
DEWAR'S White Label or Black & White SCOTCH $2.29 5th
Limit 2 to a Customer

10 Yr. Old Imported
SCOTCH Whiskey King's Favourite $2.19 5th
Bottled in bond in the United Kingdom. In British decanter.

Belle of Nelson
90 proof. blended bourbon whiskey. Special at, Full Quart $1.19

Genuine Cointreau
The famous cocktail ingredient. 5th. $3.69

White Swan GIN
Hiram Walker's, a popular priced quality gin. Pt. 49c

Strachan's Scotch
8 years old. Imported. Special, Saturday, 5th $1.98

15 Mos. Old
"Private Stock" STRAIGHT Bourbon 73c Pt.
Quart...$1.39
One of the finest straight whiskies out of the state of Kentucky.

BOOTH'S "High & Dry" LONDON DRY GIN 5th 98c
A foremost gin among many. Thoroughly distilled. Expertly made.

Duff Gordon Sherry
—No. 28. Imported sherry. Extra fine. 5th 1.59

Delgado SHERRY
Medium dry imported sherry. 5th 98c

Chateau Rhiems
White or red sparkling wine. New York State. Large bottle. 89c

DUBONNET Wine
The popular tonic and appetizer. 31 oz. bottle, 1.85

Hilbran California Table WINES Full Half Gal. 49c
Choice of Riesling, Claret, Burgundy or Chablis. An excellent value at half gallon, 49c.

Hilbran California Sweet Wines Full Half Gal. 79c
Port, Sherry, Tokay, Muscatel or Angelica. Five years of age.

DELAY IN ACTION FOR SEA SAFETY DENIED BY ROPER

Probe of "Interruptions" in Service Confirmed.

Washington, D. C., April 10.—(AP)—A furor over the American merchant marine, which included a charge and denial that Secretary of Commerce Roper delayed action to increase safety at sea, attracted attention in the capital today.

These four developments stood out in the complicated situation:

1. Billings Wilson, fire prevention official of the American Association of Port Authorities, wrote Secretary Roper that the commerce department had taken no action to promulgate technical regulations to safeguard crews and property on oil tankers, though congress last August authorized it to do so. Since August, Wilson said, 12 lives have been lost on boats handling dangerous cargoes.

Many Interruptions Reported.

2. Denying this charge, Roper said at Charleston, S. C., that "we are doing all we can to expedite matters."

3. Joseph B. Weaver, chief of the commerce department's bureau of navigation and steamboat inspection, said there had been "numerous interruptions" in the operations of American merchant ships. Denying reports that from "300 to 500 definite cases of insubordination" by sailors had been found, he said the causes of the interruptions would not be known until the windup of an inquiry he is making. He said his chief, Roper, had requested a "complete analysis."

4. Roper said there were no reports before him on numerous interruptions of operations.

Weaver's formal announcement that an inquiry into "interruptions" is under way followed two days of conflicting reports in the commerce department.

Boston Walkout Settled.

Boston, Mass., April 10.—(AP)—Striking seaman on two Eastern Steamship company vessels ejected from their meeting hall today four men allegedly seeking to disrupt the union. The strikers then came to terms with their employer.

As a result, the ships, including the New York, whose sailing for New York was halted by a walkout of the crew last night, left tonight with hundreds of Easter vacationists.

President Alton B. Sharp of the company said practically all wage demands the strikers made were met, although the walkout was wholly unauthorized.

WOMAN INJURED IN LEAP FROM YOUTHS' AUTO

The Chicago Lawn police yesterday were investigating the circumstances under which Mrs. Marie Urban Huskey, 23 years old, 5344 South Seeley avenue, a divorcée, was injured in a fall from a speeding automobile at 57th street and California avenue early in the day. At the County hospital it was found that she had suffered fractures of the spine, ribs, and right arm as well as other injuries. She told Capt. William Collins that she leaped from the car of two youths, one of whom tried to attack her, but refused to give any further information.

ANGERED JUDGE FINES PERSHING $50 AS SPEEDER

Turlock, Cal., April 10.—(AP)—Gen. John J. Pershing was fined $50 here today for what City Judge H. O. Carlson said was "one of the most aggravated cases of speeding" ever brought into his court.

Carlson expressed regret at not being able to inflict a heavier penalty on the noted soldier, who was not in court. The fine is the maximum for a first offense.

Pershing and his chauffeur, Crawford Shaffer, were accused of speeding 48 miles an hour through a 25 mile zone last Monday.

CALL YOUR FLORIST TODAY

LISTEN TO Romances of Flowers EVERY SUNDAY · WJJD · 2 P.M.

THE MASSACRE

Chicago's 1936 Trafic Toll

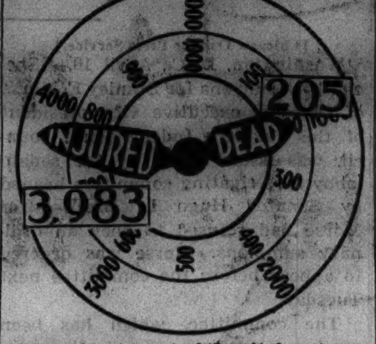

Over 98 per cent of the city's automobile fatalities are of a nature physically impossible on an elevated highway.

FATALLY HURT BY AUTOMOBILE; DRIVER IS HELD

Joseph Barbera, 55 years old, 836 North Rockwell street, was fatally injured early yesterday when he was struck at Kinzie street and Pulaski road by an automobile driven by Joseph Boiteau, 1806 North Keystone avenue. Boiteau was charged by the police with reckless driving after he had taken Barbera to the Garfield Park hospital.

A man tentatively identified from army discharge papers as Joseph F. Wrede, 55 years old, of West McHenry, died last night while being taken to the Danish-American hospital after he was found lying unconscious on George street near Leclaire avenue. Cragin police believe he may have been struck by a hit and run automobile.

Morris Rosenfeld, 68 years old, 1506 South Hamlin avenue, died in the Mount Sinai hospital last night of injuries suffered on March 23, when he was struck near his home by an automobile driven by Harry Sherman, 38 years old, 1416 North Artesian avenue.

Mrs. Catherine Hanson, 75 years old, 6232 Roosevelt road, Oak Park, died last night in the Mother Cabrini hospital of injuries suffered last Tuesday when she was struck by a truck at Roosevelt road and Union avenue. The driver, Don Paulinski, 20 years old, 4729 South Karlov avenue, was ordered to attend the inquest today.

Up to 4 p. m. yesterday 251 persons had been killed in trafic accidents in Cook county since Jan. 1, according to the coroner's office. In the same period 205 were killed and 3,983 injured within the Chicago city limits.

Two 12 year old girls were critically injured yesterday when they were struck in front of 3055 Armitage avenue by an automobile driven by Jack Mishel, 3821 West 18th street. They are Jenny Moskow, 2045 North Albany avenue, and Virginia Blue, 2021 North Albany avenue.

MOTORISTS AVOID JAIL ON PROMISE TO GO TO CHURCH

By promising to attend church on Easter Sunday, two defendants in the Safety court won leniency from Judge Eugene McGarry yesterday.

William T. Craig, 35 years old, 5426 Dorchester avenue, a cotton broker, whose car on Jan. 4 struck the taxicab of Samuel Gardner, 216 East Superior street, at La Salle and Ohio streets, injuring Gardner, was charged with reckless driving.

"I should send you to jail," Judge McGarry told Craig, "but this is Good Friday and Easter is only two days away. If you promise to go to church Sunday, I'll merely fine you $200 and costs." Craig promised.

Edward Smith, 23 years old, 823 George street, a sign painter, whose automobile crashed into several parked cars on Thursday, was placed on six months' probation on a reckless driving charge after he also promised to go to church.

E. Lansford Moore, 54 years old, 2138 West 107th place, head football coach at Lindblom High school, was fined $5 by Judge John Gutknecht in Trafic court on a charge of speeding.

AT THE DAVIS STORE

Sale!

350 Easter Hats $3
Values from $5 up to $7.50!
Mostly One or Few of a Kind!

Last minute shoppers! Here are 350 of the smartest hats we've ever seen at $3! They're BETTER hats, mind you—of Baku, rough braid, shiny braid, felt, taffeta. Every popular style, every important color! Headsizes 21½ to 23, but not all headsizes in every style and color.

They'll go in a hurry—so better COME EARLY. Get an Easter Hat to be proud of . . . at a tremendous SAVING!

Davis—Fourth Floor—North.

THE DAVIS STORE
State, Jackson, Van Buren — Telephone: Wabash 9800

LIMIT HOPKINS TO RELIEF JOBS WITH CONGRESS O. K.

Projects Such as Florida Canal Barred.

BY WILLARD EDWARDS.
[Chicago Tribune Press Service.]

Washington, D. C., April 10.—[Special.]—A pledge that relief funds will not be spent hereafter on projects not approved by congress was exacted today from Harry L. Hopkins, chief spender of the Roosevelt administration, by the house appropriations committee.

Hopkins gave the promise reluctantly after he was told by the committee that his plea for another 1½ billion dollars for relief purposes might be turned down if he did not pledge himself to spend no more money on such visionary projects as the Passamaquoddy tidal power experiment in Maine and the Florida ship canal.

Johnson Report Bared.

The committee's action was the second embarrassing development of the day for the Works Progress administrator. A report suppressed by Hopkins since last fall when he received it from Hugh S. Johnson, then WPA administrator in New York City, was made public. In this report, Johnson asserted that "60 per cent of this invented work [WPA] is a needlessly expensive and fatuous gesture."

"Cruel and stupid" was another phrase used by the peppery Johnson in referring to the methods used by the WPA.

Hopkins finished his testimony before the appropriations committee after promising to furnish statistics showing how the WPA spent its share of the 4 billion 800 million grant given President Roosevelt last year. Hopkins was entrusted with the expenditure of the lion's share of that fund. PWA Administrator Harold L. Ickes took care of the rest. Ickes will be completely shut out of the new 1 billion 500 million fund asked of congress, Hopkins disclosed. The WPA will consume the entire new fund, he said.

Reedsville Factory Barred.

Even the Reedsville factory project, sponsored by Mrs. Roosevelt, must not receive funds from the new appropriation, the committee stipulated.

"After congress refused to approve the Reedsville project last year, you authorized the expenditure of funds on it," Hopkins was reminded by a committee member. "We don't want that to happen again."

Hopkins tried to evade a definite promise on this project but finally gave his word that, unless congress changed its mind about Mrs. Roosevelt's pet project, he would not furnish any more money to the Reedsville factory from the new fund. It was pointed out, however, that Hopkins has well over a billion dollars left from last year's giant appropriation which he may spend at his own and the President's discretion.

Belated Johnson Report.

Johnson's report to Hopkins was written Oct. 29, 1935, after he had completed a term of four months as New York City administrator. During that period, he said, he was subjected to continual outside interference from Washington and it was almost impossible to get in touch with Hopkins for rulings and decisions.

The only argument for the "made work" projects of the WPA was that it preserved a man from the "humiliation of home relief," Johnson reported.

"Yet to go on work relief, the rules require that a man first go on home relief," the report read. "To get there, he must submit to the equivalent of a pauper's oath and a most humiliating inquisition.

"If a man on home relief finds a fugitive dollar in private employment he risks ostracism from any kind of relief.

"It is as cruel as it is stupid, because the area of available relief money nowhere near covers the area of destitution and the vast waste occasioned by this ill-informed dogma subjects the whole government to amply justified ridicule, and insistence on it not only deprives tens of thousands of people of relief, but involves the government in more inconsistencies than loyal ingenuity can excuse.

"The money should be disbursed as direct relief, except for worthwhile and necessary work on a basis of cost competitive with contemporary public construction.

"More than half of all this effort is prodigal pretense justified by nothing.

"I note the reiteration that new government relief plans will be 'all work and no dole.' If it is, imagination must become more fanciful still, disregard of expenditure more prodigal and practical results more parsimonious. I earnestly hope that such will not be the case."

Condemning what he termed interference in getting the work program started in New York, Johnson told Hopkins:

"By actual count, 90 per cent of my letters asking various authorities and rulings were unanswered and I was consistently unable to reach you on the telephone unless I almost literally turned in a riot call."

Can't Be Done That Way.

During his whole administration in New York, Johnson said, he was never able to get specific directions in writing as to how many people to put to work, although he was told verbally to put on "all employables."

At first 174 million dollars was made available for WPA in New York, he said, enough to keep the program going, but 89 millions later were withdrawn and other funds canceled, which shrunk the plan.

"All this work is planned on a schedule of full employment to July 1, in accordance with your orders to me," Johnson asserted. "My own responsibility in permitting the laying out and breaking ground for this kind of work leads me again to observe, with all the force of which I am capable, that engineering work simply cannot be done that way.

"No man can sit in Washington in the seat of control of this complex engineering administration and indulge in this arbitrary turning on and off of the means to continue this work."

Woman Hospital Worker Found Dead of Car Fumes

Miss Florence McGovern, 38 years old, a clerk at Michael Reese hospital, was found dead of exhaust fumes last evening in her automobile in a garage behind her home at 6238 Kimbark avenue. Mrs. Mattie Blakemore, owner of a rooming house at that address, who found the body, said Miss McGovern was despondent.

Quality, value, satisfaction . . . plus liberal accommodations

New windowpane check by Kingly
$2.50
Others $2 to $5

If you want a shirt that's really new—that's startlingly different, here it is. It's of a superb broadcloth fabric and the pattern is a medium size windowpane check on a clever iridescent ground. You'll find it an ideal shirt. Three attractive color combinations and Kingly tailoring assures you of real quality.

Maurice L Rothschild
Good clothes—nothing else
State at Jackson

WATCH STUDEBAKER

SELLING SENSATIONALLY BECAUSE EMPHATICALLY FIRST IN BUY APPEAL AND DRIVE APPEAL!

The one and only underpriced car of the year

STUDEBAKER 6-PASSENGER SEDAN ONLY $195 DOWN PLUS TAX AND INSURANCE

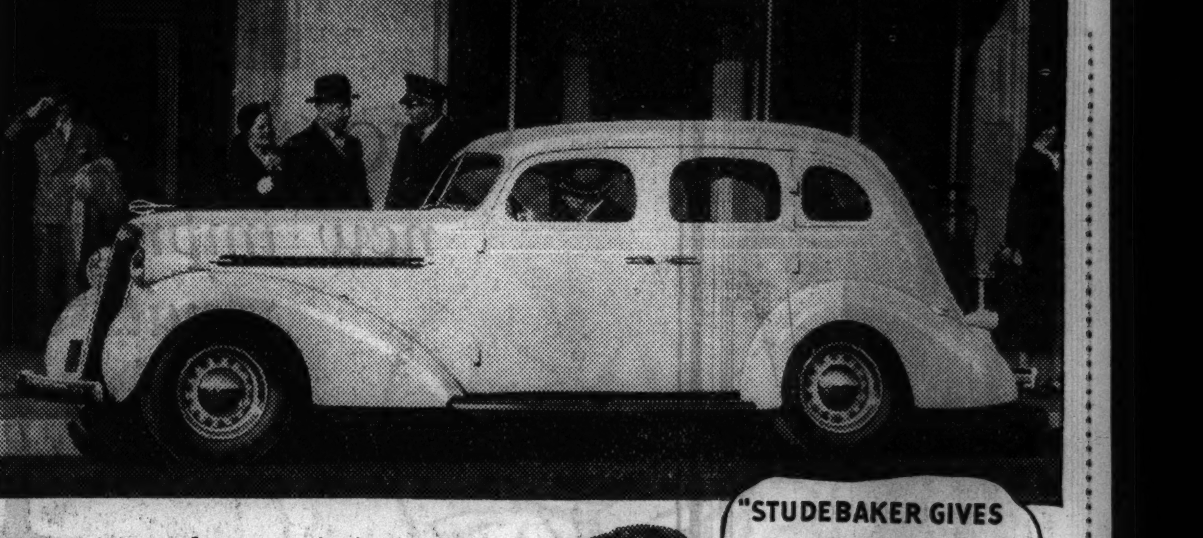

WE claim and can convincingly prove that the new Studebaker is drastically under-priced by comparison with any other 1936 car! If you don't drive a Studebaker before choosing a new car you'll make a mistake you may regret for years! It's the only car with the uncanny Automatic Hill Holder! It has the world's largest one-piece steel top and strongest steel body! It has an official A. A. A. economy record of 24.27 miles a gallon! It's styled inside and outside by gifted Helen Dryden! Costs less to insure, too. But don't guess about this new Studebaker—see it—drive it!

"STUDEBAKER GIVES ME FREE GAS ONE MILE OUT OF THREE"

Studebaker is one of the few cars offering Automatic Overdrive. It gives you 3 travel miles for 2 engine miles. Pays for itself in a few weeks driving!

Payment terms as low as $29.50 A MONTH

THE STUDEBAKER SALES CO. of CHICAGO
Michigan Ave. at 26th St. — Calumet 6480
6335 Broadway — 7730 Stony Island Ave. — 4653 Washington Blvd. — 3822 Lawrence Ave. — 1834 Ridge Ave., Evanston

CHICAGO
Mansfield Motor Sales, 5850 W. Division St.
Wilcox Motor Sales, 2524 Milwaukee Ave.
Solbrig Bros. Motor Sales, 6120 S. Western
Stag Motor Sales, 5349 S. Ashland Ave
Calumet Auto Sales, 3700 E. 106th St.
Michigan Motor Sales, 10550 S. Michigan

SUBURBAN
LA GRANGE—Walter Schroeder Motor Sales, 301 Hill Grove Ave.
OAK PARK—Warren Motors, Inc., 610 Madison St.
BERWYN—Walter Schroeder Motor Sales, 6621 Ogden Ave.

CICERO—Central Motor Sales, 5508-14 W. Cermak Rd.
MAYWOOD—Pollitz Mtr. Sales, 107 Lake St.

ILLINOIS
Arlington Heights—Gaare Motor Sales
Aurora—Hobbs Motor Sales
Blue Island—Blue Island Garage
Chicago Heights—South Suburban Motors
De Kalb—Sawyer Motor Sales
Downers Grove—Whitney Motor Sales
Elgin—Elgin Auto Sales
Elmhurst—Bright Auto & Repair Co.
Glen Ellyn—Avenue Garage

ILLINOIS—Continued
Highland Park—Highland Motor Sales
Naperville—Perry's Auto Shop
Waukegan—Conzelman Motor Co.
West Chicago—South Side Garage
Woodstock—Burton Motor Sales

INDIANA
Crown Point—Meeker & Claussen
E. Chicago—East Chicago Garage & Sales
Hammond—Fred Lutz Automobiles
Highland—Grimmer's Garage & Sales
Lowell—George J. Hoevet
Whiting—Illiana Super Service

SMART TO BE SEEN IN... SMARTER TO BUY

You choose here from America's largest stocks of fashionable quality clothes

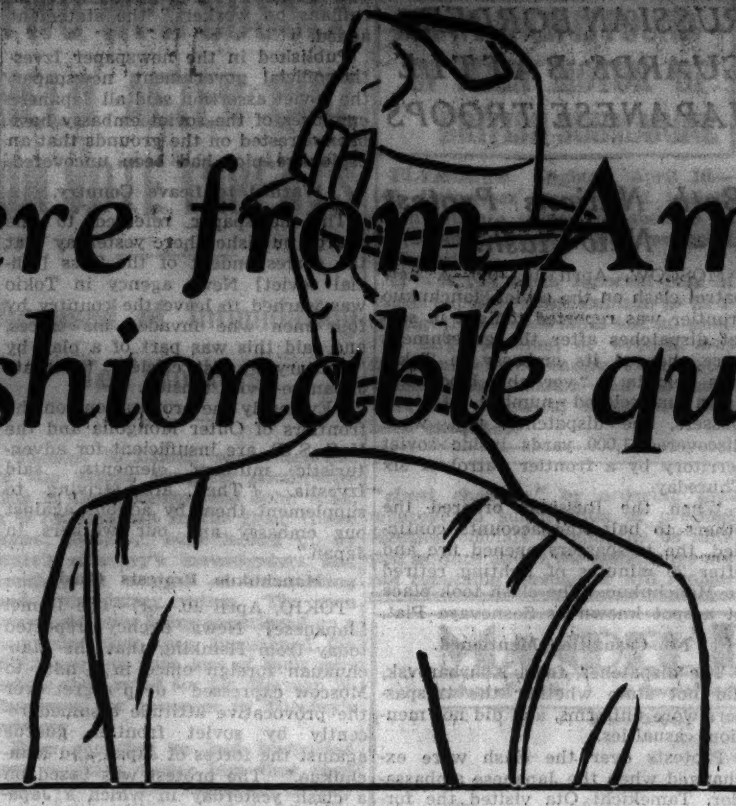

Upon request any garment will be delivered in time for Easter

Super-tex worsteds and Rothkirk suits & topcoats

$29.50

suits with 1 or 2 trousers

Super-tex worsted suits are famed the country over for their live spirited style, their thorough conscientious workmanship and their full-weight richly silk decorated worsteds. Rothkirk 2-trouser suits and topcoats give you the absolute maximum in quality at $29.50—and no matter what your size or proportions—no matter what your preference in the way of color, pattern, weave, or model—our vast selections are just about 100 percent certain to include just what you want—and they'll stay the way you want them to

SPORT SUITS
in every noteworthy new style

Zestful Wall St. sport suits
Tailored with every custom refinement—styled with spirited zest
$40

Colorful Scotty sport suits
Imported Scotch cheviots with all the gay colors of Scotch Moorlands
$33.50

Smart Kentbridge sport suits
Subdued overplaids, gay checks and stripes as well as plain colors
$35

Rothkirk 2-trouser sport suits
Gusset backs, "sunburst" backs, panel backs, vent backs—every new style
$35

Silky gabardine sport suits
Smooth, rich, silky soft—in new blues, browns, grays and new smart blue greens
$29.50 to $45

Super-tex worsted sport suits
Wonderfully fine worsteds—the kind anyone can tell are worth far more than
$29.50

Upon request any garment will be delivered in time for Easter

Super-supreme value suits & topcoats

$35

suits with 1 or 2 trousers

All the very newest colors are here—granite grays, Normandie blues, grouse browns—all the very newest models—streamlined athletic young men's styles as well as distinguished men's styles in double and single breasteds. Suits in de luxe worsteds of hardy, colorful Cromwell twists, spun like a steel cable—sumptuous Alpacuna and Valgora topcoats—spirited, colorful Weather-all tweeds—dashing raglans, balmacaans, polo styles, fitted styles—an unrivaled choice—and the finest quality we know of at $35

Rothschild Wall St. suits & topcoats
America's foremost style clothes—live, active, streamlined style—with ultra smart new innovations. Custom quality needling—custom quality woolens
$40

Rothschild Hickey-Freeman suits and topcoats
For just a little more you get a great deal more; these wonderful suits and topcoats are generally considered to be the finest ready-for-service clothes in existence
$55

Regis-Rex camel hair topcoats
Regis-Rex coats are made of camel's hair, so soft, so rich, so silky that down seems harsh in comparison. You'll find them in dashing single and double breasted polo styles
$55

Aga Shah Persian skin topcoats
Modern science has recaptured in these weaves the wondrous beauty and luxury of the camel robes worn by the wives of the famous Persian Shahs. Polo styles, raglans, box styles
$40

Topcoats of Stroock's Naptuna coats
Everyone knows Stroock is peerless when it comes to weaving soft, sumptuous weaves that give long wear. To get these coats at $27.50 is a marvelous opportunity
$27.50

Men's suits (all sizes and proportions), 2nd fl. Young men's suits, 4th fl.—topcoats, 6th fl.

America's largest & finest selection of hats

Hollywood, New York, London—all leading style centers have been tapped for the newest ideas. It's a selection that's second to none—you can't help but get what you want in the way of color, shape, style, size, and the quality is by Stetson; you can't beat that

Borsalino hats
$10
Others $15

STETSON HATS
$6.50
Others $8 $10 $15 up

Rothschild special hats at
$3.50

Our 3rd floor style headquarters for boys

Rothfellow two-trouser suits and topcoats in authentic 1936 styles

$22.50

Here you will find the newest and smartest ideas for Preps—the new fabrics, the new models as worn by the older brothers, the new gusset and blouse back, and side vent double-breasted suits, tailored of sturdy worsteds, tweeds, and cassimeres. Topcoats in new raglans, wrap-arounds, balmacaans and polo styles. Sizes 17 to 22
Others $18.50 to $35

Rothfellow Jr.
2-LONGIE SUITS
also topcoats at
$16.50
Sizes run from 11 to 16

Rothfellow Jr.
2-KNICKER SUITS
knit cuff knickers
$14.75
Sizes 8 to 17. Others $12.95 to $22.50

MAURICE L ROTHSCHILD

MINNEAPOLIS — STATE AT JACKSON—CHICAGO — ST. PAUL

POWERS DEMAND HITLER TELL HIS EXACT INTENTION

Submit List of Questions for Fuehrer to Answer.

BY EDMOND TAYLOR.
[Chicago Tribune Press Service.]

GENEVA, April 10. — French determination to forget about sanctions against Premier Mussolini of Italy while applying them against Reichsfuehrer Hitler of Germany, and British determination to do the opposite, both ran into snags today, but the net result is a definite stiffening of the league of nations' attitude against the two dictators, and particularly against Hitler.

The French lost out on their demand for immediate action against Germany for its action in tearing up the Locarno treaty, but gained an important point when the four Locarno powers—Great Britain, France, Belgium, and Italy—agreed that should Hitler start to refortify the Rhineland between now and their next meeting, scheduled for May 11, they will immediately hold an emergency consultation.

Hitler Asked Some Questions.

While Hitler is given another month to strengthen his position and the French demand that a decision be taken now to apply economic sanctions should he seek to establish fortifications in the demilitarized zone was pushed aside, the British insistence that the period of negotiations with Germany is not yet closed triumphed in a somewhat unexpected way.

In obtaining the consent of France, Italy, and Belgium to continue these negotiations, Capt. Anthony Eden, British foreign secretary, had to undertake to submit to the Fuehrer a list of questions which the latter will probably find embarrassing to answer. These questions are the ones raised by Pierre-Etienne Flandin, French foreign minister, in a recent speech, and repeated in the recent French memorandum. They include:

Does Hitler intend to respect the statutes of Danzig and Memel? Does his omission of Russia from the list of countries with whom he is prepared to negotiate nonaggression pacts indicate aggressive designs for the future? What is the meaning of the bilateral treaties proposed by him and how do they fit into the framework of collective security? What guarantees does he offer that any future treaties signed by Germany will not be violated?

Staf Conversations to Begin.

At the same time the Locarno powers definitly decided that general staf conversations, with a view to mutual defense in case of a German attack, will begin on April 15.

On the whole the communique issued by the four powers tonight was worded pretty stiffly for Hitler. The Locarno powers announced their intention of submitting the French peace plan to the league of nations council on May 11 and a willingness to submit the "constructive" proposals in the German note, too, subject to the general remarks in paragraph 3 of tonight's communique which finds that the German answer to the recent British note does not contribute to the reëstablishment of confidence in Europe.

As for Mussolini, he was offered a Good Friday present by the league's conciliation committee of 13 [the council without Italy] in the form of six days of grace. The committee of 13 adjourned until next Thursday, leaving Il Duce a long Easter holiday in which to finish off the Ethiopians. Salvador de Madariaga of Spain, as the committee's representative, was instructed to get the Ethiopian and Italian delegates together here Tuesday and try to obtain an armistice. If the fighting is still going on when the committee of 13 reassembles next Thursday, the British will resume their offensive for new and stiffer sanctions.

See British Advantage.

Thus, although a step toward an agreement was taken today, both the French and British positions remain intact, and the situation is expected to be virtually unchanged when the diplomats, refreshed by the Easter holidays, collect here next week.

The British gained one advantage, however. The French will have to take some definite stand on Italy next week, whereas the British will not have to commit themselves in regard to Germany until next month.

SLIPS ON ICE; DIES OF INJURIES.

Mrs. Mary Berndsen, 74 years old, 6941 South Park avenue, died yesterday in the County hospital of injuries suffered Feb. 24 when she fell on an icy sidewalk near her home.

ECUADOR ABANDONS ITALIAN SANCTIONS; CALLS THEM FAILURE

GENEVA, April 10.—(AP)—Gonzalo Zaldumbide, Ecuador's representative in the league of nations and former minister to the United States, announced tonight that Ecuador fears sacntions against Italy may cause dangerous complications in Europe and useless embarrassment to American nations.

In a statement which he delivered to the Journal des Nations Zaldumbide said Ecuador had suspended the operation of sanctions against Italy because they had proved ineffective, because Italy was more vexed than embarrassed by them, and because as long as they lasted Italy would be less disposed to conciliation in its war with Ethiopia.

"My government," he said, "without hypocrisy and in the free exercise of its sovereignty, withdraws its coöperation in sanctions, which Ecuador deems disappointing in their effect."

SPAIN PICKS NEW CITY COUNCILS AT POLLS TOMORROW

Radicals Again Expect to Win Elections.

BY HENRY BUCKLEY.
[Chicago Tribune Press Service.]

MADRID, Spain, April 10.—For the firs ttime since 1931 and the second time since 1922 every one of Spain's 9,200 towns and villages will elect a new municipal council on Easter Sunday. The elections are expected by the Leftists to be a sort of plebiscite by which the recent radical victory in the parliamentary elections will be reaffirmed.

Spanish conservatives look with no enthusiasm at all to these elections by which some 80,000 councillors, mostly Leftists, will come into office. They fear that in hundreds of villages Socialists and communists will virtually control the councils and that they will persecute their political opponents. Eighty thousand substitutes also are to be elected so that if any councellor is taken ill or dies his place can be filled.

To Elect New President.

On May 10 the nation will again go to the polls to elect a president to succeed Niceto Alcala Zamora, who was ousted by the Leftist parliament on charges of malfeasance 20 months before the expiration of his six year term. Martinez Bariro, interim president, is expected to be a candidate for the presidency.

Women will vote for the first time in a municipal contest at Easter Sunday's elections. Only men voted in the decisive municipal elections of April 12, 1931, which brought about the overthrow of King Alfonso.

"Popular Front" Active.

The "Popular Front" of Republicans, Socialists, and communists, which won the elections in February, is again functioning. Only the Socialistic trade unions, controled by Francisco Largo Caballero, are exhibiting a little restiveness. They promise general support for the Popular Front, but may run alone in some towns and villages where local conflicts between Republicans and Socialists make union difficult.

Several Rightist groups, including Renovaçion Española, former King Alfonso's organization, will not take a prominent part in the elections. They say there is no fair deal. The Rightists will fight under neutral and nonparty labels so that it will be impossible to speak of the defeat of this, that or the other party. Also by dropping the party label and simply calling themselves "anti-revolutionaries" it is easier for clericals and monarchists, whose respective parties are flying at each other's throats concerning responsibility for the defeat in February, to make local coalitions.

PALESTINE JEWS FIGHT BAN UPON "LAND OF ISRAEL"

JERUSALEM, April 10.—(AP)—The government prohibition on the use of the term "Eretz Israel" [Land of Israel] over the radio became a national issue today when suit was filed to force lifting of the ban. Israel Amicam, who recently fought a successful crusade for transmission of telegrams in Hebrew characters, instituted an action against the government, basing his case on photostatic copies of proclamations of the late King George V. of Great Britain published by the Palestine government, addressed to the Jewish community, in which "Eretz Israel" was used repeatedly.

ETHIOPIAN RULER HIDES IN A CAVE; ESCAPES DEATH

Tribesmen Reveal Flight of Haile Selassie.

(Picture on back page.)

ASMARA, Eritrea, April 10.—(AP)—Ethiopian tribesmen, friendly to the invading Italians, reported today that Emperor Haile Selassie of Ethiopia narrowly escaped death after the recent Italian victory at Lake Ashangi.

Members of the Auzebu Galla tribe said the emperor, his means of flight almost cut off, escaped only because he was not recognized since he had shorn off his beard.

The ruler, the tribesmen said, spent the night of April 5 near Marawa, where he was almost ambushed. The next day, they asserted, he led his bodyguard of 100 men in fighting near Marawa pass, about 30 miles southwest of Quoram. After a day of fighting on the run, the emperor apparently found a refuge in a cavern and fled the next day. His present whereabouts was unknown.

The Gallas also reported they had killed Ras Ghetaccio, new Ethiopian war minister, a few days ago in an ambush.

2,000 Ethiopians Reported Slain.

ROME, April 10.—(AP)—Marshal Pietro Badoglio's Black Shirts in northern Ethiopia drove to within 60 miles of the stronghold of Dessye tonight. The Italian commander in chief reported that revolting galla tribesman had killed 2,000 soldiers of Emperor Haile Selassie's fleeing armies.

As planes from the southern armies attacked six towns with a rain of bombs, Badoglio telegraphed Premier Mussolini he was ready to continue his offensive "until the enemy is completely demolished."

By this message he confirmed Il Duce's recently expressed wish that Italian security rested only in "complete annihilation" of the Ethiopian forces.

The six towns bombed from the air were Bircut, Segag, Daggah Mendo, Daggah Bur, Sasa Baneh, and Bullale.

Claim Repulse of Italians.

ADDIS ABABA, Ethiopia, April 10.—(AP)—An Ethiopian government communique said today three Italian divisions had been repulsed after attacking Sasa Baneh and Daggah Bur, on the southern front.

Tanks and planes were reported coöperating with the Italian infantry in an action against Nasibu's forces on the banks of the Fafan river.

Ethiopian sources said the Italians had been repulsed from Sasa Baneh and from Daggah Bur and that they had tried to attack through the Fafan valley.

RUSSIAN BORDER GUARDS BATTLE JAPANESE TROOPS

Both Nations Protest New Clash.

MOSCOW, April 10.—(AP)—A new patrol clash on the soviet-Manchukuo frontier was reported tonight in soviet dispatches after the government here charged its embassy in Tokio was held in a "veritable blockade."

An undisclosed number of trespassers, the dispatches said, were discovered 1,000 yards inside soviet territory by a frontier patrol of six Thursday.

When the Russians ordered the others to halt, the accounts continued, the trespassers opened fire and after 20 minutes of fighting retired to Manchukuo. The clash took place at a spot known as Sosnovaya Piat.

No Casualties Mentioned.

The dispatches, from Kharbarovsk, did not state whether the trespassers wore uniforms, and did not mention casualties.

Protests over the clash were exchanged when the Japanese ambassador, Tamekichi Ota visited the foreign office late tonight. The Japanese diplomat maintained that the incident occurred on Manchukuan territory and arose because of unprovoked fire by soviet guards on a detachment of Japanese and Manchukuan troops. He said three were killed by the soviet fire.

Japanese sources here confirmed Russian claims several Japanese employés of the soviet embassy in Tokio had been arrested but said they were merely being "detained" pending legal proceedings.

Attack Japanese Tactics.

The soviet charged the Japanese "attitude toward the embassy of a foreign state is unprecedented in civlized countries.

"It is supplemented not accidentally by unpunished attacks of ruffians on workers," the statement added.

Published in the newspaper Izvestia, official government newspaper, the soviet assertion said all Japanese employés of the soviet embassy have been arrested on the grounds that an espionage plot had been uncovered.

Warned to Leave Country.

The newspaper referred to the charge published here yesterday that the correspondent of the Tass [official soviet] News agency in Tokio was warned to leave the country by four men who invaded his offices, and said this was part of a plan by "military Fascist circles" to create Japanese-soviet tension.

"Evidently the provocations on the frontiers of Outer Mongolia and the U. S. S. R. are insufficient for adventuristic military elements," said Izvestia. "They are striving to supplement them by actions against our embassy and our workers in Japan."

Manchukuo Protests Clash.

TOKIO, April 10.—(AP)—The Domei [Japanese] News agency reported today from Hsinking that the Manchukuan foreign office in a note to Moscow expressed "deep regret over the provocative attitude assumed recently by soviet frontier guards against the forces of Japan and Manchukuo." The protest was based on a clash yesterday in which a Japanese lieutenant was reported slain and five of his command missing.

HITLER WRITINGS BECOME PART OF GERMAN PRIMER

[Chicago Tribune Press Service.]

BERLIN, April 10.—Passages from Reichsfuehrer Hitler's book, "My Battle," are included in the first national primer which was introduced today in German schools for boys and girls 10 and 11 years old.

The primer must be used in all schools throughout the country—Protestant as well as Catholic. It is the first of a series of 22 primers based on the "Nazi philosophy." The subjects include the history of the Nazi party, racial problems, and also life histories of the Nazi leaders.

Excerpts from the books and speeches of Hitler, Dr. Paul Joseph Goebbels, propaganda minister, and Gen. Hermann Wilhelm Goering, minister of aviation, are published in the new primer. The name of Goethe is missing, as are many popular quotations of other famous German writers.

Goering's contributions are taken from his "Diary of a Flyer." One passage describes his air duel with an English airman whom he defined as a "worthy opponent."

COLLAPSES ON WALK; DIES.

Frank Hanson, 40 years old, 2833 Mont Clare avenue, an insurance salesman, collapsed of a heart ailment yesterday as he was walking near his home and died a short time later.

He said: "I said to my wife, Oh, this guy is just some smart aleck hired to think up a lot of slickery stuff about B/G and I doubt can *any* eating house be *that* good . . so one day . . we tried you . . and lo and behold I will be a cockeyed son of a sheik if he ain't been *telling the truth.*"

The Bottomless Cup
67 EAST ADAMS STREET
Twelve Other Locations in Chicago

EVEN A MODEST INCOME RATES A CHARGE ACCOUNT AT LEEDS

The new swaggers are slim in line . . the answer to the intelligent demand for a new longer swagger that makes you slim and tall. A highly selective group of coats, and in new shades and new materials. Specially priced. $25.

LEEDS, Inc.
222 N. Michigan Ave.
½ Block North of Lake St.

TO FIELD'S FOR EASTER GIFTS

MARSHALL FIELD & COMPANY

Ask the Easter Rabbit to bring a Slip and Pantie Set

It's nice to be festive *underneath*, too, on Easter. That's why a slip and pantie set makes such a nice gift—for others, or for yourself! The set shown is in quilted block pattern design with fine handwork. The slip has shadow panel, V front, and straight back. In another set the slip is in scroll design with shadow panel, V front and back.

Slips are $2.95 each
Matching panties, $1.95

Silk Lingerie—Fifth Floor, South, State
Also in Evanston and Oak Park

MARSHALL FIELD & COMPANY

your youngsters are invited to the YOUNG PEOPLE'S WORLD from 10 to 4 today

INVITATION JUNIOR BADMINTON TOURNAMENT, under the direction of Mr. Leon Ketchum of the Lawson Y.M.C.A. The best young Badminton players in Chicago are entered. Badminton's a grand game. Let your children learn how. We have Badminton rackets from $1.95 to $12, and shuttles, nets, tapes and poles at a wide variety of prices.

Fourth Floor, South, Wabash

at 11:30 and 2:30

TAKE ME OUT TO THE BALL GAME, a movie featuring all the famous stars of baseball. We're showing it through the courtesy of the Fisher Body Company.

at 11, 2 and 4

NELSON'S BATTLING CATS in a return bout. These are the same feline pugilists who fought to a finish here six weeks ago. The youngsters have ringside seats and they love it!

THE YOUNG PEOPLE'S THEATER
Fourth Floor, South, State

Children's Luncheons in All TEA ROOMS

THE EDDIE ELEPHANT MENU AND THE PETER RABBIT MENU are specially planned to delight the children's eyes and to present food that's good, and good for them. They are served from 11 to 3 o'clock.

SEVENTH FLOOR

TO FIELD'S FOR EASTER GIFTS

MARSHALL FIELD & COMPANY

Corday's

L'Ardente Nuite

Romance' . . . crystallized in a divine fragrance for her Easter. Exquisite bottle, $18.50

First Floor, North, State
Also in our Evanston Store

Kroger Consumers

FOOD REMINDERS TO GRACE YOUR EASTER TABLE

FINE PURE FRESH CREAMERY BUTTER

You will be proud to serve this mild, delicately flavored butter—it's creamy—smooth! Golden Rich!

BRICK OR TUB 2 lbs. 65c

SALAD DRESSING Embassy Brand Qt. Jar 25c

PHILADELPHIA CREAM CHEESE 2 3-oz. pkgs. 15c

MIRACLE WHIP SALAD DRESSING Qt. Jar 35c

—OF COURSE, YOU'LL WANT PLENTY.

Very Best · Strictly Fresh EGGS

The kind you can POACH, BOIL or FRY

Doz. in carton 22½c

FLOUR Better Bread Brand Satisfaction guaranteed 24½-Lb. Sack 69c

SUGAR Domino Pure Cane 5 Lb. Pkg. 26c

ANGEL FOOD CAKE

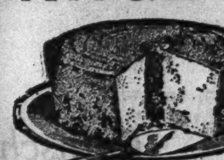

Her Grace 13-Egg Feathery light EACH 35c

ASPARAGUS

Hungry for it? Nothing more appetizing now

Every stalk fresh, tender and crisp

Large bunch 2¼ to 2¾ lbs. 35c

STRAWBERRIES

LOUISIANA They are plump and sweet. Make delicious pies or shortcake. Serve with cream. 2 Pt. Boxes 25c

READ THE TRAVEL DIRECTORY IN TOMORROW'S TRIBUNE

YOUR NEXT VACATION

Money spent for a vacation is seldom wasted. It is an investment in health, fun and education. The Travel Directory in tomorrow's Sunday Tribune will suggest places to go and things to see. Tourist agencies and transportation companies will tell you about the latest plans they have. You can depend on the Travel Directory for help when you want to plan an enjoyable vacation.

ROOSEVELT BACK AT DESK AFTER CRUISE IN SOUTH

Hears Reports at 2 Hour Cabinet Session.

[Chicago Tribune Press Service.]

Washington, D. C., April 10.—[Special.]—President Roosevelt returned to the White House this afternoon to end his annual fishing cruise off the coast of Florida. He was away for 20 days while his most important legislation—the tax program and the $1,500,000,000 relief bill—idled in congress.

Immediately after his arrival Mr. Roosevelt began catching up with national affairs he had subordinated to fishing for almost three weeks. He held a cabinet meeting within an hour after leaving his special train. For two hours he received reports on governmental activities and gave fish stories in exchange.

Mr. Roosevelt was met at the train by Vice President Garner and most of his cabinet. Mrs. Roosevelt was the first to board the private car to welcome him to Washington. The train arrived at 1:30 p. m.

Prepares Baltimore Speech.

The return trip, made after a day's halt at Warm Springs, Ga., and a 30 minute stop at Gainesville, Ga., which is in the heart of the tornado and flood area, was uneventful. The President retired for the night as his train left Gainesville, where, in a brief platform speech, he expressed sympathy to disaster victims and praised the city for its rebuilding efforts.

In the evening Mr. Roosevelt began preparing the major political address he will deliver Monday night at Baltimore. He will speak before the Young Democrats of Maryland and attempt to recapture Democrats led from the New Deal by the late former Gov. Albert Ritchie.

Also on Monday Mr. Roosevelt will view the annual Easter egg rolling on the lawn of the White House. For this event the gates of the ground will be thrown open to the public.

Ball Game on Program.

On Tuesday, weather permitting, Mr. Roosevelt will follow the precedent set by other chief executives and inaugurate the baseball season. He will toss the first ball in Griffith Park.

With Mr. Roosevelt on the return trip was Frank Walker, former head of the National Emergency council, who is scheduled to succeed James A. Farley as postmaster general when the latter resigns to devote his full time to the November election. Walker, after a conference with the President, laughed at the suggestion that it indicated he will take his new post shortly.

Tomorrow in a series of appointments Mr. Roosevelt will further explore developments of the last three weeks with lesser New Deal officials and continue work on his speech.

'ORPHAN' OF DIXIE STORM IS HAPPY; MOTHER FOUND

Atlanta, Ga., April 10.—(AP)—They brought good news by the basketful to a blue eyed, dimpled little waif of the storm out at Piedmont hospital today.

A hundred homes were opened to her. Bushels of messages came. There were Easter bunnies, boxes of goodies.

But the news that put roses into her bruised cheeks was the news they had found her mother, Mrs. Dorothy Tumlin, in another Atlanta hospital. Today they buried her father, a victim of the storm. The child, Frances Tumlin, had been unidentified until an aunt found her today. She was brought in badly battered by the Gainesville tornado which scattered her family. Only 2, she couldn't talk very well.

BULLET WOUND FATAL.

Halario Lopes, 28 years old, 2207 East 92d street, a Mexican, died in Provident hospital last night of a bullet wound inflicted Wednesday by Richard Sappo, 30 years old, colored, 3810 South Park avenue, in a quarrel over a girl.

Discuss Honest Balloting on Tuesday

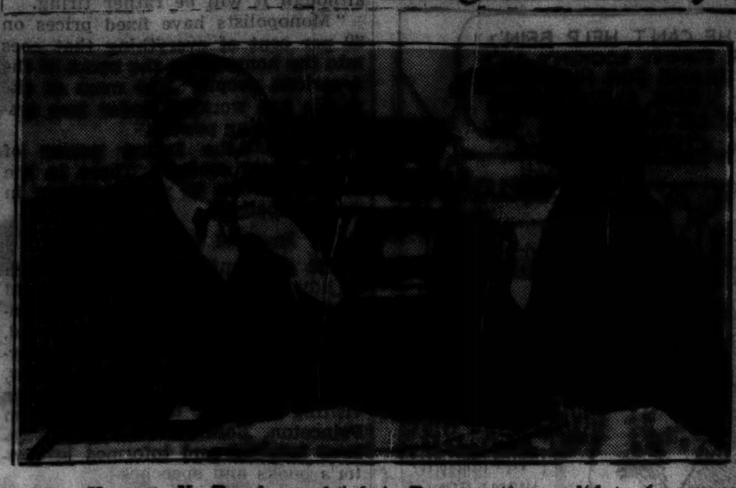

Dr. Herman N. Bundesen (right), Democratic candidate for nomination for governor, with County Judge Edmund K. Jarecki yesterday as they discussed plans for balloting next Tuesday. [TRIBUNE Photo.]

PRESIDENT TELLS AMBITION TO RUN A CHEESE SHOP

Roosevelt Confides in a Sculptor.

New York, April 10.—[Special.]—To Jo Davidson, the black bearded American sculptor who has done a bust of Franklin D. Roosevelt, the President is the swellest conversationalist in the world.

Mr. Davidson told of the sixteen sittings he had with the President as he prepared today to sail for his home in Paris tomorrow.

"The first night," the sculptor recalled, "I was invited to dinner at the White House and I was to have the evening alone with the President. Now, I can't work in dinner clothes, so I walked in to the dinner and found fourteen other guests all in formal togs and myself in gray flannels.

"After dinner the other guests went to the theater and I started to work. I was absolutely charmed by the President's wit and by his knowledge of things you wouldn't think he knew.

An Ambition Revealed.

"We became so interested in our conversation that we forgot what time it was."

Davidson said they were still talking when Mrs. Roosevelt returned from the theater.

"Why, Franklin," she exclaimed, looking in on them, "you know how late it is! You've got to go to bed."

"No," responded Mr. Roosevelt, "this is not work. We're having a good time."

"Jo," said the President, after they had discussed a variety of subjects, "how about that little cheese shop down on Rue d'Amsterdam? Is it still there?"

"Yes, Mr. President, it's still there."

Mr. Roosevelt laughed. "You know," he said, "when I leave the presidency I'm going to open up a little cheese shop like that in New York. I'm going to sell all those cheeses and pate de fois gras and caviar."

He'd Sell the Wines, Too.

"Well, Mr. President," Davidson interjected, "you'll have to sell the right wines to go with those cheeses."

"Say," responded the President, laughing heartily, "wouldn't that be swell? I'd like to do that!"

The second night Mr. Davidson decided to wear his dinner jacket when he was invited to the White House again. And when he entered the dining room he found all the guests dressed formally except Mr. Roosevelt. "Gee," commented the sculptor, "the President didn't wear a dinner jacket because he thought I wouldn't."

Discuss Campaign Medal.

The remainder of the sittings were in Mr. Roosevelt's office.

Mr. Davidson visited Mr. Roosevelt again a few days ago, taking a medal he designed for the coming campaign.

One side shows Mr. Roosevelt and Vice President Garner, with the legend, "Heads You Win." The reverse side depicts an elephant in full flight, with the inscription, "Tails You Lose."

"Gee," the President said to Mr. Davidson, "that's swell Jo. The only trouble is that the elephant isn't running fast enough."

Lay Plans for Primary

Dr. Herman N. Bundesen, candidate for the Democratic nomination for governor, and County Judge Jarecki assured each other in a conference yesterday of coöperation in obtaining an honest count of the primary ballots on Tuesday.

Afterward Dr. Bundesen issued a statement assailing Gov. Horner's record on the permanent election registration bills after they were introduced by Republicans at last year's regular session of the general assembly.

"I challenge you," said the Bundesen statement addressed to Gov. Horner, "to explain to the people of Illinois why you were opposed to the honest election bills six months ago and why you are for them now. Is is because you now believe that such measures weaken the Democratic party since the Democratic party has in its ranks so many citizens of foreign ancestry?

"I have never profited by any vote stealing. Gov. Horner, you have been running for some kind of office for the last 30 years. Can you say that you have never profited by a dishonest ballot?"

REVEAL OFFICIAL OF WPA IN RACE FOR PARTY POST

H. M. McCullen, director of the Works Progress administration in Cook county outside of Chicago, is the Bundesen candidate for Democratic committeeman of Northfield township in Cook county, it was shown yesterday by receipt of one of his campaign cards. The WPA rules bar officials from running for political office.

"McCullen is not violating the rules because he is not a candidate for a paid political job," said Ralph H. Burke, deputy state administrator of WPA. "In running for a party office he is merely trying to get an honorary job—some might say a dishonorary job."

Burke said there are a number of similar cases in the Illinois WPA organization, but that no attention is being paid to them.

Walter C. Nelson, 722 Echo lane, Glenview, who pointed out the McCullen incident, declared: "This may explain why Republicans are unable to receive any consideration in the WPA."

CLOSED PARLEY WILL CONSIDER PANAMA TREATY

Washington, D. C., April 10.—[Special.]—The senate will be asked to consider ratification of the recently signed treaty with Panama in executive session behind closed doors, Chairman Pittman of the foreign relations committee indicated today.

The military and naval aspects of the treaty's provisions would be the reason for such procedure, which has no precedent in recent years.

Pittman indicated that he and other senators are so concerned over the general condition of world affairs that they wish to be able to discuss frankly with their colleagues all implications that might be contained in the treaty to be considered. He said his committee would report the treaty favorably within ten days.

TWO WPA BOSSES HELD AFTER QUIZ ON VOTE THREATS

Accused of Intimidating Ten Workers.

Thomas McElliott, superintendent of the Works Progress administration in Cook county, and John Rose, a WPA foreman in the Deer Grove forest preserve, were locked up by state's attorney's investigators last evening on charges of threatening and intimidating voters. The men were held after being questioned on a complaint that they threatened ten WPA workers with loss of their jobs unless they voted for Dr. Herman N. Bundesen for governor in Tuesday's primary.

Rose admitted he had instructed men working under him that they must vote for Dr. Bundesen if they wanted to continue on their jobs. He said he informed them their ballots would be marked so that the results of their voting would become known. He told Assistant State's Attorneys Eugene J. O'Connor and Frank Christenson, that he had been ordered "to pass the word along" by his superior, McElliott.

Jarecki to Hear Case.

McElliott was taken out of his office at 1220 South Wabash avenue by police upon the prosecutor's directions. When questioned about his conversation with Rose, McElliott refused to deny or affirm the statement that he had given these instructions. The prosecutor ordered both men held for arraignment today before County Judge Edmund K. Jarecki, who will sit as an examining magistrate in the case.

The charges against the prisoners are misdemeanors under section 2, article 6 of the state election laws. Punishment ranges from three months to one year imprisonment in the County jail.

Questioning of the two man was begun after Homer J. Byrd, director of the state department of registration and education, who is also Gov. Horner's campaign manager for the country townships in Cook county, filed affidavits with State's Attorney Courtney's election fraud investigation bureau. WPA workers, also summoned for questioning, repeated charges they made in the affidavits.

Draft Final Plans.

During the day county and federal officials met to make final plans for the prevention of vote frauds in the primary on Tuesday. County Judge Jarecki, the state's attorney, Alexander J. McKay, chairman of the board of election commissioners, and United States District Attorney Michael L. Igoe conferred.

The officials said they have been promised the active assistance of the Chicago Association of Commerce and many other civic organizations and that they anticipated few, if any, attempts at illegal voting. Judge Jarecki said he sought Igoe's coöperation for the moral effect and weight the government can throw into the campaign.

Igoe assigned two assistants, Harry N. Connaughton and Earle C. Hurley, to the election commissioners' office for primary day.

Judge Jarecki said he planned "to cheat cheaters" by ordering that whenever a substitution of precinct election officials is made he be notified at once and if the substitutes are not reputable persons he will replace them with officials of his own selection. McKay said he had issued orders that policemen stationed at polling places should arrest any one, not a judge or clerk of election, who touched a ballot during the vote tabulation.

A challenge list containing approximately 20,000 names will be placed in the mails today by the election board. The list will be directed to election judges in precincts where persons suspected of illegal registration reside. Most of the names were obtained in the board's canvass of the lodging house districts in the 1st, 27th, and 42d wards. Those named on the challenge list will not be deprived of their votes if they can satisfactorily establish their identity.

John S. Rusch, chief clerk of the election board, said the names of 21,000 men and women had been stricken from the lists of eligible voters and that the total registration now is 1,612,208.

BIG WRENCH IS FOUND IN MAIN MOTOR OF BRITISH SUBMARINE

PLYMOUTH, England, April 10.—(AP)—Detectives were called tonight to investigate suspected sabotage on the submarine L-54 at the Devonport dockyard.

It was the ninth reported case of suspected intentional damage to British fighting vessels since last autumn.

A large spanner, or wrench, was found under the casing of the submarine's main motor half an hour after the electrical equipment had been examined.

TURKEY DEMANDS RIGHT TO FORTIFY THE DARDANELLES

ANKARA, Turkey, April 10.—(AP)—The Turkish government, taking a long expected step, asked signatories of the Lausanne treaty tonight to modify clauses of the straits convention to allow Turkey to refortify the Dardanelles. Foreign Minister Aras handed the note to diplomatic representatives of the signatory powers.

The Lausanne treaty was signed in the Swiss city of that name in 1923 by four leading allied powers—Great Britain, France, Italy and Japan—and Turkey, along with Greece, Bulgaria and Jugo-Slavia.

One of the most important features of the treaty was the straits convention, which, although removing many restrictions placed about Turkey at the end of the war, maintained demilitarized zones on either side of the straits.

MANDEL BROTHERS
a store of youth · a store of fashion · a store of moderate prices
Store Hours: 9:30 A. M. to 6 P. M.

79c pair

SOLVED . . .
The Easter COLOR Problem By Phoenix Budget Sheers!

Famed for their sheerness, sturdiness and thriftiness . . . Phoenix Budget Sheers complete the costume for an Easter in which color reigns supreme!

Choose Your Correct Hose Shades
- GLOW to wear with lighter browns, grey, black.
- JAUNTY to wear with blacks and navy.
- HOTCHA to wear with black, grays, purples.
- BRUSH to wear with reds, greens.
- THUNDER to wear with all the neutrals.

There's a Phoenix Budget Service Hose at the same price. Sizes 8½ to 10½.
Mandel's Hosiery—First Floor—State.

Playland's "Little Theatre" Group Presents "Cinderella"
There will be three performances today, at 11:30, 2:30 and 4:00, in Playland—Sixth Floor—Wabash.

MANDEL BROTHERS
a store of youth · a store of fashion · a store of moderate prices
Popular Price Shop

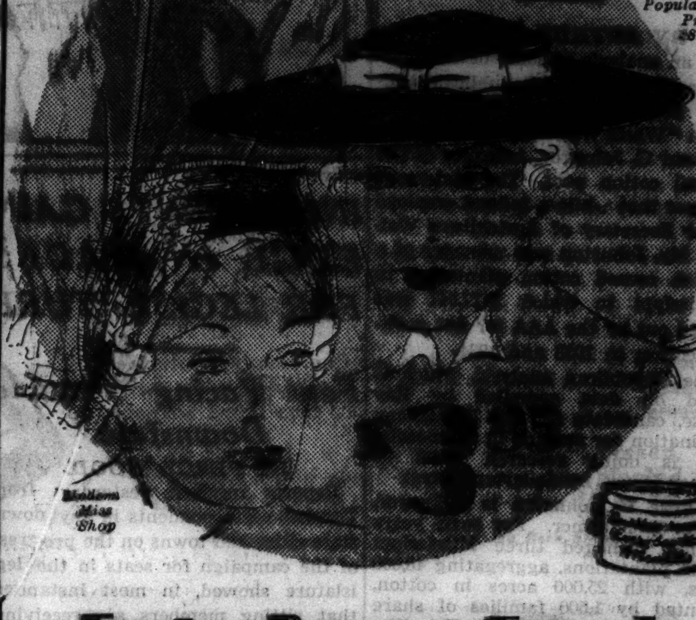

$3

Easter Bonnet Extra!

Striking headlines from our last minute fashion flash for the Easter Parade! Two of our many exciting styles in all colors, materials, headsizes!
Mandel's Millinery—Fifth Floor—State.

Mail Your Order or Phone State 1500
Mailing charges extra outside our regular delivery zone. Illinois mail orders add 3% for State Occupational Tax.

A—Luggage brown, rust, green, violet, blue, white.
B—White with red, navy or brown. Aqua with brown. Grey with red.

Frilly or Tailored Blouses to Suit Easter Ensembles
$2.95 ea.
Sizes 32 to 38

Famous Debwin shirt in linen: club collar, stud front, bow tie. Frilly sheer with high neck, flower trim. 2 styles not sketched; 1 for women.
Mandel's Blouses—Third Floor—Wabash.

Pantie, medium length. New crotch design. 24 to 30. $2.50.
Girdle that high waist and lastex binding to prevent rolling. 24 to 30. $2.50.

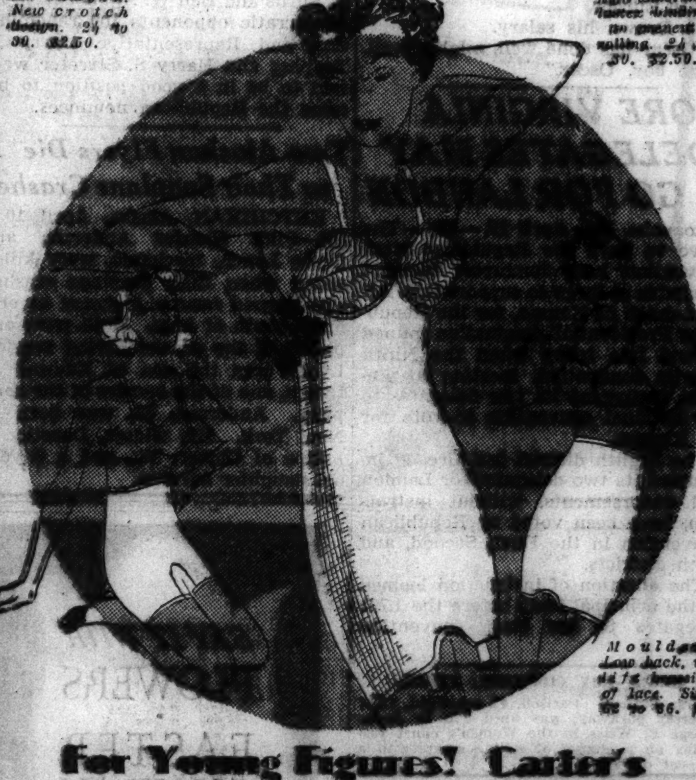

Mouldette. Low back, uplift brassiere of lace. Sizes 32 to 36. $5.

For Young Figures! Carter's Mouldette Triplets
$2.50 and $5

To keep your curves under smooth control. Mouldettes are cool, pre-shrunk, unboned. Shown at Mandel's by Miss Elizabeth Nutting, Carter's stylist and fashion adviser.
New Modern Corset Salon—Third Floor—Wabash.

See the Camera Club Exhibit
Prizes for the best pictures in the Photographic Exhibit sponsored by the Chicago Park District will be awarded today at 2:30 by Mr. Robert J. Dunham, President of the Park District, and Mr. Lyman Atwell of the Chicago Tribune.
Mandel's Club Women's Bureau—Ninth Floor—State

MANDEL BROTHERS
a store of youth · a store of fashion · a store of moderate prices
Store Hours: 9:30 A. M. to 6 P. M.

Sale! Fleece Toppers
$13.95

All Wool Swaggers for Spring and Summer in Smart High Shades

At Mandel's and Nowhere Else

Complete your Easter costume with one of these fleecy, light weight coats—colorful over print frocks now—practical for wear all summer. Every coat is Earl-Glo lined. 11 exciting colors! Sizes 12 to 20, 11 to 17.

Mandel's Fur Money Coats—Fourth Floor—Wabash—(Styles A and C)
Junior Chinwear Shop—Fourth Floor—State—(Styles A and B)
Mandel's Sport Shop—Third Floor—Wabash—(Styles A and B)

O-G SHOES for MEN
in all the new and approved Easter Styles! Here are values that are America's "best," see them—

SPECIALLY PRICED $3.65
THEY'RE ALL $5 SHOES
More Than 75 DIFFERENT Styles from which to make your choice!
Every Pair Guaranteed for Wear and Fit
SIZES 5 to 14 AA to E

O-G STORES for Men:
205 STATE ST., SOUTH
59 MADISON ST., WEST
4616 SHERIDAN ROAD
3300 LAWRENCE AVE.
6348 HALSTED ST., SOUTH
835 SIXTY-THIRD ST., EAST
6040 MADISON ST., WEST
2748 MILWAUKEE AVE.
1255 MILWAUKEE AVE.
3229 ROOSEVELT ROAD
OPEN SATURDAY NIGHT

Critically compare these new Spring styles in black and the new brown shades in wing tips, plain toes, plain tips and other popular models

O'CONNOR & GOLDBERG

CHARGE WALLACE EMPLOYE REAPED COTTON PROFITS

Republicans Assert AAA Funds Go to England.

BY ARTHUR EVANS.

In an analysis of some of the mysteries of the AAA, Republican midwest headquarters put forth yesterday a "Who's Who" on the activities of Oscar G. Johnston, manager of the federal cotton pool. The statement charges that while a federal employé under Secretary of Agriculture Wallace, Mr. Johnston was manager of a British owned cotton plantation in Mississippi to which $177,947 was dished out by the AAA for not growing cotton in 1933 and 1934.

The Republican analysis, which is based on data compiled by Ray Chase, candidate for the Republican nomination for senator in Minnesota, who is doing research work at Palmer House headquarters, says:

"Oscar G. Johnston is a lawyer, banker and farmer. For some years he has managed three Mississippi cotton plantations, aggregating 48,000 acres, with 25,000 acres in cotton, tenanted by 1,500 families of share croppers, most of them colored. The property is owned by a corporation of which 60 per cent of the stock is held in England. To this Mr. Johnston testified before the house committee on agriculture, Feb. 13 and 14, 1934.

Attacks Bankhead Bill.

"On the same days, appearing as a farmer and producer of cotton, he told the committee that the Bankhead cotton bill was undesirable, unnecessary and unconstitutional.

"Last Tuesday Secretary Wallace, in a radio speech, said the highest rental payment in the 1933 cotton program was $84,000, and all of it was used to pay off a government loan. Secretary Wallace's announcement of last Wednesday is evidence that the British owned cotton plantations of which Mr. Johnston is manager were paid $177,947 by Secretary Wallace for not raising cotton in 1933 and 1934.

"So as a 'farmer and producer of cotton' Oscar has done well.

In Credit Corporation.

"In 1933 he was director of the division of finance of the AAA. By executive order, dated Oct. 16, 1933, President Roosevelt authorized formation of the Commodity Credit corporation. On that date it was incorporated under the laws of Delaware by H. A. Wallace, Oscar Johnston, and H. Morgenthau Jr.

"Since 1935 Mr. Johnston has been manager of the cotton pool of the department of agriculture, handling 1,900,000 bales.

"After the Bankhead Cotton control act had helped ruin the foreign market for American cotton, President Roosevelt sent Oscar Johnston to Europe on a scouting expedition to determine what had destroyed America's foreign cotton market and why. Oscar went.

All as Federal Employé.

"During all this time Mr. Johnston has been a federal employé, presumably on the federal pay roll.

"Consequently, Oscar Johnston contemporaneously has, as a farmer and cotton producer:

"1. Managed three British controled cotton plantations.

"2. Exposed the Bankhead cotton bill.

"3. Enjoyed a federal loan up to $84,000.

"4. Received $177,947 for not raising cotton.

"As a public employé:

"1. Served as director of finance of the AAA.

"2. Managed the cotton pool.

"3. Incorporated the Commodity Credit corporation.

"4. Represented President Roosevelt in Europe.

"5. Drawn his salary.

"Oscar has done well, mighty well. Some boy, Oscar."

MORE VIRGINIA DELEGATES MAY GO FOR LANDON

Roanoke, Va., April 10.—(AP)—The move to have the Republican state convention here tomorrow instruct delegates at large to support Gov. Alf M. Landan of Kansas, for the Republican Presidential nomination gained ground late today when the Ninth district convention, meeting at Pulaski, instructed its two delegates to the national convention to vote for the Kansan.

The Eighth district has already instructed its two delegates for Landon and endorsements, without instruction, have been voted by Republican convention in the First, Second, and Fifth districts.

The question of instruction loomed as the principal issue before the 1,791 delegates to the state convention here.

SELLS BOY CIGARETS; FINED.

Mrs. Barbara Parison, 41 years old, 1052 Diversey parkway, was fined $25 by Judge George B. Weiss in the Women's court yesterday on a charge of selling cigarets to a 16 year old boy.

Correction!
KLEENEX
7 Boxes 93c
STINEWAY DRUG STORES

LITTLE ORPHAN ANNIE: Good Neighbor Annie

INCUMBENTS GAIN EDGE IN RACES FOR LEGISLATURE

Few Facing Trouble Downstate.

BY PERCY WOOD.

Reports received yesterday from TRIBUNE correspondents in key downstate cities and towns on the progress of the campaign for seats in the legislature showed, in most instances, that sitting members are receiving substantial support for renomination. A few exceptions were found, but in the main incumbency appeared to presage approval at Tuesday's polls.

The gist of the correspondents' reports on districts in the Chicago metropolitan area outside Cook county, is given below. Summaries of the legislative races in Cook county districts will be found in the Metropolitan sections of tomorrow's SUNDAY TRIBUNE.

Paddock and Dailey Lead.

In the Eighth district, Lake and McHenry counties, Senator Ray Paddock [Rep., Round Lake] appeared in a good position for renomination while the Democratic favor seemed destined for Leo Dailey of Waukegan, although Archie J. MacLeod, Mundelein, was showing strength.

The house race in this district, the correspondent reported, will bring renomination of Representative Richard J. Lyons [Rep., Libertyville] without much trouble, with second place to Charles H. Francis of Woodstock or Nick Keller of Waukegan. Another strong contender is Rudolph W. Dvorak, mayor of Fox River Grove. Representative Thomas A. Bolger of McHenry and Henry F. Wallenwein of Waukegan have no opponents for the Democratic nominations.

Close Fights for House.

No senator will be elected this year in the Fourteenth [Aurora-Elgin] district, but two good fights are on for the house nominations. Representative John M. Peffers [Rep., Aurora] is picked to win again, with the second nomination going either to John C. Friedland of Elgin or George H. Andresen of Elgin. Representative John F. Petit [Dem., Batavia] is having a hard fight for renomination with James A. Sanders of North Aurora.

In the Joliet district Representative Lottie Holman O'Neill, Downers Grove, and Warren L. Wood, Joliet, Republicans, are reported in the lead over former Representative John L. Walker, Joliet, and Elmer D. Palmer, Lockport. The Democratic incumbent, Michael F. Hennebry, Joliet, appears set for renomination and may have James P. Higgins, Lockport, as a running mate next fall.

Fight in Kankakee District.

The Kankakee district, the Twentieth, has a good fight on for senator, Jerome O'Connell of Morris, the Democratic incumbent, being given a stiff fight for renomination by W. S. Kay of Watseka. Louis E. Beckman of Kankakee will be nominated by the Republicans without opposition.

For the house in this district James T. Burns and Ben W. Alpiner have no Democratic opponents for renomination and Representative Harry L. Topping and Harry S. Streeter were said to be in a good position to become the Republican nominees.

Two Alaskan Flyers Die as Their Seaplane Crashes

KETCHIKAN, Alaska, April 10.—(AP)—Pilot Charles Anderson and Clyde Lynch, mechanic, were killed today when their seaplane crashed and burned near a highway several miles south of here. Both were employés of the Alaska Flying service. Lynch was the son of Edward N. Lynch, one of the owners of the company. Anderson, 36, was born in New York. His widow, Dorothy, a native of Glover, Vt., and a 6 year old daughter survive.

Political Meetings

The political metings listed below are those at which the candidates for governor are slated to speak today. Unless otherwise indicated the meetings will be held at night.

BUNDESEN, DEMOCRATIC.

Erlanger theater—127 N. Clark-st., noon.
Palmer house—Labor league, 1 p. m.
37th ward—Austin town hall, Central-av. and Lake-st., women's meeting, 3:30 p. m.
Social Turner hall—1651 Belmont-av.
Elks' Club house—136 York-st., Elmhurst.
42d ward—Lake Shore Athletic club, 850 N. Lake Shore-dr.
39th ward—Admiral theater, Lawrence-av. and Pulaski-rd.

HORNER, DEMOCRATIC.

Sherman hotel—Labor luncheon, Grand ballroom, noon.
24th ward—3711 Douglas-blvd., Herzl school.
Morrison hotel—Cameo room.
Argo—St. Blase hall, 75th-av. and 61st-st.
Blue Island, 2427 W. Grove-av., Eagle hall.

BROOKS, REPUBLICAN.

Stevens hotel—Grand ballroom, Republican victory dinner, 6:30 p. m.
Maywood—Armory, Madison and Greenwood.
Franklin Park—Leyden Community High school, 3400 Rose-st.

CALDWELL, REPUBLICAN.

10th ward—East Side theater, Ewing-av. and 105th-st.
Blue Island—Masonic hall, 13130 S. Western-av.
28th ward—1140 N. Western-av.

G. O. P. VICTORY DINNER TONIGHT; BROOKS TO SPEAK

1,000 Expected to Attend Gathering.

	FOR GOVERNOR (Rep.)
X	C. Wayland Brooks

Wayland Brooks, candidate for governor, will be the speaker of the evening at the Republican victory dinner this evening in the grand ballroom of the Stevens hotel. More than 1,000 reservations have been made, according to Kenneth Curtis, chairman of the dinner committee.

The affair is sponsored by the Young Business Men's Government Association of Chicago. Col. H. F. Miller is vice chairman of the dinner committee and Steven J. Owens is chairman of the reception committee. Ferre C. Watkins will be the toastmaster and will introduce Brooks.

Because part of the program goes on the air dinner will be served promptly at 6:30 and the speaking will start at 7:45. Brooks' address will be carried on WCFL, starting at 8:15.

	For ATTORNEY GENERAL (Rep.)
X	Charles W. Hadley

In a talk before the Realty Club of Chicago at a luncheon in the Hotel La Salle, the only speech he made on Good Friday, Charles W. Hadley, running for state attorney general, avoided direct references to his candidacy.

"Who says Chicago real estate is not a good investment?" he asked. "Whoever says so is wrong. I want to have a part in aiding in Chicago's growth and in giving happiness to its people. I want them to have the best in the way of laws and law enforcement, and I want to march shoulder to shoulder with all Chicagoans in a triumphant parade to the realization of the city's dreams."

	For U. S. SENATOR (Rep.)
X	Otis F. Glenn

Otis F. Glenn, who hopes to return to the United States senate, spent Good Friday downstate, and, although he avoided politics for the day, the record of events included an addition to his long list of indorsements. The new one came from the John Ericson Republican League of Peoria.

"BIG INTERESTS" BATTLING HIM, BORAH CHARGES

Accuses Foes of Large Illinois Expenditures.

[Continued from first page.]

ing the Supreme Court free and against any inroads against the constitution except by the way of amendment.

"There is nothing so distasteful to a dictator as a free press," he said. "It interferes with their business. The first thing they did in Europe was to destroy or curtail freedom of press and speech. I do not say that any one is assuming dictatoriol powers in the United States, but on two occasions there have been laws passed that would have destroyed freedom of the press."

Promises An Expose.

In his Urbana speech Mr. Borah promised an expose of the amount and sources of the money that he says has been used against him in Illinois and in Wisconsin.

He said he has no organization and no money, that all he spent in Wisconsin was his train fare. It is said for him by Edgar J. Cook, his manager, that he has only $7,500 to spend in Illinois.

"I am not uninformed as to my opposition in this campaign," the senator said in his Urbana address. "I know the gentlemen and their backers well. They know me well and that is the reason they are opposed to me.

"When Standard Oil put out through an authority that they are for anybody for President except Borah, I regard it as serious and as an honor.

"Monopolists, men with axes to grind, are seeking control at Cleveland. Do you think that Standard Oil or the du Ponts are doing it for love or to serve humanity? Do you think the other corporate interests are in it to do something for the millions from whom they have extorted millions? They are in it to control the party, write the platform, name the candidate.

"One of them said: 'We want some one with whom we can sit down and talk; some one who will listen.' Well, I'll talk with them and listen, although it will be rather tiring.

"Monopolists have fixed prices on 80 per cent of everything that goes into the home or on the backs of the American people. The mass of the people are working under two systems of taxing powers.

"One is the taxing power of monopolistic control. There is the real opposition to my candidacy in this campaign."

Inspired by Professor.

The distribution of wealth which he advocates, the senator said, could be done under the laws and the constitution. If a new law was needed, he added, it could be written in fourteen hours by Prof. Frank Fetter, who sat by his side. Prof. Fetter is visiting professor of economics from Princeton. Borah said he had always been inspired and informed by Fetter's books and speeches.

In all campaigns, Borah said, candidates talk about monopolies and promise to destroy them, but they never do.

"So long as political parties accept contributions from great corporate monopolies," he declared, "they will never be destroyed. Who is it that is interested in defeating me? These miserable crooks up there in Chicago. They are furnishing money to defeat me because they are on the pay rolls of those very monopolists. We have to purge the party of these or the Republican party, like the old Whigs, will pass into nonexistence out of sheer dry rot."

Explains Campaign Entry.

Senator Borah explained to the Urbana audience just why he had entered this campaign.

"I entered the campaign because there are certain issues which I felt ought to be presented to Republican voters," he said. "I felt it was in the interests of the party and of the country, and the only way to get a hearing was to be a candidate."

Lyman S. Judson, associate professor of English, presided at the Urbana meeting. Mayor John Gray of Urbana spoke. Prof. Fetter, who comes from Princeton and who said he had been a Wilson Democrat, said that now he would be willing to carry water for the elephant if Borah were the candidate.

BEG YOUR PARDON

An item yesterday incorrectly stated that hearings on 1935 real estate tax delinquency suits have been tentatively set for April 27. The hearings will be on 1934 real estate tax delinquency suits.

Vaughan's Easter Flowers
BEAUTIFUL plants grown in our own greenhouses. Roses may be planted in the garden when weather moderates. Largest selection of quality plants.
FLOWERING PLANTS
Lilies, 75c up . . . Rambler Rose Bushes in bloom, $1.50 to $5 . . . Tulips, $1.25 to $5 . . . Hyacinths, $1 to $3 . . . Azaleas, $3.50 up.
CUT FLOWERS
Roses, Carnations, etc., doz., $1.50 up . . . Box of mixed spring flowers, $2 . . . Calla Lilies, doz., $4 up.
CANARIES, $4.95
Hartz mountain guaranteed singers, an unusual value in imported birds . . . round chrome bird cages, special at $2.79.
EASTER RABBITS, $1.25
Young, healthy stock, clean and safe for children. Ideal pets.
Phone CENtral 0534
Vaughan's Seed Store
10 W. Randolph St. 601 W. Jackson Blvd.

The only cars in the low-price fields that offer you the gas-saving Automatic Cruising Gear!

Car illustrated is DeLuxe Nash "400" Four-Door Sedan with Trunk

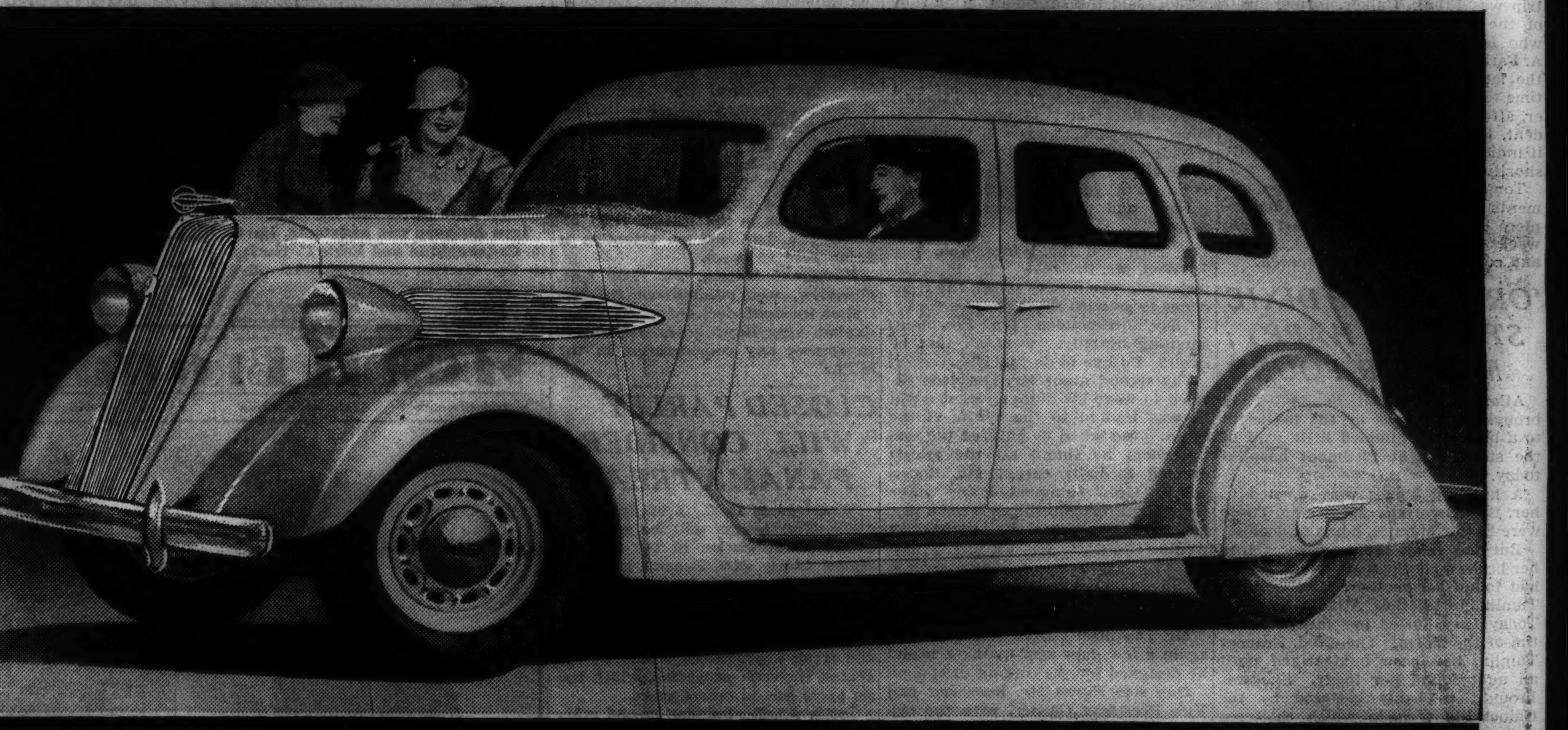

LaFAYETTE $595 AND UP, F.O.B. FACTORY
NASH "400" $665 AND UP, F.O.B. FACTORY
NASH AMBASSADOR 125-INCH WHEEL BASE SEDANS WITH TRUNKS $835 to $995 F.O.B. FACTORY

● The Nash Automatic Cruising Gear! One of the most important contributions to automobile efficiency in recent years. Available to buyers of the lowest-priced cars for the first time on Nash "400" and LaFayette!

The Cruising Gear acts as a "fourth gear." It comes into operation automatically at speeds above 45 miles per hour. Engine revolutions are reduced about one-third. Every moving part runs more slowly. Wear on the motor (much greater at high speeds) is reduced to a minimum. And what a difference it makes in the mileage you get from gas and oil!

In these inherently economical cars it gives you additional savings up to 25% in gasoline, up to 50% in oil! Thus, the only cars in the lowest-price fields with all of the vital engineering features of the highest-priced cars now offer you this newest big-car feature—Automatic Cruising Gear. The Nash Motors Company, Kenosha, Wisconsin.

LOW MONTHLY PAYMENTS THROUGH NEW 6% C. I. T. BUDGET PLAN
All prices subject to change without notice. Special equipment extra.

Saves up to 25% in gas, up to 50% in oil! Minimizes engine wear! Gives you an entirely new kind of ride!

SPECIAL TOURING FEATURES! Cut travel costs . . . give more miles per dollar . . . increase vacation pleasure! ● Sleeping Car—Any Nash "400" or LaFayette sedan instantly converted into a six-foot bed with seat cushions. ● Large Luggage Compartment—in every model. ● Automatic Cruising Gear—gives 4 to 5 more miles per gallon on cross-country driving. ● Ask for a Touring Demonstration.

NASH and LaFAYETTE
Distributors
NASH SALES, INC.
Sales & Service, 2360 Prairie Ave., Cor. 24th St.

SOUTH.
CHICAGO HEIGHTS NASH SALES, 1437 Emerald Ave., Chicago Heights, Ill.
ROBERT CRIST COMPANY (Not Inc.), 7616 S. Halsted St.
FASHION AUTOMOBILE CO., INC., 740 E. 51st St.
GULBERGER-ANDERSON MOTORS, INC., 6830 Stony Island Ave.
MAHLER GARAGE, 3d and Locust Sts., Matteson, Ill.
OPAS MOTOR SALES, 5114 S. Racine Ave.
PATTERSON MOTORS, 15341 Broadway, Harvey, Ill.
ROSELAND NASH SALES CO., INC., 10220 S. Michigan
SOUTH RACINE NASH, 6931 S. Racine Ave.
TOURIST MOTOR SALES, 5944 S. Western Ave.

WEST.
BARROW BROS., INC., 600 Madison St., Oak Park, Ill.
BARROW BROS., INC., 4624-26 Washington Blvd.
BERWYN-CICERO NASH, 3239 W. Cermak Road, Cicero, Ill.
GRAN MOTOR SALES, 5518-28 W. Division St.
KAPLAN MOTOR SALES, INC., 3152 Ogden Ave.

NORTHWEST.
LOGAN SQUARE MOTORS, INC., 2488-98 Milwaukee Ave.
POYER NASH SALES, 1590 Miner St., Des Plaines, Ill.
ROME MOTOR SALES, INC., 4107-11 Milwaukee Ave.

NORTH.
BROADWAY NASH CO., 5300 Broadway
EVANSTON NASH CO., 1735 Benson Ave., Evanston, Ill.
GOODRICH MOTORS, 3948 North Damen Ave.
ISAACSON MOTOR SALES CO., 3020 Broadway
NASH LAWRENCE AVENUE MOTORS, 3024-26 Lawrence Avenue

SUBURBAN DEALERS.
AURORA, ILL. . . . Dowey & Company
BARRINGTON, ILL. . . . Berg's Garage
CROWN POINT, IND. . . . Nichols Motor Sales
DOWNERS GROVE, ILL. . . . Hawkins' Garage

SUBURBAN DEALERS—Continued
ELGIN, ILL. . . . Fox Garage
GARY, IND. . . . Art Travers, Inc.
GENEVA, ILL. . . . Geneva Garage
HAMMOND, IND. . . . Universal Motors, Inc.
HIGHLAND PARK, ILL. . . . A. C. McPherson, Inc.
INDIANA HARBOR, IND. . . . Nash-LaFayette Sales & Service
JOLIET, ILL. . . . Beutel Nash Co.
LA GRANGE, ILL. . . . La Grange Nash, Inc.
LA PORTE, IND. . . . Jacob Rase
LYONS, ILL. . . . Wilson Motor Sales
MICHIGAN CITY, IND. . . . Joe Dry, Inc.
VILLA PARK, ILL. . . . Armbrust Motor Co.
WAUKEGAN, ILL. . . . Schrell Motor Sales, Inc.
WHEATON, ILL. . . . Wheaton Nash Co.
WHITING, IND. . . . Price Nash Sales, Inc.
WINNETKA, ILL. . . . Winnetka Nash LaFayette Co.

Last-Minute Buys in First Minute Easter Fashions

A Great Store in a Great City

THE FAIR

STATE, ADAMS AND DEARBORN STREETS
Oak Park—Lake at Marion St. Milwaukee Ave. at Wood St.

You'll Be Proud to Give or to Wear Our

SILK HOSIERY

Choose from These Five Famous Brands Each Perfect ... Each Priced at $1.00

NoMend Silk Hosiery $1.00
Sold Exclusively at The Fair
Shown in sheerest chiffons and service weights. With every 3 pairs purchased we give an Easter Bonnet Box. 3 prs. $2.85.
THE FAIR—Main Floor—Three Stores.

PHOENIX Silk Hosiery $1.00
Chiffon or Service—Custom Fit Tops
Phoenix—known all over the country for beauty and for quality. The new Summer shades are exquisite. 3 pairs $2.85.
THE FAIR—Main Floor—State Street Store.

HOLEPROOF Silk Hosiery $1.00
Newer Dull Twisted Silk
Delicate in appearance—these beautiful chiffons and service weights are of dull twisted silks. Newest colors. 3 pairs $2.85.
THE FAIR—Main Floor—State Street Store.

QUAKER Silk Hosiery $1.00
With the Splash-Proof Finish
Very sheer weave chiffons with the splash-proof finish, triple toe and heel within a heel. Smartest new shades. 3 pairs $2.85.
THE FAIR—Main Floor—State Street Store.

Majestic Crepe Twists $1.00
Beautiful Chiffon Silk Hosiery
The most popular hose of the season in distinctive, rich, coppery tones that blend so well with all costumes. 3 prs. $2.85.
THE FAIR—Main Floor—Also Oak Park Store.

There's Gaiety and Verve in

Jaunty Coats

to Top the Easter Suit or Frock

$16.50

Glorious bright plaids ... swank Spring fleeces ... the perfect coats, you'll agree, to greet the Easter sun. All the zest and life of Springtime in the warm colorings ... all the smart new fashion details.

Youthful Models In Sizes 14-20

Choose a Color to Accent Your Easter Outfit

THE FAIR Fashion Center—Third Floor—Also Oak Park Store.

We Picked Spring Posies For Your

Easter Prints

In Our Moderately Priced Frock Shop

$9.95

Delightful gladsome patterns in the loveliest new color combinations we've yet found. Charming dresses to wear pridefully under the Easter coat ... and for many months thereafter.

The love of a one-piece model, sketched, flaunts corded short sleeves, a softly pleated skirt and glorious colorings. Sizes 14 to 20.

THE FAIR—Third Floor—Also Oak Park Store.

Handle Easter Fashion With

Sleek Kid Gloves

Sponsored Slipons **$2.45** Decorative Stitching

No matter what your Easter costume you'll want to wear kidskin gloves if you'd take the mode by the hand. Navy, white, black and brown gloves in the favored styles for Spring wear.

THE FAIR—Main Floor—Also Oak Park Store.

AIR-STEP

Newly Designed Easter Shoes

$5.50

Step out blithely and confidently tomorrow for the Easter Parade. Wear Air-Step shoes and walk as though on a cloud in footwear which skillfully takes unto itself all the important new fashions. Smart square-toed models, handsome walking shoes, good-looking straps and ties for dressier costumes. But make certain you wear Air-Step in the Easter parade.

Oxfords Straps Pumps Ties Sandals

The Pebble Test

... will convince you that Air-Step shoes actually convert hard pavements into carpet-softness.

THE FAIR—Second Floor—Also Oak Park Store.

Let us ease your new shoes on our SHU-EEZ conformer. It takes but 2 minutes.

The First Floor and Third Floor Join in Presenting to You the Very Smartest and Newest of

Easter Blouses

Hundreds of Them At This Budget-Stretching Price

$1.95

On the First Floor ...
Highnecked blouses, floating Ascots, rippled pleated frills, lace-trimmed crepes with pleated or ruffle front; white and favored colors. Blouses typically feminine and frothy or definitely man-tailored for mannish suits. $1.95

On the Third Floor ...
Loads of blouses "just out of the bandbox." Slick tailored piques, Mousseline de Soie, organdies, crepes, sheers, linens with attached shields. Delectable frou frou frills ... every delightful new flower and fruit color. $1.95

In Our Street Floor Neckwear Section ...

Pique Vestees
Short or long; high or Vee-neck types. Tucked bosom, button trims, ruched Ascots. White, and gay colors in favored fabrics. $1.00

Chic Boutonnieres
All the smart flowers ... fruits and vegetables! Dainty, whimsical, amusing. Pick your type and color ... we have them all! 35c to $1

THE FAIR—Street Floor—Also Oak Park Store

Chic Young Things Wear

Garter Belts

Under Their Easter Togs

$1.00 $1.25 $1.50

Crepes, satins, batistes, linens, net and ribbon confections in the desired short and apron-back models. The favorite back and side closings. Three attractively low prices.

In White In Tearose

THE FAIR—Third Floor—Three Stores.

Call State 2500 - Telephone Shopping Service - Prompt, Efficient, Courteous Attention

G. O. P. WARNED TO SHUN LURES OF DEMOCRATS

'Don't Take Sides,' Leader Tells Republicans.

BY PARKE BROWN.

A call to Illinois Republicans to stand by the G. O. P. against efforts to lure them into the Democratic battle in the primary next Tuesday was sounded yesterday by the head of the party organization in the state. It was indorsed and emphasized by the western spokesman for the Republican national committee.

From his home in Carbondale, John H. Searing, chairman of the Republican state central committee, issued an appeal to all members of the party in the state not to be tempted by the Democrats and not to give way to a natural desire to get into a fight such as the Horner-Bundesen scrap.

Strong G. O. P. Hope in Fall.

Harrison Spangler, director of the western division for the Republican national committee, supplemented this appeal by pointing out the Democrats' own revelations of the misuse of relief funds for political purposes, a fact which, he said, would help to put Illinois in the Republican column in November.

Chairman Searing's action was timed to come during the recess in the campaign activities of candidates because of Good Friday. Only a few minor meetings were held in Chicago and those were of the organization type. For one day even the radio was all but silent on politics.

Searing took the opportunity to issue a conservative appeal to the rank and file of his party. It was entirely devoid of factionalism and what heat it contained was directed at the enemy in November. Spangler also kept entirely away from the field of candidacies.

Counter Attack Against Foe.

Both leaders were said to have been moved by reports to them that both Democratic factions are seeking to swell their ranks by use of both jobs and money and by appeals to racial, religious and sectional prejudice. Both expressed confidence that temporary success for such methods would react in the general election in the fall.

Chairman Searing's call was as follows:

"As the campaign nears the end efforts are being made to draw Republican voters into the Democratic primary. There is also a natural desire among some Republicans, because of the comparative calm of our own nomination campaign, to cross the line and take sides in the heated, bitter and more exciting Democratic battle.

"As chairman of the Republican state central committee, I feel it my duty to call to the attention of every Republican the serious dangers involved if such a movement from one party to another materializes on any extensive scale.

Warns of National Import.

"First, a large Democratic total in the state, with a consequent falling off of the Republican vote here, would be heralded across the country as proof that Illinois is for the New Deal. Also, President Roosevelt is running unopposed in the preferential primary and there is a likelihood that thousands of Democratic ballots will be counted for him even if they are not marked for him. The result would not truly represent the situation in Illinois.

"Second, it must be remembered that if the independent minded Republicans are lured into the camp of the enemy, either by persuasion or by their own desires, the selection of the Republican state and local nominees might be made by a relatively small number of the voters of our party, good candidates might suffer, and we might not present the strongest possible ticket next November.

Warned of Ineligibility.

"There is no need to warn Republicans that if they vote the Democratic ticket now they are barred by the statutes from voting in a Republican primary any time in the next two years. I merely recall that fact to mind.

"Vote Republican on April 14."

Mr. Spangler said he approved heartily of Searing's action and said the same thought should appeal to Republicans in other states.

"The Illinois Democratic primary has been an eye opener to the country in demonstrating the continued use of the Farley 5 billion dollar relief fund for political purposes," Spangler said. "The lesson is valuable to both Democrats and Republicans."

GARAGE OWNER QUIZZED ABOUT LICENSE STUNT

The police yesterday broke up a novel promotion stunt founded on the rusty condition of many 1936 automobile license plates. John J. Henneberry, owner of a garage at 2209 Devon avenue, was taken to the state's attorney's office for questioning.

Henneberry said he had been noting rusty plates in traffic, then writing Secretary of State Hughes for duplicate replacements, after which he invited the owners to drive into his service shop to have the new numbers attached gratis. The police found fifty-nine sets of 1936 plates in the garage.

Secretary Hughes supposedly mails duplicate plates to owners only.

Hall Professorship at U. of C. Goes to Bogert

Prof. George Gleason Bogert, an authority on the law of trusts and aeronautics, has been appointed to the James Parker Hall professorship of law at the University of Chicago, it was announced yesterday by Robert M. Hutchins, president of the university. He succeeds the late Prof. Edward Hinton. Prof. Bogert is a former dean of the Cornell university college of law. He has been at the University of Chicago since 1925.

THE PRIMARY BATTLE

Herewith is presented the tenth set of a series of political sketches and campaign estimates on the candidates for national, state, county, and city offices in the Republican and Democratic primaries next Tuesday. The candidates discussed today are running for governor.

Republican Candidates

BY PARKE BROWN.

A race between youth and age reaches the finish line in the Republican state primary next Tuesday. That is what the contest for the governorship nomination narrowed down to a month ago, a race between Wayland Brooks, who became 39 a month ago, and Len Small, who will be 74 years old next June.

WAYLAND BROOKS.

Their campaigns have been radically different. Brooks spent weeks touring the entire state like a whirlwind, visiting most of the 101 counties downstate, speaking several times a day and holding innumerable conferences. He came into Cook county two weeks ago and has continued campaigning day and night.

No Small Speeches in Public.

So far as the newspapers have learned Small has not made a single speech outside his own Chicago headquarters in the Hotel Morrison. He has not even pretended to tour the state. Almost all his time has been spent at his home in Kankakee, whither he has summoned many of his old supporters to talk with him.

The work has been left to the second generation of his family group.

These campaign managers have recognized that the argument of age is a potent factor in the campaign. Their chief printed effort, which has been distributed broadcast, includes a showing that the average age of the justices of the United States Supreme court is over 70.

Brooks and his aids and five other candidates for this nomination have remained silent on facts in Small's record that have been hammered on in former campaigns—the stolen interest suit terminated by his surrender of $650,000 to the state, the parole scandals of his two terms as governor—even these have been ignored throughout the campaign.

Sixth Race for Governorship.

Just as the Republican campaign has been calm and peaceful in contrast to the tumultuous Democratic battle, this is the quietest campaign ever participated in by Small. And he has been in more of them than any other living Illinoisan.

This is the sixth time he has run for the governorship. He ran in the primary of 1912 and was defeated by Charles S. Deneen. He ran in 1920 and was elected. He was reëlected in 1924. He ran for a third term in 1928 and was defeated in the primary by Louis L. Emmerson. He ran in 1932, was nominated in the primary, and was defeated in the election by Gov. Horner.

In his last three races, the primary of 1928 and the primary and election of 1932, Small polled about 40 per cent of the votes cast.

Before he reached the executive mansion Small had served two terms as state treasurer—the first covering the years 1905 and 1906, the second 1917 and 1918. During the second term the Small method of handling state funds was developed.

Brooks a Hero of War.

It was during this latter period that Wayland Brooks dropped his freshman books at the University of Illinois, enlisted in the United States marines, and went overseas to win the Distinguished Service cross, the American Navy medal, and the Croix de Guerre, to be wounded seven times and come back a hero.

Upon his return he, like many others, was asked to tell audiences of his experiences. It became apparent that he was a speaker of ability. He turned to the law, was graduated from Northwestern university school of law, and began to practice.

He served as an assistant state's attorney for seven years and won his cases. He was active in the American Legion. The demand for him as a speaker continued. In 1932 a movement was developed that made him a candidate for state treasurer. He was nominated easily, but the November Roosevelt landslide beat the whole Republican ticket in Illinois. Brooks, however, was second man on his party ticket, running 133,000 ahead of the nominee for governor. That nominee was Len Small. There were nearly 200,000 less votes cast for treasurer than were cast for governor.

Enters Race for Congress.

Brooks' popularity continued. Because of the strong race he made in his first trial he entered again in 1934, this time as a candidate for congressman at large.

Again a Democratic avalanche swept the state, but, even though he was beaten, Brooks ran better downstate than did the Democratic winner from Cook county, Michael L. Igoe. He ran 8,434 ahead of Igoe in that area. His total vote was 1,201,382.

In Chicago and its suburbs a majority of the Cook county central committee, obstructed for a time by dilatory tactics, swung to him, and it has grown until now about four-fifths of the entire committee is supporting him actively.

During the pre-campaign period the Republican woods were full of candidates. Eventually nine filed for the nomination. One, State Senator Earl B. Searcy, withdrew his petition. Another, John G. Oglesby, announced that he no longer was a candidate, but it was too late to take his name off the ballot.

Of the remaining seven Brooks and Small are considered the real contenders. The others are Oscar E. Carlstrom of Aledo, former attorney general, who ran third in the governorship race of 1932; H. Wallace Caldwell of Chicago, J. Paul Kuhn of Batavia, State Senator Thomas P. Gunning of Princeton, and George W. Dowell of Duquoin.

HITS DOOR IN DARK; DIES.

Complications which developed after he had walked in the dark against a door in his home caused the death yesterday in the County hospital of Joseph Johnson, 63 years old, 39 South Halsted street.

Democratic Candidates

BY PERCY WOOD.

Illinois is witnessing its Democratic battle of this century in the political struggle between Gov. Henry Horner and Dr. Herman N. Bundesen for the right to head the state ticket next fall.

In age the two candidates for governor are four years apart, Horner being 57 and Bundesen 53. Both are well known by virtue of their long occupancy of public office—Horner 22 years, Bundesen 24.

GOV. HENRY HORNER.

DR. HERMAN N. BUNDESEN.

From 1914 to 1933, when he was inaugurated governor, Horner presided in the Probate court of Cook county and watched it grow to be the largest court of its kind in the world. As each four year term ended he was reëlected with increasing majorities.

Bundesen's Million Votes.

Bundesen has spent twenty of the last twenty-four years in the city health department and has headed the department half of that time. From 1927 to 1928 he was director of health in the sanitary district. In 1928 he was elected coroner, polling more than 1,000,000 votes, which made political history. He resigned as coroner three years later to reënter the city service as president of the board of health.

The early life of the two men differed widely. Gov. Horner was born in Chicago. He was educated in the public schools and the Chicago Manual Training school. He was a student at the University of Chicago and obtained his law degree at the Chicago-Kent College of Law in 1898. He was in private practice until his election to the Probate bench.

Dr. Bundesen was born in Berlin, the son of a Danish farmer. His father was killed in a farm accident in Denmark when the son was an infant and shortly afterward his mother brought him to America.

Works Way Through School.

With what he could earn from odd jobs, Herman Bundesen helped pay for his grammar and high school education, and also worked his way through Northwestern university medical school, where he graduated in 1909. He then entered the army medical service, remaining for a year and a half before he resigned and began private practice in Chicago. He started his career in public office as a part time health officer in 1912.

Gov. Horner's election to head the state government was made possible through the sponsorship of the late Mayor A. J. Cermak, who backed him early in 1932 and secured his indorsement by the Democratic county and state central committee.

United States Attorney M. L. Igoe, then house minority leader at Springfield, and Bruce A. Campbell of Belleville, longtime downstate leader, did not abide by the organization choice and fought him for the nomination.

Nominated Against Small.

Nominated against Len Small, Judge Horner drew support from Republican newspapers opposed to Small and also benefited by the Roosevelt landslide, in addition to the strong organization support.

As governor his administration was generally approved for more than a year, during which he first secured passage of a 3 per cent sales tax which was declared unconstitutional by the Illinois Supreme court because it exempted farm products. Repassed at 2 per cent, the tax stuck this time and the state began to make its way out of relief difficulties.

Not until the governor, at the behest of the New Dealers, caused the state NRA compliance act to be introduced in the legislature during a special session in April, 1934, did strong supporters begin to fall away from him.

The proposed act was considered an unwarranted and despotic interference with state affairs and the governor presently found himself opposed by many of the elements who had favored him. But he disregarded their opposition and, with the help of his Democratic majority and some Republican votes, jammed the bill through both houses.

The Sales Tax Crisis.

The next crisis of the Horner administration came early last year when the governor, seeking more funds for relief, sponsored the present 3 per cent sales tax, which became known as the "Hopkins bill by virtue of the ultimatum from Relief Administrator Harry L. Hopkins in Washington that Illinois must furnish three million dollars monthly as its share of the relief burden.

This measure was finally passed late in the spring after a heated fight.

Perhaps the governor's principal claim for credit was his abolition of the state tax on real estate and personal property. He has balanced the budget, he is telling his audiences, and has placed Illinois in the soundest financial position it has occupied for years.

Dr. Bundesen's achievements, as heralded by the regular organizations, are based upon his service in the health department and as coroner.

The candidate declares that his administration as commissioner and president of the board of health has brought Chicago's death rate, both adult and infant, to the lowest for any large city in the world. Purifying Chicago's milk supply is another accomplishment brought about after Dr. Bundesen discovered that 87 per cent of the city's supply came from tuberculin cows.

SATURDAY NEWS OF NEW BOOKS

Marrot Praised for Biography of Galsworthy

Gen. Bullard Defends U. S. Role in Late War.

BY FANNY BUTCHER.

"The Life and Letters of John Galsworthy," by *H. V. Marrot.* [Scribners, $5.] Published last Friday.

"American Soldiers Also Fought," by *Gen. R. L. Bullard* and *Earl Reeves.* [Longmans, $1.] Published last month.

"The Tavern," by *Marguerite Steen.* [Bobbs-Merrill, $2.50.] Published on Monday.

"Vive Le Roy!" by *Ford Madox Ford.* [Lippincott, $2.50.] Published on Thursday.

"Shadows Flying," by *John Evans.* [Knopf, $2.50.] Published on Monday.

THE most important contribution of the year for the students of the personalities of modern English literature, and the relation of those personalities to their creative work, is the vast volume of "The Life and Letters of John Galsworthy," by H. V. Marrot. In it one of the most popular and the most influential of modern English novelists is painted almost as minutely and as autobiographically as it is possible for such portraits to be painted.

Mr. Marrot contributes the facts of work, and life, and travel as a delicate chain upon which the pearls of John Galsworthy's own thoughts and reactions, stated in his own words, are strung. Letters written by the young student, by the young traveler, by the young author, by the more adult and more passionately socially conscious man, by the maturing observer of a social scene which at the same time captured him more powerfully artistically and tempered his earlier passionate indignation, by the faintly ageing artist, give a moving and emotionally animate life portrait of the artist and of the man who was, even in the most critical moments of a literary polemic, a gentleman in the truest sense of that too often misread word.

In the hundreds of letters which practically make as well as illumine the text of Mr. Marrot's book the rare quality of John Galsworthy shines with a veraciousness, a vividness, which no amount of any one's writing ABOUT him could accomplish.

Like any "Life and Letters," this one is not a book to gobble in one bite. It richly repays leisurely reading, and is a major experience in discovering how creative writers live and do their work.

But you must not expect intimate revelations in its pages. John Galsworthy was no man to open his soul for the mob to gaze at. His letters are open-hearted, cordial, and friendly, but—at least as they appear in the life and letters—characteristically reserved so far as intimacies are concerned.

Incidentally, having known John Galsworthy, I feel that no praise is too high for the editorial job which Mr. Marrot has done; for, while creating a full length and honest portrait of his hero, he has given us one which Mr. Galsworthy himself probably would find few faults with if his frank but gentle eye could look upon it.

And that is no small praise, for most great men might well rise up from their graves in strident wrath at what their biographers do to them once they are unable to counter untruth by personal denial.

Gen. Bullard Tells Our Part in War.

And, speaking of truths and untruths denied, one of the most vigorous denunciations that has been written of the European minimizing of America's part in the great war has recently come from the pen of Gen. R. L. Bullard in a very small volume called "American Soldiers Also Fought." It is a handful of trinitrotoluene [TNT] plus the detonator necessary to cause the explosion!

Gen. Bullard is an outspoken soldier, and his American hackles are up over the accusations from European sources that American soldiers jumped onto the band wagon and rode triumphantly at the head of the victory procession without having won their own right to be there. And he states a few simple truths about the matter.

First of all, he says, we went into the war because our rights were being violated worse by Germany than by England, not to make the world safe for democracy. We got into the war faster and more thoroughly than the British got in in the beginning. The allies needed fighters, and begged for men, and promised to provide supplies and equipment if only the United States would rush man power to France. The crisis was even greater than the world suspected, Gen. Bullard makes plain, not only by quotations from allied dispatches but by quotations from official German sources.

The Germans were very nearly successful in a great offensive, and "the allied nations by November, 1917, had, by poor and selfish management, been reduced to actual inferiority on the battlefield," he says in his uncompromising frankness. [He minces no words, this pungent soldier!]

And then he shows how the advent of the Americans turned defeat into victory: "The war records and dispatches of the allies and of the central powers show that the most decisive battle of the world war was an American victory," he declares. Then he describes in vivid sketches, without too much detail for the lay reader to understand, the battles of Cantigny, Château-Thierry and Belleau wood, Soissons, the sweeping out of the Marne salient and St. Mihiel, and the Meuse-Argonne fighting.

Strategists may find his descriptions uninteresting because too sketchy, but for the person who understands a battle only when the description is uncluttered with technicalities Gen. Bullard's pictures are as vivid as a news reel.

Lest the world feel that arguments about the world war are cold hash, Gen. Bullard points out in a final brief chapter why they aren't—because we must look very sharp these days. Once before we were drawn into a Europeon war, and we got nothing out of it except a treasuryful of useless I O U's and recriminations and suspicions.

Since the world war Europe has made a donkey of the United States more than once, what with disarmaments and navy agreements, etc. "We became seventeenth among military powers," he writes. "Our army air corps is sixth. Our navy is third in effective strength. In vulnerable boundaries we are first—and in world envy. In men under arms per billion dollars of wealth we are least." After these startling facts he declares: "Surely it is not our job to keep the peace of Europe, nor to restore peace through victory, when European statesmen have been unable to maintain it and war has come. We are still paying our debts and theirs on the last account."

Gen. Bullard's little book should arouse serious thinking!

Marguerite Steen Sets Her Story in Granada.

As an antidote to too much thinking, a good tale of far places, not too violent in either form or subject matter, you will find Marguerite Steen's "The Tavern." The tavern is one in Granada, and the hot Andalusian temperament is responsible for some of its drama, though the emotional coldness of the tavern keeper's wife is responsible for more of it. There are love intrigues, bred in the tavern's courtyard, and the life of the Spanish city pulses at its gates. But there is no hint of political upsets.

Ford Madox Ford Pens Satire on the French.

There is nothing but political upset in Ford Madox Ford's "Vive Le Roy," which is a gay tale of a royalist coup d'état in France [in some mythical future] and the part played in it by a young American surgeon who deceivingly resembles the newly established king-president, a young American artist [female] in Paris on a Guggenheim scholarship, and a Dutch detective who proves to know everything about everything in the world.

It is spoofing of the most delicate kind—a satire on French politics, criminal procedure, and psychology that is not too subtle for any one to understand who has ever come in contact with the true French temperament.

Mr. Ford is almost as French as he is English, and so he is kidding an intimate and a beloved friend's manners and modes of life. "Vive Le Roy" is to be classed as amusement rather than art.

Mabel Dodge's Son Writes "Shadows Flying."

Not as either art or amusement could John Evans' "Shadows Flying" be classed. It is a story of an abnormal devotion of two men and the abnormal relationships between one of them and his mother and sister . . . a subject which it would take high art to make into a work of art. John Evans, in this book, is not supremely gifted, either as a psychologist or as a writer, and his novel has exactly the reality of its title. His characters are shadows, not real people, and his style is a cloudlike shadow of good writing. . . . The whole book is as callow as a seventh grade theme on "How to Find Beauty."

Why say anything about his book, then? Because John Evans is the son of Mabel Ganson-Evans-Dodge-Sterne-Luhan, the famous Mabel Dodge of American literature who has published thus far two volumes of her startling reminiscences ["Intimate Memories" and "European Experiences"] and two books about D. H. Lawrence. Mabel Dodge is a legend in American letters. And John Evans showed unmistakable talent in his first novel, "Andrew's Harvest."

* *

Youngsters, Dads Will Enjoy "American Crusoe"

Every youngster and his dad will enjoy "An American Crusoe" by A. Hyatt Verrill [Dodd-Mead, $1.50] a lively story of a modern castaway's experiences on a Caribbean coral island equipped with only a jackknife. Here are all the ingredients of a rattling good adventure yarn—secret caves with buried treasure — doubloons and jewels—battles with smugglers, devil fish, and hurricanes, and other island thrills. It is well illustrated and has a map of the island.

THEIR BOOKS REVIEWED TODAY

JOHN GALSWORTHY.

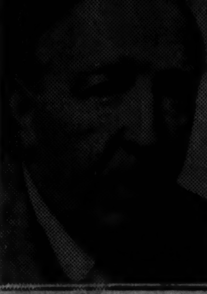

FORD MADOX FORD.

MARGUERITE STEEN.

The late John Galsworthy's "Life and Letters" is a major literary event of the spring. Ford Madox Ford's "Vive le Roy" is a spoofing political satire of France. Marguerite Steen's "The Tavern" is a tale of modern Spain. All three books are reviewed today.

BEST SELLERS

FICTION.

"The Thinking Reed," by Rebecca West.
"The Last Puritan," by George Santayana.
"The Hurricane," by Charles Nordhoff and James Norman Hall.
"South Riding," by Winifred Holtby.
"The Rolling Years," by Agnes Turnbull.
"It Can't Happen Here," by Sinclair Lewis.

NONFICTION.

"The Way of a Transgressor," by Negley Farson.
"Inside Europe," by John Gunther.
"Wake Up and Live," by Dorothea Brande.
"North to the Orient," by Anne Morrow Lindbergh.
"Man, the Unknown," by Alexis Carrel.
"The Living Jefferson," by James Truslow Adams.

Meetings and Lectures

This morning at 11 o'clock Burton Rascoe will lecture at the Chicago Woman's club on "Fostering the Enjoyment of Arts and Letters."

Robert Morss Lovett, professor of English at the University of Chicago, will give the first of five lectures on John Milton on Tuesday at the Art institute at 6:45 p. m.

The annual award dinner of the Friends of American Writers will be held on Wednesday at the Medinah club at 6:30 p. m. Dr. A. L. Sachar will speak on "Some Respectable American Vices."

The Chicago Foundation for Literature will give its annual award dinner on Thursday, Shakespeare's birthday, at 6:30 p. m., in Curtiss hall, Fine Arts building. Opie Read will give "A Half Hour of Reminiscences."

Crime Story Perils English Sales Records

"Flowers for the Judge" Is Worthy Book.

BY FRANK SWINNERTON.

LONDON.—[Special correspondence.]—After Miss Dorothy Sayers' "Gaudy Night," which has so far been the outstanding fictional success of the spring season, another story by a rising young novelist who specializes in crime and mystery is attacking the records. This book is Miss Margery Allingham's "Flowers for the Judge" [Heineman]*, and it has begun to sell at the rate of nearly a thousand copies a week.

This, for England, is exceptional, but the book deserves all the success that comes its way, for it is written far better than many of those more pretentious works which are given pride of place in the literary weeklies.

Miss Allingham, by the way, shows unusual familiarity in "Flowers for the Judge" with the ways and doings of English publishers, and this is not altogether surprising in view of the fact that besides having published here with both Jarrolds and Heinemann she has a sister in the Doubleday-Doran London office.

The first novel of Vincent Sheean, the author of "Personal History," will be awaited with interest. It is called "Sanfelice" [Hamish Hamilton]† and is an extremely long and copious tale of Naples round about the beginning of the nineteenth century, when revolutionary theory was put into practice there and the revolution crushed.

Taking a young woman and her lawyer-theorist lover as his central characters, Mr. Sheean lavishly decorates his theme with portraits of Lord Nelson, Lady Hamilton, and a number of grandees of the period. The result is always readable, sometimes very strikingly instanced, thoughtful, and clearly the result of considerable historical reading. It lacks momentum as a tale, and the characters are recorded rather than vitalized, but the episode and the color of the time are alike very well rendered.

Ralph Bates' new novel, "The Olive Field" [Cape], is making London talk. It deals with life in Spain, and as the author is one of the most vigorous young talents in these islands I have every hope that it will presently cross the Atlantic and demonstrate the fact that the newer generation of English writers includes some who are real men.

*To be published in New York May 1.
†To be published in New York May 22.

2nd Large Printing

3rd Large Printing and going strong!

4th Large Printing on the press!

What's all the excitement about? You haven't heard! It's a new book that's gone through three printings within a week of publication! The fourth is on the press and orders keep pouring in. Critics all over the country rave over it. It's—

The ROOFS of ELM STREET

By the author of HOUSE OF VANISHED SPLENDOR

William McNally

At all bookstores. $2.50 PUTNAM'S

Francis HACKETT

has written a fresh and shining novel of youth and Ireland. "It is a poem...a political essay...an anthropological study...superbly dramatized with his familiar Henry-the-Eighth energy." —William Soskin.

THE GREEN LION

$2.50 Doubleday Doran

BOOKS.

NEW BOOK STORE OPENS TODAY!

Due to the many incoming parcels of rare, curious, and out-of-print books, we are forced to lease additional space a few doors east from our main store, where on Saturday, at 9 a. m., we will place on sale, without reservation, the entire stock of The Gold Coast Bookstore, formerly of N. Clark-st., together with 20,000 other choice volumes at 5c to 50c per volume.

NOTHING OVER 50C!

The best book buys of the year. Come early for choice items. Both stores open from 9 a. m. to midnight every day and eve. Surplus store, 102 W. North-av., cor. Clark. Main store, 110 W. North-av., at Clark.

First Edition Collectors!

send for catalogue ALONG THE NORTH WALL with complete listing of American and English authors now in stock.

THE ARGUS BOOK SHOP, 333 S. Dearborn-st. Phone Wab. 7528.

ARABIAN NIGHTS, 8 VOLS., MARDRUS-Mathers, fine set, $11.50. Fine bindings, rare books, and thousands of choice book bargains. It will pay you to visit our shop. Open evenings and Sundays. Free catalogs. WILLIAM TARG, Bookseller, 104 W. Chicago-av.

BOOK SALE

NEW BOOKS ON ALL SUBJECTS. Worthwhile titles. For the week of April 11-17. All stock reduced in price. 71 E. Adams. Open evenings and Sunday.

Nothing Higher Than 75c.

Selling everything in books at a top price of 75c per book; no matter what the value. Thousands of good books, 10c to 75c. DEARBORN BOOK SHOP, 318 S. DEARBORN

PARK LANE HOTEL BOOK SHOP—500 late fiction and mystery books, 25c each, 5 for $1. Cheaper in quantities. 3842 SHERIDAN-RD. BIT. 2278.

SELLING OUT ALL BOOKS AT ½ PRICE. Standard Book Store, 326 S. Wabash.

TO FIELD'S FOR EASTER GIFTS

MARSHALL FIELD & COMPANY

Thoughtful Easter remembrance

CAMEO CLASSICS

grand values at 59c each

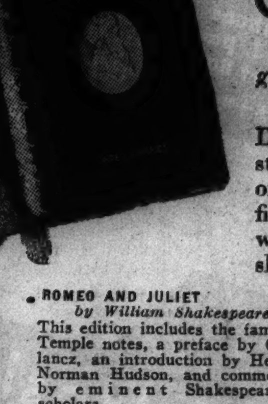

De Luxe cloth bindings with gilt stamping and embossed cameo on cover. Beautiful printing on fine laid paper. Cellophane wrapped, and packed in smart slip boxes.

• ROMEO AND JULIET by William Shakespeare
This edition includes the famous Temple notes, a preface by Gollancz, an introduction by Henry Norman Hudson, and comments by eminent Shakespearean scholars.

• RUBAIYAT OF OMAR KHAYYAM
This volume contains the first and the fifth versions of Edward Fitzgerald's translation. It contains many full-page drawings by the celebrated artist Edmund J. Sullivan and Fitzgerald's introduction.

• CYRANO DE BERGERAC by Edmond Rostand
Translated by Helen B. Dole. Illustrated by Nino Carbe. With an introduction by W. L. Parker and critical comment by W. P. Trent.

• THE LIGHT OPERAS OF W. S. GILBERT
Including "The Pirates of Penzance," "H. M. S. Pinafore," "The Mikado," and "The Bab Ballads." Illustrated throughout with plates from original drawings by W. S. Gilbert, himself.

• A SHROPSHIRE LAD by A. E. Housman
Illustrated.

• THE TAMING OF THE SHREW by William Shakespeare
With the famous Temple notes, a preface by Israel Gollancz, an introduction by Henry Norman Hudson and comments by eminent Shakespearean scholars. Illustrated.

• FAUST by Johann Wolfgang von Goethe
Translated into English, in the original meters, by Bayard Taylor. With many illustrations by Harry Clarke and with a preface by the translator.

• THE ADVENTURES OF BARON MUNCHAUSEN
Illustrated with many drawings by Gustave Dore.

• LEAVES FROM THE DIARY OF SAMUEL PEPYS
Contains some of the favorite passages from the original eight volumes of the Diary. Many illustrations by Randolph Adler. Indexed.

• CANDIDE . . . by Voltaire
Complete and unabridged in its original 18th Century translation. Contains an introduction, also many line illustrations by the artist Mahlon Blaine.

BOOKS—THIRD FLOOR, NORTH, WABASH

Also in Our Evanston and Oak Park Stores

Mail Orders Will Be Filled Promptly

CROSSWORD PUZZLE

HORIZONTAL

1. Fluid rock
5. Tolled
9. Paddler
14. Eagerly astir
15. At all
16. The white poplar
17. Bear
18. Roman tyrant
19. Numeral
20. Vexation
21. Ardor
23. Gentle
24. Intolerant
26. Wicked
28. Stitch
29. Spoken
31. Decree
33. Bath powder
36. Reach over
38. Exasperate
41. Similar
43. Jokester
45. Birds of hawk family
46. Alcove
48. Large vat
50. Places
51. Russian stockade
53. Distribute
55. Number
57. Encourage strongly
59. Hurry
63. Loosen
65. Over there
67. Little
68. Get up
70. Genus of cetaceans
71. Employ
72. Important drug
73. Radical [mathematics]
74. Sour
75. Tool for making borders
76. Bonds
77. Sets up

VERTICAL

1. Old Italian
2. Greek market place
3. Suffragist
4. Ripen
5. State of being started again
6. Say
7. Courage
8. Furrow
9. Part of "to be"
10. Aid materially
11. Ruin
12. Brand of figs
13. Recommence
21. On behalf of
22. Trip in a car
25. Firework
27. That which joins
30. Custom
32. Decisive moments
33. Sailor
34. Beerlike beverage
35. Authorizing officially
37. Just right
39. Obtain
40. Letter
42. Biblical character
44. Resinous substance
47. Nimble
49. Decapitates
52. Self-centered person
54. Black, viscous substance
55. Taunt
56. Having auricles
58. General tiredness
60. Doubly
61. Spooky
62. Requirements
64. Anglo-Saxon serf
66. Fateful
69. Spike of grain
71. Head covering

YESTERDAY'S PUZZLE SOLVED

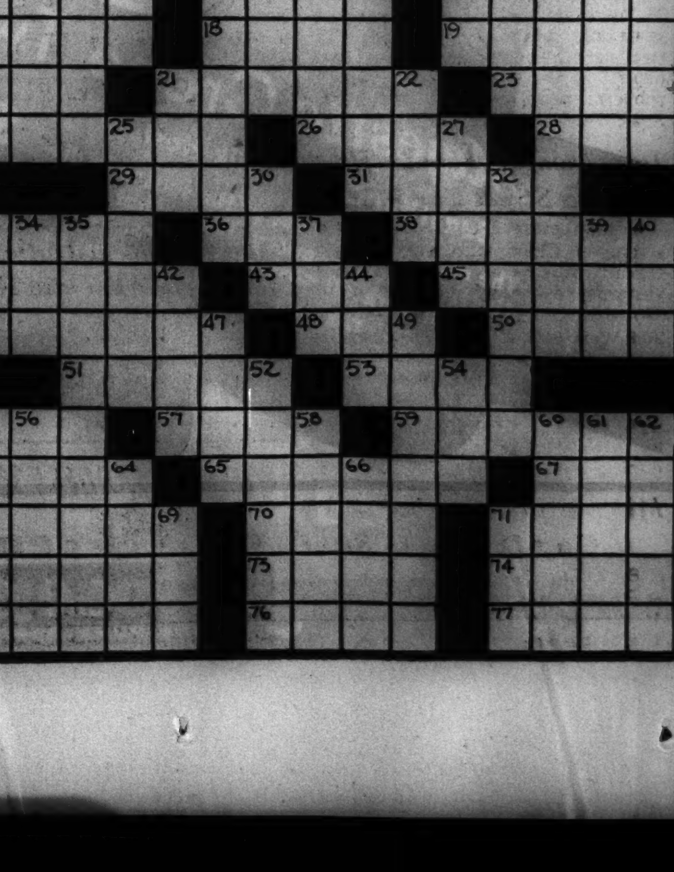

DEMOCRAT FIGHT FOR GOVERNOR TO HIT PEAK TODAY

Horner and Bundesen Face Stormy Windup.

Gov. Horner and Dr. Bundesen, rivals for the Democratic nomination for governor, will end their Good Friday political armistice at noon today as they launch the final drive of the primary campaign with large meetings in the loop. After 36 hours of comparative quiet, Chicago will resound with party warfare throughout this afternoon and part of the night.

This noon Gov. Horner will be guest of the Horner Union Labor club at a luncheon and meeting in the Hotel Sherman. More than 1,600 tickets have been sold and prominent labor leaders will speak, according to Horner headquarters.

Bundesen Counter-Meeting.

At the same time the Bundesen for Governor Labor club will hold a luncheon and meeting for Dr. Bundesen in the Palmer house. Bundesen headquarters predicts an attendance of 2,500. William A. Curran, former head of the Chicago building trades council and Sherif John Toman will speak in addition to Dr. Bundesen.

Also at noon, the regular Democrats supporting Dr. Bundesen will hold an old fashioned noon mass-meeting in the Erlanger theater. Dr. Bundesen, Mayor Kelly, and United States Senator William H. Dieterich will be among the speakers.

During the rest of the day and night, Dr. Bundesen will speak five times, Gov. Horner six times, and Mayor Kelly three times. Other candidates on both tickets, and judges, senators, congressmen, and representatives will engage in the fray both in the city and the suburbs.

Horner Attends Reception.

Both candidates for governor were occupied in conferences with colleagues and advisers yesterday. Gov. Horner took time off to attend a reception at the headquarters of the Illinois State Federation of Labor where he pointed to a record of helpful labor legislation.

"The record of my administration for the last 39 months has been approved by organized labor," the governor said. "Without solicitation from me, you have issued public statements of approval."

Mayor Kelly spent most of the day at his office in the city hall. He was optimistic and pleased with the campaign. "Dr. Bundesen is a cinch for the nomination, and that means the election of the Democratic ticket in the fall," he said.

A police department order, issued yesterday, taking away from Capt. John Horan his place as supervisor of the 5th division, was regarded by gossips as an outgrowth of the Bundesen-Horner fight. Capt. Horan is a brother of Al Horan, bailif of the Municipal court, who broke with the regular organization a few days ago to support Horner.

BRECKINRIDGE TO CAMPAIGN BY AIR AND ADVERTISING

New York, April 10.—(AP)—A campaign by airplane, an appeal through tiny classified advertisments for finances, and a four state tour without speaking engagements formed a nucleus tonight for the unusual political drive that lay ahead of Col. Henry Breckinridge.

The attorney for Col. Charles A. Lindbergh will attempt to wrest preference votes from President Roosevelt in the Democratic primaries of four states. He will go first to Pennsylvania, to remain until the primaries April 28. Then he will spend a week each in Maryland, Ohio, and New Jersey.

Col. Breckinridge will be the first candidate for a presidential nomination to campaign almost entirely by plane. He has no speaking engagements. He has no campaign managers and no political organizations backing him. He has no slate of delegates.

He said today he entered the primaries only to offer the voters an opportunity to record a challenge to the New Deal.

POLICEMEN TAKE ROBBERS RIGHT IN THEIR STRIDE

Police Sergeants James Fiorito and David Coughlin were driving east in Madison street yesterday in the Warren avenue district when a call came over their radio to be on the watch for two gunmen in an automobile who had just robbed a filling station in Hillside. The license number of the robbers' machine was given. Automatically the policemen listened to the call, noted the number and then looked ahead. In front of them was a car bearing the license number which had been broadcast as the robbers' car. The policemen stopped the machine and arrested Milton Rehark, 38 years old, and Morris Kelfon, 40 years old, both of Cleveland. The two were identified by Walter Spak, owner of the filling station as the robbers who took $50 from him. Spak recovered his money.

Jury Awards Woman Hurt by a Street Car $13,300

A jury before Judge John H. Armstrong of Champaign, sitting in the Circuit court here, returned a verdict yesterday awarding damages of $13,300 to Mrs. Julia Fish, 46 years old, 2738 West 64th street, in her personal injury suit against the Chicago Surface Lines. Mrs. Fish alleged she suffered serious injuries on Dec. 10, 1934, when she was struck by a street car at 64th street and Western avenue during a blizzard.

Minister in Colombian Cabinet Drowns in River

BOGOTA, Colombia, April 10.—(AP)—Gerardo Martinez Perez, 45, minister of industries, drowned today in the Magdalena river.

POLITICAL NOTES

Henry P. Chandler, president of the Civil Service association, announced that he had received a favorable reply to the organization's questionnaire from Wayland Brooks. The only Republican candidates for governor who have not replied, Mr. Chandler said, are Len Small and H. Wallace Caldwell.

Through a typographical error, the middle initial of Edward B. Casey, candidate for chief justice of the Municipal court, appears as "R." on the sample ballots printed for the election commisioners. The name will appear in its correct form on the official ballots Tuesday.

Michael F. Ryan, attorney for the Civil Service Protective association of Illinois, will enter into the Democratic governorship fight tonight. He will speak over WLS at 7:45.

In a recent straw vote among 342 veterans in the Hines Memorial hospital 296 ballots were cast for Brig. Gen. John V. Clinnin for lieutenant governor.

HORNER IS LOSER ON 2 POINTS IN STATE PAY CASE

Court Permits Suit for Injunction.

Springfield, Ill., April 10.—[Special.]—Gov. Henry Horner and other state officials lost on two counts today in their court battle to prevent holding up payment of salaries to state employés hired since Feb. 1 by code departments under the governor.

Circuit Judge L. E. Stone granted the motion of George Jacoby, Springfield WPA worker, for permission to file a suit in Sangamon county Circuit court for an injunction to restrain payment of salaries to such employés.

The case was continued without date after counsel for Jacoby also was granted leave to file an amendment to his bill which charged that 3,000 persons had been added to state pay rolls for political purposes in the last two months.

Refuses Plea of Burke.

Judge Stone refused to permit Edmund A. Burke, Springfield attorney supporting Horner's primary candidacy, permission to intervene in the case as a friend of the court. Burke's move was an attempt on his part to enter the case to seek to prove his charges that the case was sponsored by the attorney general's office.

In opposing Jacoby's motion for permission to file the suit, Assistant Attorney General P. C. Otwell, who represented Gov. Horner, Treasurer John Stelle, Auditor Edward J. Barrett and Finance Director K. L. Ames, argued that the allegations were not specific and that Jacoby could not legally petition for relief against the governor.

"The allegations, if true, are a misappropriation of funds, and unlawful," Judge Stone ruled. "After the bill is filed the court still can consider any part of the relief asked against the defendants without considering all of it."

Delay Until After Election.

Argument in the case will not come up before next Tuesday which is primary election day, and possibly not for a week or more, Judge Stone indicated.

Assistant Attorney General Otwell said tonight, after Jacoby had filed an amended bill, that he would object to resumption of the case for "at least 10 days."

Judge Stone sustained the contention of Attorneys Gerald Ginnaven and Robert Johnson, counsel for Jacoby, that Jacoby had raised reasonable grounds for an injunction action.

SUES FOR RIGHTS OF WIDOWER IF MAE WEST DIES

New York, April 10.—[Special.]—In order that he may come into the widower's legal third of the estate of Mae West, film star, should she die before him, Frank Wallace, actor, today filed in Manhattan Supreme court an action asking for a declaratory judgment that she is his legal wife.

His petition estimate's Mae's fortune at $3,000,000.

Wallace, who says he married the then unknown Miss West in Milwaukee on April 11, 1911, in his petition sets forth:

"She is causing our friends to believe I am not her lawful, wedded husband and subjecting me to ignominy, all of which is most harmful to my professional standing as an actor.

"The judgment sought is essential to the preservation of my rights, personal standing, and property."

GARNER WEARS GOLD CAMPAIGN BUTTON ON COAT

Washington, D. C., April 10.—(AP)—Vice President Garner is already wearing a campaign button.

Appearing at the Union station today to meet President Roosevelt, he had in his coat lapel a gold medallion bearing Roosevelt's portrait and the letters "F. D. R."

"It's for the campaign and it's solid gold—that's the way we do things," he said.

"What does Secretary Morgenthau say about it?" he was asked.

"Henry says I can keep it," Garner replied.

Rockford Registration Sets an All-Time Record

Rockford, Ill., April 10.—[Special.]—An all-time record registration of 36,954 persons was revealed here today for the primary election April 14. Many persons who had not voted in years registered this year.

WORLD'S LARGEST SELLER at 10 cents
St. Joseph
GENUINE PURE ASPIRIN

BOOTH'S GIN
Famous High and Dry Gin
98c Fifth
Regularly sold at 1.27 fifth.

18 MONTHS OLD
Ensign Straight Bourbon
75c Pint
An outstanding liquor value.

ADD ZEST TO YOUR EASTER DINNER

Domestic WINES
Wines of all types from America's finest vineyards. Select your favorite wine—to supply that charming touch to your Easter dinner.

CRAB ORCHARD
Straight Kentucky Bourbon Whiskey
1.37 Quart
Aged 15 months in Kentucky.

Old Buck SLOE GIN Liqueur
5th 98c
Makes a colorful and tasty Fizz or Rickey.

16 Yr. Old McBRAYER Bourbon
Pt. 2.79
Gain prestige by serving this rare old Bourbon.

VAT 69 SCOTCH
Imported Liqueur Type Whisky
2.59 Fifth
Regularly sold at $3.09 a fifth.

10 Yr. Old California BRANDY
5th 1.98
San Martin brand, a rare old age for domestic brandy.

THINK OF IT!
8 YEAR OLD Three Feathers Bonded Whiskey
at only 1.59 Pint
Costs little more than a blend.

RONRICO Puerto Rican Rum
5th 1.98
Similar to Cuban rum. Choice of white or gold.

OLD DRUM Blended Whiskey
Pt. 93c
Tastes like it cost a lot more, say many boosters.

15 MONTHS OLD
100 Proof Col. Tyson Kentucky Bourbon
97c Pint
Goes farther in highballs.

FRUIT LIQUEURS
Du Bouchett
• Blackberry
• Apricot
• Peach
1.85 Fifth
Ideal with after-dinner coffee.

Imported WINES
Europe and Australia send you these select wines for your Easter table.

10 YR. OLD Grand Macnish Scotch
5th 3.09
Premium grade, older Scotch at a lower price.

Jameson's IRISH WHISKEY
5th 3.19
The original John Jameson's, aged at least 7 years.

SEAGRAM'S V.O.
Bonded Whiskey 6 Years Old
1.99 Pint
Bottled under Canadian government supervision.

Saturday Specials

WILKEN FAMILY	Blended Whiskey......PINT	85c
JOHN HAWKINS	16 year old base....½ PINT	45c
BRIARBLEND RED	Chevron Whiskey... QUART	1.89
CORA VERMOUTH	Imported Italian.......30 OZ.	1.39
OLD ORKNEY	Scotch Whisky......FIFTH	3.09
MARTINI & ROSSI	Imported Vermouths..FIFTH	1.49
ANGOSTURA BITTERS	For cocktails..........2 OZ.	36c
GINGER ALE	Old Bond, 24 oz.	3 FOR 25c

Case, 89c—plus deposit

GREEN RIVER
Oldtime Blended Whiskey
99c Pint
Known before prohibition as the "Whiskey Without Regrets."

Right Reserved to Limit Quantities
ON SALE SATURDAY ONLY At Chicago, Aurora, Berwyn, Blue Island, Chicago Heights, Cicero, Des Plaines, Downers Grove, Elmhurst, Freeport, Harvey, Kankakee, Lake Forest, Waukegan Stores. No mail orders accepted.

Walgreen DRUG STORES

YOU'RE ALWAYS WELCOME AT WALGREEN'S

Chicago Daily Tribune
THE WORLD'S GREATEST NEWSPAPER
FOUNDED JUNE 10, 1847

ENTERED AS SECOND CLASS MATTER MAY 14, 1903, AT THE POSTOFFICE AT CHICAGO, ILL., UNDER ACT OF MARCH 3, 1879.

All unsolicited articles, manuscripts, letters and pictures sent to The Tribune are sent at the owner's risk, and The Tribune company expressly repudiates any liability or responsibility for their safe custody or return.

SATURDAY, APRIL 11, 1936.

THE TRIBUNE OFFICES.
CHICAGO—TRIBUNE SQUARE.
MILWAUKEE—EMPIRE BUILDING.
NEW YORK—220 EAST 42D STREET.
DETROIT—5-267 GENERAL MOTORS BUILDING.
WASHINGTON—815 ALBEE BUILDING.
BOSTON—718 CHAMBER OF COMMERCE BUILDING.
ATLANTA—1825 RHODES-HAVERTY BUILDING.
LOS ANGELES—SPRING AND FIRST STREET.
LONDON—135 FLEET STREET.
PARIS—31 RUE DE BERRI.
BERLIN—HOTEL ADLON, 1 UNTER DEN LINDEN.
RIGA—STRELNIEKU IELA 2.
SHANGHAI—160 AVENUE EDWARD VII.
TOKIO—IMPERIAL HOTEL.
MEXICO CITY—HOTEL REGIS.
PANAMA CITY—HOTEL CENTRAL.
SPECIAL REPRESENTATION.
SAN FRANCISCO—820 KOHL BUILDING.

THE TRIBUNE'S PLATFORM FOR 1936

Turn the Rascals Out.

THE TRIBUNE'S PLATFORM FOR ILLINOIS AND CHICAGO

1. *End the Parole Business.*
2. *Cut Taxes in Half.*
3. *Overcome Crime.*
4. *Stop the Massacre on the Streets.*
5. *Build the Lake Front Airport.*
6. *Install Modern Street Cars.*
7. *Speed Up the Suburban Service.*

Only 207 days remain in which to save your country.
What are you doing to save it?

REPUBLICANS, VOTE IN YOUR OWN PRIMARIES.

Independent Republican voters will do their party an injury now and in the November elections if they waste their votes in the Democratic primaries. There is too much at stake in their own party. The Democrats can take care of their own scrap. No matter how it turns out, it is a Republican advantage.

THE CHOICE AMONG REPUBLICANS.

It is scarcely an exaggeration to say that the destiny of the republic turns upon what the Republican voters of Illinois do at the primary on Tuesday. If they choose their candidates wisely, a ticket will be selected which will be nearly unbeatable in November and will go far to carry the national party to success. Illinois is a critical state and its influence reaches far beyond its borders. If a winning Republican slate is selected in Illinois, its influence will be felt throughout the corn belt where, in all probability, the national election will be won or lost.

That is the opportunity and the responsibility which faces the Republican voters of this state. Six months or a year ago there was much reason to fear that men of the desired character and popularity would not be available as candidates. Such fears have been wholly dissipated. There is not an important place on the ballot which has not attracted at least one high-grade candidate and in some of the contests the choice between two or more exceptionally qualified men is difficult. If the best men are selected all the way down the ballot, the Republican party in Illinois will have a stronger, a more impregnable ticket than it has presented at any state-wide election within recent memory.

Who are the men who should be nominated?

At the head of the ticket is Otis F. Glenn, candidate for the United States senate. Mr. Glenn proved his capacity in his first term in the senate. Largely because of Mr. Glenn's leadership, the senate approved the nomination of Chief Justice Hughes to the Supreme court. Mr. Glenn showed his capacity for independent thought and judgment again when, at the height of the dry fanaticism, he voted against the Jones 5 and 10 act. Mr. Glenn is a strong man in committee and debate. He is deservedly popular with the voters of Illinois as was proved when he ran close to the head of the ticket against the Roosevelt landslide. Illinois was proud of Glenn when he represented the state in the senate and, if he is nominated, he should have little difficulty in recapturing his seat.

Wayland Brooks is likewise a natural as candidate for the governorship. He was born 38 years ago in Bureau county, the son of the Rev. Jonas Brooks. The candidate went to grade school in Neponset and to high school in Wheaton. His father's pastorates included Dixon, Peoria, and Kewanee. Wayland Brooks was enrolled at the University of Illinois at the outbreak of the war, but left to enlist in the marine corps. His exceptional gallantry won him the Distinguished Service cross, the American Navy medal, and the Croix de Guerre. He was wounded seven times at Soissons. After the war he began the study of law at the University of Illinois and completed his course at Northwestern. He made a brilliant record as assistant state's attorney. He demonstrated his vote-getting power in 1932 when he made a splendid race for the state treasurership and again in 1934 when, running for congressman at large, he came up to Cook county 7,000 votes ahead of his Democratic opponent. Mr. Brooks fought the New Deal openly and courageously when other Republicans were in hiding. His principal opponent is Len Small. If Small is nominated the party will be disunited because large and influential sections must refuse support on grounds of common decency. Behind Brooks all elements in the party can and will unite.

For lieutenant governor the choice falls to Brig. Gen. John V. Clinnin. He has served the state and the nation honorably and capably in the Illinois National Guard. His war record was excellent. He has been first assistant United States district attorney, chairman of the state athletic commission and Republican member of the state civil service commission. In all these capacities he has shown competence and character.

For secretary of state the nomination of John W. Kapp, mayor of Springfield, is recommended. Under his administration his city has lived within its revenues despite a 40 per cent reduction in taxes. His standing is suggested by the fact that he has been elected president of the Illinois Municipal league.

Arthur J. Bidwill is recommended for the post of auditor of public accounts. It was Mr. Bidwill who was thrown out of his seat in the state senate without a recount of the votes because an arrogant Democratic machine wanted one more place than it had won at the election. Mr. Bidwill's name on the ticket will serve as a symbol of Democratic misgovernment, and for this reason, and because he is otherwise well qualified, he should have the place. The choice is a difficult one to make. Mr. Bidwill's opposition comes from Earl B. Searcy, Republican leader in the senate, who has served there for four terms with distinction. Mr. Searcy was prominently mentioned for the governorship but in the interest of party harmony did not enter the race. His self-sacrifice has unquestionably earned him the right to favored treatment at the hands of the party two years hence. Meanwhile he cannot be spared from his important duties as Republican leader in the upper house.

Clarence F. Buck of Monmouth is best qualified among the candidates for the state treasurership. He has served capably as state senator, collector of customs, and state director of agriculture. He owns and operates a 1,100 acre farm and has had wide experience in banking. Among the other candidates, Johnson and Watson have much to recommend them, but in view of his larger experience and acquaintanceship Mr. Buck is to be preferred.

The best of the candidates for the attorney generalship is Charles W. Hadley of Wheaton. He is a lawyer of proved ability and splendid reputation. To his credit he has 16 years of service as state's attorney of Du Page county and seven years on the staf of the attorney general. He is fully qualified by experience, ability, and character. As chairman of the state commerce commission he showed great administrative capacity. Ald. Berthold Cronson is a man of excellent character and ability but is lacking in experience.

For congressmen at large we recommend Rodney H. Brandon and John T. Dempsey. Dempsey is a leader of the Young Republican movement, both locally and nationally. Brandon was state director of public welfare under Gov. Emmerson and was one of the organizers of the Loyal Order of Moose. He supervised the construction of the order's notable institution at Mooseheart.

So much for the state ticket. Space does not permit detailed comment on the Cook county ticket, but a word must be said for the nomination as state's attorney of Harry S. Ditchburne, one of the most capable assistants ever to serve in the office of state's attorney. Like Hadley, he is thoroughly familiar with the business of the office which he is seeking. His reputation at the bar and in private life is excellent. Cook county could not get a better qualified man for the important post.

A sample ballot marked with THE TRIBUNE'S recommendations will be printed in tomorrow's paper.

FILTRATION PLANTS.

Milwaukee has just suffered an epidemic of severe intestinal influenza. The disease, in a milder form, has been prevalent in Chicago. Milwaukee pours its sewage into Lake Michigan, from which it draws its drinking water. Chicago does not, but our water is exposed to some pollution from Indiana. Whether the disease is waterborne is difficult to say, but the logic of the Milwaukee health commissioner in denying that it is is somewhat difficult to reconcile with his admission that that city's water supply is polluted and his advice to Milwaukee citizens to boil their drinking water.

This much is known. Chlorination, the standard method of treating water, does not destroy all bacteria under all conditions, and some of the organisms most resistant to its action are those causing intestinal disease. It is also known that sewage treatment, while perfect in theory, is not always so in practice.

The time is coming when every great city will be forced to filter its water to protect the health of its citizens. Filtration has other advantages than this primary one. Palatability is one, as the south side citizens can testify who are periodically driven by undrinkable water in the city mains to get their jugs filled at the experimental filtration plant at 68th street and Oglesby avenue. Comparative freedom from hardness may be another, of great use to industrial users of water.

Chicago pumps about a billion gallons of water a day from Lake Michigan. Its citizens drink a fraction of 1 per cent of this. Filtering the whole pumpage to assure pure drinking water may seem like killing a mosquito with an elephant gun, but it is the most economical and only feasible practice. The cost of a duplicate system of mains for filtered water alone would be astronomical.

But while Chicago must filter all the water it uses, it needn't plan to filter all that it now pumps. Metering of the whole city and sale of all the water pumped on a volume basis is a necessary preliminary to filtration and the principal reason why filtration projects have not been started.

Metering when it was first started was made a political football. Its effect was misrepresented for political purposes, until today the public official who proposes its extension [nearly a third of the families in the city already use metered water] takes his political life in his hands.

Statistics of the city water department show that people in metered homes use an average of 109 gallons a day each. Those in unmetered homes have an average daily per capita consumption of 228.3 gallons. They don't drink any more water, or take any more baths, or wash any more clothing, obviously. They waste the water, sometimes deliberately, sometimes through defective plumbing.

Chicago can afford to filter the water it uses. It can't afford to filter the water it wastes. A completed program of metering is the only method which can stop that waste. Citizens will praise the courage of a city administration which undertakes such a program, without waiting for the stimulus of an epidemic of water-borne disease. Such an epidemic is by no means impossible.

WHAT A FIRE!

"Good morning, Mr. Ryetop," said the waiter. "I hope you enjoyed that old Scotch I left in your room while you were out."

"It was pretty fair," drawled Ryetop, rubbing his parched lips, "but that siphon you sent up had the strongest stream of fizz water I ever tackled. The blamed thing came near blowin' me through the window."

The waiter looked puzzled. "Siphon? I didn't send up any siphon."

"Yes, you did. It was red and bound with brass bands."

"Great Scott! That was the fire extinguisher!"—Atlanta Constitution.

A LINE O' TYPE OR TWO

Hew to the Line, let the quips fall where they may. Reg. U. S. Pat. Office

I AM VERY HAPPY HERE.

"Spirits Called Back; Attend Mediums' Meeting."—Headline. I used to attend Spiritualist seances. I always wanted to summon the spirit of Julius Cæsar and ask why such an able soldier as he was let that big boob Brutus come up to him with a knife under his toga. And I have yearned for years to get the shade of Bill Shakespeare in front of me and ask how he and Mr. Bacon were getting along over beyond the Styx and if Mr. Bacon wrote his plays. And I would have liked to summon Napoleon Bonaparte and ask him if he still didn't think he was just plain nuts for making that fatal march to Moscow. And I would certainly like to get up and shake my finger at Noah and ask why he took a lady and gentleman mosquito with him on that trip he made in the Ark. But finally I gave up. I didn't get any of the ghosts to come before me except Noah and all he said was: "Do not weep for me; I am very happy here."

"Who the heck's weeping for you?" I shouted. "Why did you take mosquitoes with you into the Ark? And people who chew toothpicks on the street and demons who are stopped behind your car when the red lights are on and who honk their horns louder than Gabriel's trumpet will ever sound? Come clean, Noah; I want the truth."

But the medium told me to pipe down, and when I grew calmer and asked Noah what was his big idea in taking people who owned police dogs that didn't wear a leash when promenading down my street the medium said I had frightened poor old Noah away. I put in a call for Henry VIII., but when the medium said she had found him playing golf with King Solomon, P. T. Barnum, and George Washington over at the Styx Country club and that he was coming right over I got so afraid that he'd just blubber, "Do no weep for me; I am very happy here," that I couldn't stand it. I got my hat and went home.

THE BLOSSOMING.

By sweat and anguish borne,
By broken hands and side,
By flesh that shrank from scorn,
By tears that were not dried,
By still Gethsemane
Where fast Thy lifeblood ran,
We know Thee still to be
Eternal Son of Man.

By Beauty's beauty bent
Beneath the heavy rood,
By love and pity spent
To buy ingratitude,
By lily-stalks that start
Out of Thy burial-sod,
We know Thee who Thou art,
The Holy One of God.

Lo, what a harvest lifts
From out this broken seed!
The lilies bloom in drifts;
The Lord is risen indeed.

DOROTHY KISSLING.

TOMORROW the bunnies will lay pretty eggs for the children. Certainly that is true, children. Easter bunnies lay eggs, hens lay eggs, and the New Deal lays eggs. But if you find a New Deal egg don't open it—oh, mercy, no; we've opened so many the last few months and every one opened means that the taxpayers have to pay more and more and more.

THE EASTER SUNRISE services are growing in popularity in spite of the fact that it involves getting up in what is practically the middle of the night. It looks as though the men who just have to wear a glossy silk hat on Easter morning will get into the habit of sleeping with 'em on so as to be sure of wearing them Easter morning.

WHENEVER I THINK of that three hundred thousand that the President's two weeks' fishing trip cost—honestly, I'm ashamed to look a fish in the face. I'm afraid they'd snub me.

WELL, MAY FIRST is generally moving day, but there's going to be a lot of moving at Easter time. It will be the moths moving out of those silk hats. Well, they've had a nice home for a year, rent free, and it's high time they moved.

DR. RAYMOND MOLEY declares "the real issue in this campaign is unemployment and the party that has a real plan to lessen unemployment has the best chance to win." Well, one of the hostile camps of the split-up Illinois Democracy cheerfully admits that the other side has done its darndest to lessen unemployment by packing voters on the public pay rolls. Which is strenuously denied. Yet Dr. Moley says that the lessening of unemployment is the crying need of the hour. It's a strange world; whatever you do is wrong.

SILVER WILLOWS.

I.

Give me this place—a hope greened prairie cove
Where passioned April primes the frosted air
And coazes from the silver willows there
A song. O slender swaying boughs I love
Shake out your castanets, spill forth your tune,
Break in spring beauty and with all conspire
To waken in my heart an ancient rune,
To echo raptures of Apollo's lyre;

For I, upspringing from the selfsame grass,
Am doomed to clangors of a dust murked day,
To throbbing thrums of fevered fields—to pass
Along an artificial, jazz bloomed way—
Forever quavering that first song begun,
And yearning silver willows in the sun.

ROBERTA ROBERTSON.

TOO BAD if it rains tomorrow, Easter day, but one good thing about it—the silk hat brigade will have to go to church then to keep their shiny new hats from getting wet. R. H. L.

How to Keep Well By Dr. Irving S. Cutter

To the limit of space questions pertaining to hygiene and prevention of disease will be answered in this column. Personal replies will be made to inquiries, under proper limitations, when return stamped envelope is inclosed. Dr. Cutter will not make diagnoses or prescribe for individual diseases.

[Copyright: 1936: By The Chicago Tribune-N. Y. News Syndicate, Inc.]

ERYSIPELAS IS CONTAGIOUS.

THE contagious nature of erysipelas was first recognized more than a hundred years ago by William Charles Wells, a native of Charleston, S. C. He received a good part of his medical education as a pupil of Dr. Alexander Garden, an eminent South Carolina physician for whom the fragrant gardenia was named by the Swedish bontanist, Linnæus. Among the many discoveries made by Wells none is more important than his observation that scarlet fever and erysipelas are somewhat akin. It was long after the birth of bacteriology, however, before our ancient enemy, the streptococcus, was identified as the cause of the infections.

It manifests itself as an acute inflammation of the skin, and the streptococci are found in the spaces and lymph vessels on the margins of the inflamed areas. The skin assumes a brilliant red color and considerable swelling usually accompanies the invasion. The more common starting points are about the face, particularly the nose or the eyes. The process spreads rapidly and sometimes watery blisters or blebs will form. From the nose the inflammation is likely to spread over both cheeks, and the patient will give the appearance of wearing a huge scarlet butterfly on the face. As a rule, the infection will stop at the hairline, but in severe cases may involve the entire scalp.

For two or three days before the skin eruption appears the patient will complain of feeling below par. Then a sudden chill may announce the onset of the disease. In some cases an intense sore throat is a part of the picture. Fever is invariably present and is often quite high.

During the acute stage the patient is severely ill, although in young adults recovery is the rule. The disease is dangerous, however, if the reserve strength of the patient has been exhausted by a prior illness or because of the presence of chronic disease.

Within recent years great improvements have been made in the method of treatment. When streptococcic serum is used the duration of the disease is cut short and the death rate is reduced one-third.

Both ultraviolet light and X-ray have been utilized. Each of these agents represents a powerful force and must be used with caution. A single dose of X-ray may bring about a drop in the temperature and marked clinical improvement. Ultraviolet light can be employed without difficulty, as the equipment may be left in the patient's room and connected to the ordinary circuit in the home. Both the time and frequency of exposure, however, must be regulated by an expert.

Blood transfusions are also of real value, particularly if the donor is one who is immune to the streptococcus or who has recovered from erysipelas. The resistance of very young children is in such delicate balance that the disease usually proves a serious matter, and in such cases blood transfusions may be life-saving. Wet dressings on the inflamed skin, saturated with a solution of epsom salts, are helpful. Some physicians prefer a 10 to 20 per cent solution of sodium thiosulphate. The room should be light and airy, and the diet generous with plenty of fruits and fruit juices as well as fresh vegetables.

Chronic or recurrent erysipelas generally affects those who are the victims of some form of skin infection such as ringworm. The resistance of the skin is so reduced that the streptococcus finds a well prepared soil for growth. Again, chronic sinus infections may spread organisms to the skin about the nose and thus set up inflammation.

We must remember that erysipelas is highly contagious and the patient must be completely isolated, else the disease may spread to other members of the family. Thin rubber gloves should be worn by those who care for the one afflicted. All dishes and eating utensils should be boiled and dressings from the patient should be burned.

INFLAMED EYELIDS.

G. T. writes:
1. What is the cause of blepharitis?
2. What can be done for it?

REPLY.

1. Blepharitis [inflamed eyelids] is due to a number of causes, among which are: Poor hygienic surroundings; debilitated condition of the system; exposure to irritating atmosphere such as smoke, wind, dust, late hours [fatigue], uncorrected errors of refraction, and disorders of the tear apparatus. The disease occurs at all ages, but is very common in children.

2. Removal of the cause is of the greatest importance. Local cleanliness, change of faulty habits, and correction of errors of refraction are great aids in treatment. The edges of the lids must be cleansed thoroughly with soap and water and then massaged with an ointment prescribed by the physician.

WASHING HAIR.

E. M. writes: My hair is so oily that I find I have to wash it twice a week. Is this too often? Also, what is the cause of oily hair and what can I do to remedy it?

REPLY.

There is no harm in washing the hair twice a week or even daily. Very often this is the very best remedy for excessive oiliness. The sebaceous glands produce the fat necessary to lubricate the scalp. Sometimes there is too much and at other times not enough. The state of health has much to do with activity of the oil glands. A reduced amount of fat in the diet may be the only adjustment needed. If your health is good omit butter, cream, and all fatty foods.

AGE FOR CANCER.

R. E. writes: At what age is cancer most likely to occur?

REPLY.

It is a popular belief that cancer occurs only in older persons. Correct statistics show that no age is exempt. The disease has been found even in the newborn. The type of cancer known as sarcoma may attack children. The disease is most common, however, in those past the age of 45.

HEART BEATS.

T. O. writes: Which is more dangerous rapid or slow beating of the heart?

REPLY.

Rapid beating of the heart is more commonly a sign of trouble. Slow beating, in many cases, is an individual peculiarity. In a few conditions, however, it is a symptom of importance. I know many hale and hearty persons with a normal rhythm of approximately 60 beats per minute.

From Across the Sea

BY JOHN POWELL.
[Chicago Tribune Press Service.]

TIENTSIN.—Should the imperial Japanese army, now in virtual control of the northern Chinese provinces, suddenly decide to stop all American trade passing through the chief northern port of Tientsin it would mean a loss of $20,000,000 to $25,000,000 a year to American business men and their customers.

But while Japanese domination of this region has been definitly established, there is little likelihood, except in case of war, of any sudden stoppage of American business. The process of eliminating American as well as other occidental competition is likely to be a gradual process, except in certain lines.

Should the Japanese decide, as is rumored, to bring North China within the scope of the Manchukuo oil monopoly, which is controled by Japanese interests, it would mean losses in sales of American kerosene, gasoline, and lubricating oils amounting to more than $1,000,000 a year. Before this could happen it would be necessary for the Japanese to erect large refineries here as they did in Manchukuo and Corea. The Manchukuo oil monopoly, which completely eliminated American, British, and Russian refined oils from the four northeastern Chinese provinces—one of the most profitable oil markets in the world—is not yet equipped mechanically to take over this market. But the competition of the Japanese monopoly in the border regions plus unsettled political conditions caused by Japanese intervention brought a sharp drop in sales of American oils, the total for 1934 being $1,658,601.

Another place where Japanese competition will affect American business is in the sale of tobacco, raw leaf as well as cigarets. The Manchurian Tobacco company and the Japanese Toa, or Eastern Tobacco company, both semi-official subsidiaries of the Japanese government, are planning immediate expansion into this territory.

The Manchurian company is now erecting a large factory in Hsinking, capital of Manchukuo. It will produce 1 billion 500 million cigarets a year.

The Toa company plans to build a factory with a capacity of 1 billion cigarets a year in Tsinan, capital of Shantung. Last year American leaf tobacco and cigarets were sold in this North China market to a value of $118,084, which represented a drop from $478,613 the preceding year. The decrease was due to unsettled conditions.

Based on imports through Tientsin and covering the first ten months of 1935, the twenty-six leading items in American imports totaled $3,216,950, a decrease of about $700,000.

Leading items in American merchandise sold here, much of which will be affected by increased Japanese competition, include wheat flour, $307,969 for the first ten months of 1935; softwood lumber, $312,795; railway ties, $209,632; machinery and parts, $112,251; iron and steel rails, $152,235; iron and steel tin plates, $176,468; autos and auto buses, $171,178; tractors and trucks, $87,443; auto parts and accessories, $22,852; electric motors [prime movers] and parts, $58,705; electrical machinery, $13,906; machine tools, $24,981; scientific instruments, $49,601; telephonic and telegraphic equipment, $15,947; radio sets and parts, $25,630; miscellaneous metal manufactures, $96,094; books and music, $56,030; common print and newsprint paper, $77,077; hides and lether, $82,133; raw cotton, $19,230, and asphalt, $22,255.

Tientsin's imports from all countries in the foregoing articles in 1935 amounted to $8,964,980, a decrease from $10,190,363 for 1934. Total imports of all foreign articles which passed through the port of Tientsin in the first eleven months of last year amounted to about $30,000,000. The largest items were in cotton goods from Japan, lines in which American merchants were once dominant but do not now participate at all.

FRIEND OF THE PEOPLE

Letters to this department must be signed with names and addresses of writers.

TERMS OF WILL.

Chicago, April 3.—[Legal Friend of the People.]—Mr. A, a close relative of my mother, had borrowed—during his life—some money from her and his will stated I should receive this amount at his death as my mother died previously. 1. The lawyer, executor for A's estate, made new wills extralegally giving 66⅔ per cent to my other relatives and retaining 33⅓ per cent for his own fee. A told me before he died that he was not only leaving me the amount he owed my mother, but also other moneys. 2. I have been unable to prove anything definitly on the lawyer and he has retained the old will so that I cannot see it. 3. How may I get to see the original will and how may I legally fight this lawyer to prove his fee too high and that he has made new wills? J. W.

1. The lawyer could not make a will for his client. It is not clear whether you mean that the client signed a new will under his lawyer's advice, in which case the will would probably stand, or that the lawyer is proposing a substitute arrangement for the arrangement provided in the will, in which case we do not see why you should not insist on the will.

2. We cannot advise to advantage without knowing the basis for your statement above.

3. We suggest that you go over your facts in a personal interview with an attorney.

TRIBUNE LAW DEPARTMENT.

BENEFICIARY UNDER WILL.

Chicago, April 3.—[Legal Friend of the People.]—If a man living in the United States, and a citizen of this country, is bequeathed certain property by his family in Germany, [1] is there a specified time in which he must claim said property? 2. Does the German government under its present head claim any or all of this property? 3. Will he have to become a resident or citizen of this country [Germany] in order to collect? J. E. A.

1. Ordinary beneficiaries receive their shares automatically, but if there is any question as to your whereabouts being known, or as to good feeling between the parties, it might be advisable to check up on the matter.

2. In general, inheritance taxes are collected from substantial estates and the German government imposes obstacles to the sending of money out of the country.

3. See 2. You might try taking the matter up with the office of the German consul here. TRIBUNE LAW DEPARTMENT.

A PRIVATE DINING ROOM, TOO, EH?

[Kansas City Star.]

VOICE OF THE PEOPLE

Writers should confine themselves to 200 or 300 words. Give full names and addresses. No manuscripts can be returned. Address Voice of the People, The Tribune.

PRACTICAL JOKES.

Chicago, April 7.—I think I have discovered the meanest man in Chicago. Not so long ago, when a friend of his was about to be operated on, he sent him a wire reading "Meet me tonight in Samarra," and signed it "D.," which meant, of course, "Death."

This wag pulled another joke on April 1 worthy of the other. He knew a friend of his had been desperately trying to get a job, mainly by answering want ads. So he sent him a postal card reading: "You answered our ad in THE TRIBUNE for a position. Please call me for an appointment at Mohawk 2772." The letter was signed "M. Berner."

Well, the victim, who was overjoyed, did call the number, and you can imagine his surprise when the man at the other end of the wire said, "There is no Burner here. This is the city incinerator."

Some fun! STEPHEN TEDOR.

THE SOURCES OF FARM INCOME.

Chicago, April 8.—Do not be surprised if you find the Democratic administration utilizing your farm income statistical map for political propaganda.

At first glance it would appear that the administration policies resulted in gratifying increases of farm income, and I think your statistician should have shown a tabulation of the percentage of increase due to payment for not raising corn, hogs and cotton.

Your readers would be interested in an additional map covering the sources of income. W. R. MITCHELL.

FALSE ANALOGY.

Chicago, April 2.—In THE TRIBUNE of April 2 there appeared a letter signed Emerson T. Anthony in which it was stated that the American Telephone and Telegraph company distributed millions of dollars annually to its stockholders, whereas the postal system operated at an annual deficit. By the postal system a letter can be sent from Chicago to Sydney, Australia, for 5 cents. Will the American Telephone and Telegraph company send a cablegram the like distance for that price? FRANK H. JOHNSON.

PENSION REQUIREMENTS.

Chicago, April 6.—Is the old age pension to be another hoax? What possible excuse can the dispensing committee have for requiring birth certificates as a proof of eligibility to receive that which was voted for people over 65 unconditionally.

It is obvious that those responsible for the conduct of this new department have deliberately chosen a requirement utterly and hopelessly impossible for 75 per cent of the eligibles to meet.

DOROTHY M. KENYON.

EASILY.

Livingston, Wis., April 7.—It is very amusing to contrast your glowing headlines on your financial page with your gloomy reports of the New Deal on the first page. Today, April 6, on the page devoted to finance and commerce, you admit the "Market for iron and steel in best condition since '30." In those days Herbert Hoover was at the helm. Can you explain how come?

NELLIE LIVINGSTON GARNER.

TOO MANY DOGS.

Chicago, April 2.—I notice quite a few articles by Bob Becker encouraging the use of dogs in Chicago.

I believe your paper should discourage rather than encourage the use of dogs in Chicago. While there may be a place for dogs it certainly is not in Chicago. There is enough dirt in the city and enough noise without these thousands of dogs.

MORRIS ALEXANDER.

AUTHOR! AUTHOR!

Chicago, April 8.—An orchid to the young man who wrote up the theft of the street car in your Monday morning issue. Tell him "Thank you," and let him sign his name. MARY DERBY.

THE VACATIONS OF PRESIDENTS.

Chicago, April 8.—I notice considerable space given to the President's fishing trip. Was it of equal interest to the voters when Hoover fled to the Rapidan during the terrible spring of 1932? It comes to mind that the engineering corps of the United States marines built Hoover's fishing paradise and their salary came from the United States treasury. In asking the voters to remember this and that when they go to the polls, well they will remember a lot of things and one of them is that the President took the poor man out of the bread line and gave him the independence that comes from earning the money he spends for food and clothing. MAY VIMONT.

DOG, ET AL., VS. LAWN.

Chicago, April 4.—"Homeowner" complains of canines on the lawns. Being the proud possessor of two dogs and considerable lawn I know whereof I speak.

I find my dogs much more disposed to respect my lawn than the neighbors' children, who neither show any tendency to refrain from destruction of grass and flowers nor sufficient intelligence to interpret the meaning of a fence. I am hopeful that some day not only the children but their parents manifest the intelligence possessed by dogs.

ANOTHER HOMEOWNER.

THE JUNIOR LEAGUE SALE.

Chicago, April 5.—A word of praise ought to be written for the Junior league sale on South Michigan avenue. The girls must have brought cheer and Easter finery to a thousand homes. I never saw such patience. They could have held out for more money, but they were not greedy in their auction. As tired as they were they let women feel the material, explained how suits could be stretched, how much wear a person would get, how much they were worth, how they would stand a cleaning, etc.

MARY BERRY.

MR. FARLEY MIGHT TAKE IT.

Chicago, April 8.—I have never made any contributions to political parties, but I desire to give half of my savings to help elect the finest President America ever had since Washington. I am a woman, 70 years old, and do not wish my family to know of this, hence I cannot inquire there. I have been reading THE TRIBUNE so many years I feel they will tell me where I can send my money so it will go for Franklin Delano Roosevelt.

ROOSEVELT ADMIRER.

DOG VS. SCHOOLYARD.

Chicago, April 6.—I, too, would like to add my protest to "Home Owner" in regard to dogs. But my kick is different. I object to these people who take their dogs for an airing to the nearest school yard. I, too, am a lover of dogs and own one, but can assure you that my dog is trained to stay on our own property and not allowed to molest other people's lawns or schoolyards either.

LOVER OF DOGS.

ANOTHER SCHOOL HOLIDAY.

Chicago, April 6.—We let the children out of school on Washington's and Lincoln's birthdays with nothing special for them to do. Why not let them out on Army day to enjoy the wonderful show and appreciate the American soldier? The pictures they see of the German, British, French, and Italian soldiers give them the impression that ours is just a gang. OTTO J. TINZMAN.

A QUESTION OF ELECTION LAW.

Western Springs, Ill., April 6.—Like myself, I wonder how many others are doubtful as to the legality of stating on their primary ballot a preference for Gov. Alf Landon or other in lieu of Mr. Knox or Senator Borah, and if permissible whether it would be taken into account, or if not permissible whether doing so anyway would invalidate the rest of one's vote? ROY C. WARNER.

FIRST AID

[Punch (Copyright).]

N.Y. POLICE HUNT MISSING MOTHER OF BOY ACTOR

Freddie Bartholomew's Father Asks Search.

New York, April 10.—[Special.]—The disappearance of Mrs. Lillian Mae Bartholomew, mother of Freddie Bartholomew, Hollywood child movie star, was placed late today in the hands of the police, who were called in at the request from London of her husband, Cecil Llewellyn Bartholomew, who voiced a fear that his wife has been kidnaped.

She may have gone to Los Angeles but hasn't been located there.

Philip A. Levy, Fifth Avenue lawyer, had detectives hunting for the boy film star's mother here. They also hunted for Joseph G. Hobbs, London liquor broker, the shipmate who supposedly spirited Mrs. Bartholomew into hiding Wednesday after she landed here from the Europa to fight for the custody of her son, who earns $1,500 a week.

Denies Hobbs Is His Friend.

"I know Hobbs," Bartholomew told Attorney Levy over a trans-Atlantic phone, "but I deny he is a friend of mine. Mrs. Bartholomew must be got away from him at once."

Late today the lawyer asked the police missing persons bureau to broadcast an alarm.

Radio Messages Cited.

Levy had refrained from meeting his client as she arrived with Hobbs on the Europa because of two radioed messages signed with her name. "Traveling incognito," the last had advised. "Please don't meet me. Not available to any one."

"That doesn't sound like my wife," Freddie Bartholomew's father snorted in London. "She wouldn't know what incognito means. None of the words in those messages sound like her. I am sure something has happened to her."

Once he voiced belief his wife had been "kidnaped in an attempt to prevent us from regaining Freddie."

Boy Taken Into Hiding.

Hollywood, Cal., April 10.—[Special.]—While would-be interviewers unsuccessfully sought to locate the mother of Freddie Bartholomew, 11 year old British film star, here today, it was learned Freddie had been taken to a hiding place by his paternal aunt, Miss Myllicent Bartholomew, who recently obtained a California court's decree of temporary guardianship over the boy, and by officials of Metro-Goldwyn-Mayer studio, which has him on contract, to keep the child from learning of the hubbub and threatened legal confusion attendant on his mother's arrival in this country.

Reservations have been ordered for Mrs. Bartholomew at a downtown Los Angeles hotel, but have not been taken over. She may arrive tomorrow.

SEARCH FOR AIR HONEYMOONERS ALONG SEACOAST

Seattle, Wash., April 10.—(AP)—The rugged northern British Columbia seacoast apparently held the secret tonight of the whereabouts of Albert Almoslino, 25, Seattle flyer, and his bride, unreported since last Sunday on a 750 mile honeymoon flight from Seattle to Ketchikan, Alaska.

Although the coast guard cutter Alert was searching out of Ketchikan, friends here believe the honeymooners landed at some isolated place along the coast and are safe.

An unconfirmed report was circulated in Prince Rupert, B. C., that the Almoslinos had been located at nearby Granville Bay.

Two flyers, Pilot Charles Anderson and Mechanic Clyde Linch, were killed near Ketchikan today when their seaplane crashed and burned, but inquiry developed they were not involved in the search.

The last report of Almoslino's plane came from a cannery tender, who said it was battling a rain and snow storm Sunday over Granville channel.

Four Paintings of Famous Artist Are Stolen in Spain

SEGOVIA, Spain, April 10.—(AP)—Four valuable paintings attributed to Albrecht Durer, famous German artist, were stolen from the provincial museum today, along with a small copy of one of Rembrandt's etchings. A warning was sent to all frontiers in an effort to prevent the canvases being taken from the country. Museum officials said the thief apparently entered with a key during the night.

Latest in Table Tennis Costumes

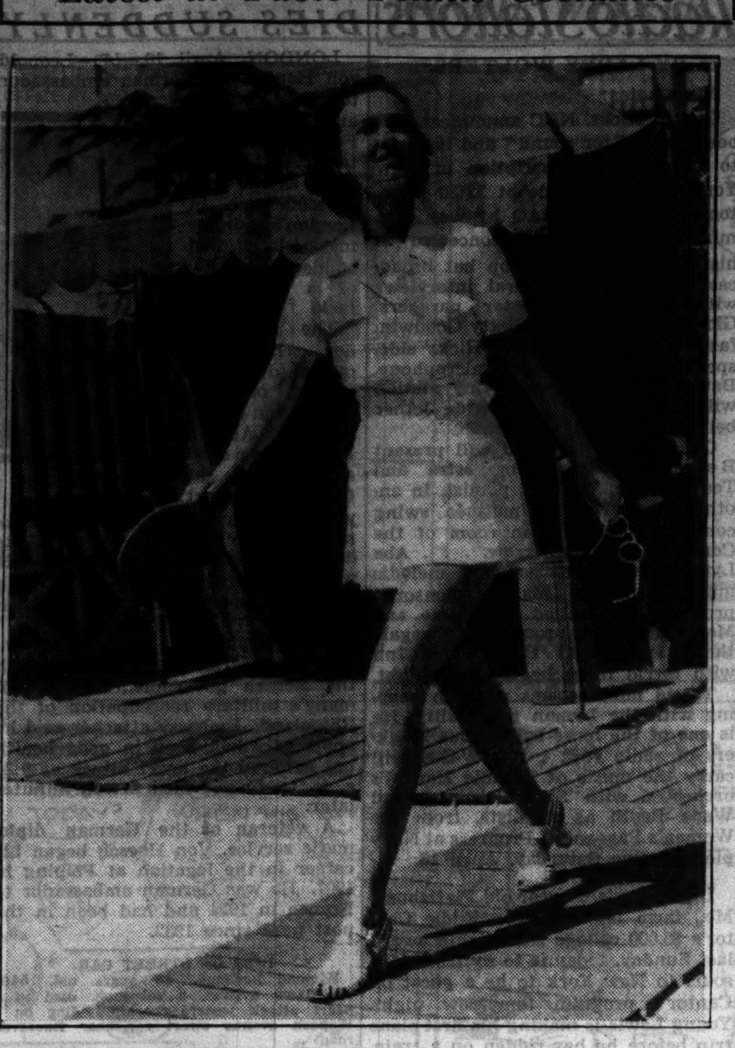

Margaret Lindsay of the films wearing the latest in costumes for table tennis players. It is a belted play suit of white sharkskin, white sandals and smoked glasses.

[Associated Press Photo.]

CRASH HEROINE WINS PROMOTION TO LUXURY SHIP

Nellie Granger Tells Plane Disaster.

(Picture on back page.)

Uniontown, Pa., April 10.—(AP)—Nellie Granger described today how she looked out a window of the air liner Sun Racer and saw the tree-tops just before the giant transport crashed into a mountainside with a loss of 11 lives.

Garbed in a neat gray uniform, the heroine hostess talked to interviewers from a wheel chair and recounted details of the flight through the fog.

"I looked out again and I saw some more trees and then I knew we were going to have some trouble," she said, "but I still didn't say anything to the passengers."

Crash Came Quickly.

The crash occurred so quickly, she added, "I didn't know what to do."

The two other survivors of the crash, C. S. Challinor of Cleveland, and Mrs. Meyer C. Ellenstein of Newark, remained in serious condition. Surgeons amputated Challinor's left leg just above the knee to check a gangrenous infection and reported he was resting tonight.

Miss Granger today was told she will become hostess of the Sky Chief, New York to Los Angeles luxury transport. J. V. Walker, chief of airport travel for the company, announced her promotion and said she will receive a two weeks' aerial vacation in Panama.

Check Technical Data.

Meanwhile, investigators for TWA and the commerce department checked technical data in Pittsburgh before resuming their inquiry tomorrow.

Although nervous, Miss Granger seemed in good spirits while retelling the story of the crash and her four hours of wandering through the woods seeking help.

She declined to say whether she thought the pilot of the transport knew he was lost before the plane hit the mountainside.

VETO PROPOSAL FOR INCREASED MOVING RATES

Members of the Movers' association of Chicago at a meeting in the Great Northern hotel voted last night to keep in effect the current rates for moving household goods. These rates are $4 an hour for the services of two men and a truck, $1 an hour for each additional man, and $1 a mile for the distance between loading and unloading points.

Daniel Healy, secretary of the association, said about 25 per cent of the membership had favored an increase to $5 for two men and $1.25 for each additional man, besides the $1 mileage charge.

PASTOR'S FAMILY ENDS LENT TEST OF RELIEF DIET

New York, April 10.—[Special.]—The Rev. William H. Alderson of Hempstead, N. Y., and his family approached the conclusion of their Lenten test of the home relief diet, which they started on Feb. 25, by inviting an inquiring reporter for a meager breakfast this morning.

He was the first guest they have had at a meal since the experiment began. Although the Alderson children—William Jr., 13; Edith, 8, and Robert, 7—were perfectly polite, the reporter couldn't help but suspect that they resented his partaking of orange juice, cereal, hot cross buns, and coffe. It meant that the budget for the remainder of the day would have to be pared because the Aldersons are determined to finish their experiment at noon tomorrow with an expenditure of exactly $8.20 a week.

Dr. Alderson, district superintendent of the Methodist church on Long Island, said he was confident that no member of his family violated the Lenten pledge by "chiseling." The family has not lost weight and there has been no illness beyond the usual common colds.

The Alderson experiment has convinced the clergyman that others should undertake it, if only to acquaint themselves with what people on relief have to put up with.

CIRCUS TO OPEN 3 WEEK RUN AT STADIUM TODAY

Performers in the Cole Brothers-Clyde Beatty circus spent yesterday rehersing for their opening show in the Chicago Stadium at 2:15 p. m. today. The Chicago engagement will end with the night performance on Sunday, May 3.

Most proficient of the animal actors in the troupe yesterday were the five herds of elephants, led by Jumbo II., the largest of all, which have been kept in training throughout the winter. A main attraction of the circus is the animal act of Clyde Beatty.

Other acts featured are those of the Flying Harolds, the Ernestos, the Davenports, and the fourteen Reynolds-Donegan roller skating girls. Acts take place simultaneously on two stages and in three rings. There are two performances each day, one at 2:15 and the other at 8:15.

Dies from Burns Suffered When Torch Fires Paint

George Wascher, 30 years old, of Garden Prairie, Boone county, died yesterday in the Evanston hospital of burns received Thursday as he worked on a scaffold 50 feet high at the Glenview water storage plant. With two other workmen Wascher was scraping paint from the tank when sparks from a blow torch ignited paint in a can beside him.

"LIKE OLD DAYS" says R. H. BANNING. "In the Old Days we used to judge whisky on this basis: 'Is it *gentle on your throat?*' Old Hickory certainly passes the test."

CONTINENTAL DISTILLING CORPORATION, PHILADELPHIA, PENN.

Old Hickory BRAND

CLEAN CLEAR THROUGH!

STRAIGHT BOURBON

ONLY 98¢ A PINT

$1.89 A FULL QUART

BUT DON'T JUDGE IT BY ITS PRICE

VALUES FOR LAST DAY Easter Shoppers

STORE HOURS Until Further Notice 9:30 A.M. to 6:30 P.M.

BOSTON STORE

STATE, MADISON AND DEARBORN STREETS

Just Unpacked! Late for Us, but Just in Time for You!

2,100 EASTER HATS

2.94 3.94

Your hat is here! We've table after table of the smartest hats imaginable, fresh from New York's foremost manufacturers.

Smart fur felts, balibuntls, Porte Bonheurs, smooths, roughs, Gibson sailors, cartwheels, bretons—you'll want to try them all! Navy, gray, British tan, Dubonnet, brown, violet, black and the coming colors!

FIFTH FLOOR—STATE.

OTHER EASTER HATS 1.94—$5 up to $10

OUR 63RD ANNUAL SALE SELECTED EASTER PLANTS At Chicago's Lowest Prices

SNOW WHITE LILIES—THREE BLOSSOMS or More! While 5000 pots last. 45c

Roses—Blooming rambler Roses in 5½ and 6 in. pots. 73c

Hydrangeas—Assorted color blossoms. Five inch pots. 89c

Hyacinths—Assorted colors in four-in. pots. 19c

Tulips—Four-inch pots. Assorted color blossoms 20c

Combination Plant—Seven Easter Plants in 7-in. pot. 89c

THESE POTS MAY BE COVERED with DECORATED MAT AND TIE—10c extra. ELEVENTH FLOOR—CENTER—NONE DELIVERED—NO MAIL OR PHONE ORDERS.

Give Gifts For Easter

Play Up Your Easter Suit With a Gay JUMBO VESTEE 94c

Such luscious colors as Kelly green, luggage brown, white, purple, yellow—in soft acetate crepe or crisp taffeta, to be worn with Ascot tie or big bow!

MAIN FLOOR STATE.

Ideal Easter Gifts Fur Capes and Scarfs

CHOICE 39.50

Handsome SILVER FOX CAPES in many youthful, attractive styles. Silky BLACK CARACUL CAPES, always smart. WHITE FOX CAPES, flattering and formal.

Pointed FOX SCARFS, WHITE FOX SCARFS, RED FOX SCARFS, rich and silky, or two-skin style JAP MARTEN SCARFS so chic and youthful.

KOLINSKY SCARFS

Smart new scarfs of the rich brown fur assembled in many attractive styles.

Kolinsky Scarf Illustrated $6.50 per skin

BUY ON OUR "PAY-A-LITTLE-NOW" PLAN

6.50 per skin

FIFTH FLOOR—STATE.

Last Minute Sale of EASTER DRESSES $10

Copies of the Latest Importations Included in This Versatile Collection

Prints with full length chiffon redingotes, jacket frocks, sheers with lingerie touches. Prints of every description, and chiffons with tiny contrasting dots.

Dozens of styles for women and misses, with plenty of shirring and pleats, laces and frills to satisfy the feminine heart. 12 to 20, 38 to 52, 16½ to 24½.

FIFTH FLOOR—CENTER and DEARBORN.

ALTERATIONS We will alter any dress purchased up to 4 P. M. Saturday in time for Easter wear.

Only a Special Purchase Could Bring EASTER BLOUSES

At These Low Prices! 1.94 and 2.94

Definitely feminine blouses with frilly and ruffled jabots, and colors that really "do" something for your new Spring suit. Precious shades of maize, blue, ecru, old rose, grey and white. Sizes 34 to 42.

FIFTH FLOOR—STATE.

Enormous Selection of Brilliantly Styled EASTER COATS $21

Sizes 12 to 20 and 36 to 42

"Youthfulness personified"—that's the way you'll look and feel in these streamlined ensemble coats, Margot-influenced coats, swaggers and belted models. Black, navy, toast, plum, grey.

COATS, SUITS 16.74

Furred or unfurred swagger suits. Furred or unfurred coats in the casual swagger, the Gibson Girl or modified Empire styles. Sizes 12 to 20.

FIFTH FLOOR—CENTER.

ALTERATIONS

We will alter any coat purchased up to 4 P. M. Saturday so it will be ready for wear Easter morning.

Girls Show Mother's Good Taste! SALE of BETTER COATS $5

Cheviots, tweeds, plaids and solid colors in swagger and straight line models. Some with matching hats! Sizes for girls from 7 to 14.

COATS or SUITS $10

Fitted or swaggers, all beautifully lined. Hats to match! Sizes 8 to 14, 10 to 16.

FIFTH FLOOR—DEARBORN.

PRIESTS OF ROME BANG BOOKS IN CRUCIFIXION RITE

Pope Retires to Mourn Christ's Death.

ROME, April 10.—(AP)—The spectacle of decorus, black garbed priests banging their prayer books violently on their kneeling benches in St. Peter's tonight climaxed Rome's Good Friday observance.

The din which the clergy created was part of a traditional rite symbolizing the confusion of nature at the death of Jesus Christ. It occurred at the conclusion of the mourning services conducted by Cardinal Pacelli, papal secretary of state and high priest of St. Peter's.

Pope Pius was in retirement in his apartments, commemorating Christ's death.

Hold "Desolata" Ceremonies.

Elsewhere in Rome's many churches similar services were conducted. At sunset those churches which bear the name of the Virgin Mary held the "desolata" ceremonies dedicated to the grief of the Virgin Mother as she stood at the foot of the cross.

Among them were the titular churches of Cardinal Mundelein of Chicago, Santa Maria del Popolo, and Cardinal Hayes of New York, Santa Maria In Via.

Many an Italian community had its own traditional good Friday observance. In the village of Grassina, near Florence, peasants joined in the presentation of "Gesu Morto," Italian equivalent of the Oberammergau passion play. They joined in a vast procession representing Christ's journey to Calvary. Nine of their number carried on their shoulders a canopied bier supporting the recumbent figure of the Savior.

Church Bells Ring Today.

The procession paused at three tall crosses on a hill where the participants knelt to pray. Afterwards the peasants led their live stock into the village chapels to have them sprinkled with holy water and blessed by the priests.

The mourning atmosphere was accentuated in Rome tonight by the closing of all motion picture theaters and other amusement resorts.

Tomorrow, Holy Saturday, church bells, which have been silent since yesterday morning, will ring once more, heralding the joyous news of the resurrection.

Then the mourning draperies will be stripped from holy images, candles relighted and the "gloria in excelsis" will be sung to signify the close of the mourning period.

Ordinary activity was suspended from noon today until 3 p. m.—the hours Jesus was on the cross—and streets were strangely quiet.

$30,000 BEQUEST LEFT CHURCH BY LILLIAN BARTELS

The will of Miss Lillian M. Bartels, daughter of the late William H. Bartels, owner of a printing concern, was filed for probate yesterday. Miss Bartels, who lived at the Stevens hotel, died on March 22 in Grand Haven, Mich. She was 65 years old. Under the terms of her will, the First Church of Christ, Scientist, in Boston is to receive $30,000 of the $50,000 estate, and Miss Pearl F. Stevens, 617 Grove street, Evanston, a friend, will receive $10,000. The remainder is to be divided equally among C. G. Sedgwick, assistant secretary of the Continental Illinois National bank, and Earl J. Covington, a clerk in the trust department of the bank, both of whom handled the estate during Miss Bartel's lifetime, and Attorney Hugh W. McCulloch, Miss Bartel's legal adviser for fifteen years.

Henry Schulenburg, Retired Public Employe, Dies at 67

Henry Schulenburg, 67 years old, 1501 Milwaukee avenue, a retired city and county employé, died yesterday in his home. He was born in Chicago and resided at the Milwaukee avenue address for 64 years. He was an assistant in the Municipal clerk's office for 18 years when he became a draftsman in the county assessor's office. He retired about five years ago. His widow, Louise, five children, and two grandchildren survive him. Funeral services will be held Monday at 2800 Belmont avenue, with burial in Concordia cemetery.

Funeral Services Today for Arthur M. Barnhart

Funeral services for Arthur Middleton Barnhart, well known Chicago attorney, will be held at 2 p. m. today in St. James' Methodist Episcopal church, 4611 Ellis avenue. Mr. Barnhart died on Tuesday in his home at 4455 Drexel boulevard. Bishop Ernest Lynn Waldorf and the Rev. Dr. John Thompson will assist the Rev. Thomas W. Pender, pastor of St. James' church, in conducting the funeral service. Burial will be in Rosehill cemetery.

Maurice Hamy, 75, Noted French Astronomer, Dies

PARIS, April 10.—(AP)—Maurice Hamy, 75, eminent French astronomer, died today. Dr. Hamy was famous for his research in spectroscopy and was chief astronomer at the Paris observatory.

ROB FILLING STATION.

Two robbers took $15 last night in a filling station at 412 South Sacramento boulevard, attended by Benjamin Petrikoff, 24 years old, 5220 Drexel boulevard.

BOSS RULE
AND WHAT IT COSTS ILLINOIS
Hear Startling Facts
Orville J. Taylor
Republican Candidate for U.S. Senator
TONIGHT—WLS—7:30

TODAY'S RADIO BROADCASTS

[EASTERN STANDARD TIME.]
ON SHORT WAVES.

LONDON—6:45 p. m.—Victorian Ballads by Charles Trus [baritone]. GSD, 25.5 m., 11.75 meg.; GSC, 31.3 m., 9.58 meg., or GSA, 49.5 m., 6.05 meg.
BERLIN—7:30 p. m.—Male choirs. DJC, 49.8 m., 6.02 meg.
CARACAS—8:15 p. m.—Typical Venezuelan music. YV2RC, 51.7 m., 5.8 meg.
BERLIN—8:15 p. m.—News Review in English. DJC, 49.8 m., 6.02 meg.
MADRID—8:25 p. m.—Songs of Asturias. EAQ, 30.5 m., 9.87 meg.
LONDON—10:05 p. m.—"Love and Friendship," a preposterous romance. GSD or GSC.

CHICAGO WAVE LENGTHS.

W-G-N—720	WLS—870	WIND—560
WBBM—770	WAAF—920	WJJD—1130
WMAQ—670	WCFL—970	WGES—1360
WENR—870	WMBI—1080	WHFC—1420

A. M.
7:00—W-G-N—"Good Morning," musical program; time signals; temperature readings.
WJJD—Bible league.
WBBM—Musical Clock.
WMAQ—Suburban hour.
WIND—Polish program.
7:30—WAAF—Breakfast Express.
WLS—Lou Long.
7:45—WLS—Wayland Brooks.
8:00—WIND—University of Chicago.
WLS—Jolly Joe.
8:30—WLS—Julian Bentley.
WCFL—German program.
8:50—WIND—Cecil and Sally.
9:00—W-G-N—Hymns of All Churches.
WBBM—Jack Brooks.
WMAQ—Breakfast club.
WIND—Morning Potpourri.
9:15—W-G-N—Morning Musical.
WLS—Winnie, Lou and Sally.
WAAF—Memory Lane.
WBBM—As You Like It.
WMAQ—Morning Melodies.
9:30—WIND—Club Reporter.
WLS—Morning Minstrels.
WJJD—Parent-Teachers' program.
WBBM—Radio Headlines; Howard Neumiller, pianist.
9:45—WIND—The Band Box.
WAAF—Hawaiian Echoes.
WBBM—Girl Scouts program.
WLS—Martha Crane and Helen Joyce.
10:00—W-G-N—Friendly Neighbor's House Party, Girls of the Golden West.
WJJD—High School hour.
WCFL—Ruth Wakefield.
WBBM—Bob and Rennie.
WIND—Current News.
10:15—W-G-N—Lucky Girl.
WIND—Rhubarb Red.
WMAQ—Vass Family.
WCFL—Edward McHugh.
WBBM—Clyde Barrie.
10:30—W-G-N—Elinor Sherry [MBS].
WJJD—Student Talent Parade.
WLS—Jolly Joe.
WBBM—Let's Pretend.
WIND—Kitchenette.
10:45—WMAQ—Clark Denis, tenor.
WBBM—Milton Charles, organist.
WCFL—Charles F. Wills.
11:00—W-G-N—Painted Dreams [MBS].
WLS—Garden club.
WJJD—Sprigg's orchestra.
WMAQ—Our American Schools.
WIND—Organ Melodies.
WAAF—The Band Stand.
WBBM—Carol Whammond, contralto.
11:15—W-G-N—Mark Love, basso.
WLS—Prairie Ramblers.
WBBM—Other People's Money.
WCFL—The Norsemen.
WMAQ—Wendell Hall.
WJJD—Myrna Dee Sergent.
11:30—W-G-N—Len Salvo, organist.
WBBM—Sentimental Selma.
WIND—Rhythmania.
WAAF—The Answer Man.
WJJD—Movie Reporter.
WMAQ—Radio Journal.
11:45—W-G-N—Tuneful Melodies.
WJJD—Church on the Hillside.
WBBM—Lee Francis, pianist.
WIND—Little Red Schoolhouse.
WCFL—Antobal's Cubans.
WMAQ—Cadets Quartet.
WLS—Tony Wons.
Noon—W-G-N—June Baker, Home Management.
WBBM—Chicago Park District.
WCFL—Midday Melodies.
WAAF—Symphony hour.
WLS—Kitchen Kettle.
WMAQ—Concert Miniatures.
WJJD—Gov. Henry Horner.
P. M.
12:15—W-G-N—Luncheon Melodies.
WBBM—Musical Reveries.
12:30—W-G-N—Markets; Midday Service; President F. D. Grant, Seabury-Western seminary.
WIND—Toy Town Revue.
WBBM—Pappy Cheshire's Barnyard Frolics.
WCFL—International Week-End.
WMAQ—Farm and Home hour.
WJJD—Uncle Joe Dobson.
1:00—W-G-N—Palmer House ensemble.
WBBM—"Man on the Street."
WLS—4-H club.
WCFL—Ellmer's Musical.
WJJD—American Family Roinson.
WAAF—Hoosier Philosopher.
WIND—Logansport High School Symposium.
1:15—W-G-N—Tex Fletcher [MBS].
WAAF—Estelle Barnes, pianist.
WLS—Home Talent.
WBBM—Gossip club.
WCFL—Mayor Kelly; Dr. Bundesen.
WMAQ—Tuneful Topics.
1:30—W-G-N—Doring sisters.
WMAQ—The Old Skipper.
WAAF—Land of Manana.
WIND—Voice of Youth.
WJJD—Mooseheart Children.
WBBM—Moving Stories of Life.
WCFL—Gene Beecher's orchestra.

Today's Features

ON W-G-N.

JOE SANDERS.

Joe Sanders' orchestra, returning to the Blackhawk restaurant tonight, will be heard over W-G-N-MBS at 8:15 and 11:30 o'clock. Barbara Parks will be the vocal soloist.

Weather permitting, W-G-N will carry the Cubs-White Sox game from Wrigley field today. Broadcast will start at 1:45 p. m., 15 minutes before game time, with Bob Elson at the microphone. Also on WBBM, WCFL and WIND.

The W-G-N Dance orchestra, directed by Harold Stokes, with Gene Grayson and Judy Talbot as soloists, will be heard at 6:15 p. m. and 7:15 p. m.

At 10 tonight Mrs. Margaret Huntley Schall, widow of the late Senator Thomas Schall of Minnesota, will speak over W-G-N on "Good Government."

Other features:

7 a. m.—Good Morning program with time, temperature and music.

10—Your Friendly Neighbor with the Girls of the Golden West.

11—Painted Dreams. MBS.

Noon—June Baker on Home Management.

7:30 p. m.—Sherlock Holmes. MBS.

ON OTHER STATIONS.

6:35—WENR—Jamboree, variety show.

7—WIND—Today's Cubs' game.

7:30—WMAQ—All star baseball broadcast with notables from both major leagues.

8—WBBM—Ziegfeld Follies of the Air—Benny Fields, Fannie Brice, Patti Chapin, and Al Goodman's music.

8—WMAQ—Your Hit Parade with Carl Hoff's music.

9—WMAQ—Rubinoff.

9—WBBM—Richard Bonelli and Andre Kostelanetz's music.

9:30—WLS—National Barn dance.

9:30—WMAQ—Smith Ballew's Review—Victor Moore, Edward G. Robinson and Alice Faye.

10:30—WMAQ—Celebrity Night—George Olsen, Ethel Shutta and Joe Penner.

10:30—WBBM—Senator Daniel O. Hastings on "New Deal Campaign Message."

1:45—W-G-N—Chicago White Sox vs. Cubs, also WCFL, WIND, and WBBM.
WLS—Michael Rosinia.
2:00—W-G-N—Palmer House ensemble.
WMAQ—Words and Music.
WJJD—Red Hot and Low Down.
WLS—Homemakers' program.
2:30—WLS—Merry-Go-Round.
WAAF—Estelle Barnes, pianist.
WMAQ—The Theater.
3:00—WENR—Blanfuss' orchestra.
WAAF—Music in the Air.
WJJD—Annette King.
3:15—WJJD—Ridge Runners.
3:30—WENR—Lawson "Y" Glee club.
WMAQ—Week-End Revue.
WJJD—N. U. Dramatic club.
3:45—WJJD—Carl and Harty.
WBBM—Jerry Sullivan.
WENR—Gale Page, contralto.
4:00—W-G-N—Ed Fitzgerald & Co. [MBS].
WBBM—Motor City Melodies.
WENR—Newman's orchestra.
WJJD—Favorites in Melody.
WCFL—Eddy Hanson, organist.
WAAF—Piano Novelties.
WMAQ—High Hat club.
4:15—WJJD—Debaters' forum.
WCFL—Maurine Mae.
4:30—WBBM—Isle of Dreams.
WAAF—Contrasts.
WMAQ—Tuneful Topics.
WENR—Men of the West.
4:45—W-G-N—Margery Graham.
WCFL—Alice Evans.
WBBM—Al Trace's orchestra.

WENR—Johnstone ensemble.
WMAQ—Chick Webb's orchestra.
WJJD—Prairie Vagabonds.
5:00—W-G-N—Harold Turner, pianist.
WAAF—Hit Parade.
WBBM—Headlines, News.
WJJD—Song Stylist.
WENR—Jackie Heller, tenor.
WMAQ—Blue Room Echoes.
WCFL—Howard Sershon.
5:15—W-G-N—Organ Melody.
WENR—Tuneful Topics.
WBBM—Tom Broadhurst.
WJJD—True Tale Drama.
WIND—Poetic Strings.
WCFL—Mary Agnes Donahue.
WMAQ—Judge Padden.
5:30—W-G-N—Armchair Melodies.
WIND—Uncle Bob.
WAAF—Sport Shots.
WBBM—Jimmy Evans Prep Sports.
WENR—Treasure Trails.
WCFL—Col. V. A. Ruis.
WMAQ—Kaltenmeyer's Kindergarten.
WJJD—Church on the Hillside.
5:45—WBBM—Vincent Lopez's orchestra.
WAAF—Broadway Mirror.
WCFL—Jack Kelly's orchestra.
WMAQ—Religion in the News.
WENR—Ruth and Ross.
6:00—W-G-N—Palmer House ensemble.
WCFL—H. Wallace Caldwell.
WAAF—Salon music.
WMAQ—Otto Thurn's orchestra.
WBBM—Frederick William Wile.
WENR—Dr. H. N. Bundesen.
WIND—German hour.
6:15—W-G-N—Sally Jo Nelson and dance orchestra.
WAAF—Harlem Fantasy.
WMAQ—John S. Clark.
WFCL—Federation of Women Teachers.
WJJD—Ben Kanter.
WBBM—News of Youth drama.
WENR—Jesse Crawford, organist.
6:30—W-G-N—Bob Nelson's sports review.
WENR—Jamboree.
WCFL—Jack Kelly's orchestra.
WBBM—Eddie House, organist.
WIND—Colonial Room Trio.
WAAF—Hollywood Melody Makers.
WJJD—Cumberland Ridge Runners.
6:45—W-G-N—Palmer House ensemble.
WJJD—Current news.
WBBM—Gertrude Niesen.
WMAQ—Religion in the News.
7:00—W-G-N—"Those O'Malleys."
WAAF—Turning Around.
WIND—"Today's Cubs Games."
WMAQ—King's Jesters.
WJJD—Polish program.
WBBM—Organ Moods.
7:15—W-G-N—Dance orchestra.
WCFL—Otis Glenn.
WMAQ—Edwin C. Hill.
7:30—W-G-N—Sherlock Holmes [MBS].
WMAQ—Baseball Roundup program.
WCFL—Si Perkins.
WLS—Orville Taylor.
WBBM—Bruno Castagna.
WJJD—Doc Hopkins.
7:45—WLS—Republican speaker.
WJJD—Memory book.
WCFL—Talk of the Town.
8:00—W-G-N—Tomorrow's Tribune.
WJJD—Ridge Runners.
WIND—William Clark.
WLS—Henry Hornbuckle.
WBBM—Follies of the Air.
WMAQ—Hit Parade.
WCFL—Herr Louie and the Weasel.
8:07—W-G-N—Quin Ryan's Sports Shots.
8:15—W-G-N—Joe Sanders' orchestra.
WCFL—Wayland Brooks.
WLS—Hilltoppers.
8:30—W-G-N—Freddy Martin's orch. [MBS].
WLS—Barn Dance.
WCFL—Arthur Waynor.
8:45—W-G-N—Kay Kyser's orchestra [MBS].
9:00—W-G-N—Kavelin's orchestra.
WBBM—Richard Bonelli.
WMAQ—Rubinoff and soloists.
WIND—Gringola.
WLS—Barn Dance Jamboree.
9:15—W-G-N—Ted Weems' orch. [MBS].
9:30—W-G-N—The Dance orchestra.
WLS—National Barn Dance.
WBBM—Harry Richman.
WIND—Dramas of Life.
WMAQ—Al Jolson.
WCFL—Polish program.
9:45—WCFL—Republican club talk.
10:00—W-G-N—Margaret Huntley Schall, "Good Government."
WBBM—Salon Moderne.
WIND—Polo game.
10:15—W-G-N—Jack Hylton's orches. [MBS].
WCFL—Thomas P. Gunning.
10:30—W-G-N—Don Bestor's orches. [MBS].
WBBM—Senator Daniel Hastings.
WIND—Nance's orchestra.
WMAQ—Olsen Celebrity Night.
WLS—The Frolics.
CFL—Medill Choral society.
10:45—W-G-N—Ted Weems' orchestra [MBS].
WLS—Prairie Ramblers.
11:00—W-G-N—Freddie Martin's orch. [MBS].
WIND—Top Tunes.
WMAQ—"Batter Up."
WCFL—Clem McCarthy.
WLS—Cabin and Bunkhouse.
WMAQ—Levant's orchestra.
11:15—W-G-N—Kay Kyser's orch. [MBS].
WBBM—Philip Crane.
11:30—W-G-N—Joe Sanders' orch. [MBS].
WMAQ—Ted Lewis' orchestra.
WLS—Barn Dance [continued].
WBBM—Harry Sosnick's orchestra.
WCFL—Glen Gray's orchestra.
Midnight—W-G-N—Basil Fomeen's orchestra [MBS].
WMAQ—Fletcher Henderson's orch.
WENR—National Barn Dance.
WBBM—Anson Weeks' orchestra.
WIND—Night Watch.
A. M.
12:30—W-G-N—Kavelin's orchestra [MBS].
WMAQ—Earl Hines' orchestra.
WENR—Carl Schreiber's orchestra.
WBBM—Bernie Cummins' orchestra.
1:00—W-G-N—Jack Hylton's orch. [MBS].
1:30—W-G-N—Kavelin's orchestra [MBS].
2:00—W-G-N—Ted Weems' orchesta [MBS].

WALTER MALONE OF CIRCULATIONS BUREAU IS DEAD

Walter J. Malone, 40 years old, controler of the Audit Bureau of Circulations, died of a heart attack last evening shortly after he had arrived at his home, 240 East Delaware place. The bureau, which audits and certifies to the circulations of the daily newspapers of the United States and Canada, has its headquarters at 165 West Wacker drive. Mr. Malone came to Chicago two years ago from the New York office of the organization. He is survived by his widow, Mrs. Helen Donovan Malone, whom he married a year ago in Syracuse, N. Y. The funeral will be held in Syracuse.

Mrs. Nora Mulcahy Dies; Chicago Resident 65 Years

Mrs. Nora Mulcahy, a resident of Chicago for 65 years, died yesterday in her home at 4343 West End avenue. She was 85 years old. Surviving are her son, William A. Mulcahy, bridge engineer for the state highway department, and two daughters, Mary and Anna. The funeral from the home to St. Mel's church will be held at 9:45 a. m. Monday

Malcolm A. Strauss Dies; Artist, Film Producer

New York, April 10.—(AP)—Malcolm Atherton Strauss, 56, illustrator and motion picture producer, died in Beth Israel hospital following an operation. Before he abandoned painting in 1920, he did portraits of many prominent women, including the duchess of Marlborough, Elsie Ferguson, Maxine Elliott and Lotta Faust.

TUNE IN
WCFL
970 Kilocycles
A Frank, Honest Talk on the Primary Election
ROBERT E. CROWE
TONIGHT
9:45 P. M. Eastern St. Time
8:45 P. M. Central St. Time

CHRISTIANS, MOSLEMS JAM JERUSALEM FOR SIMULTANEOUS RITES

JERUSALEM, April 10.—(AP)—Jerusalem's temple area was crowded tonight with pilgrims observing the the feast of Nebimusa.

The Holy City has been thronged for a week with pilgrims and clergy of all christian sects participating in a series of religious services, beginning with Palm Sunday observances.

Because of the coincidence of the eastern and western calendars, the Latin, Greek Orthodox, and other eastern churches are holding colorful processionss and ceremonies at the same time.

The countryside was warmed today by a bright sun and hillsides were bright with flowers. A large number of tourists witnessed yesterday's Maundy Thursday exercise commemorating the washing of the feet of the 12 disciples.

Judge Moore of Missouri Dies in Hines Hospital

Circuit Judge Harris L. Moore of Clay county, Mo., died in the Hines Memorial hospital yesterday of injuries incurred in a fall in his courtroom at Richmond, Mo., two weeks ago. He slipped and fell while mounting the bench, striking his head on the floor. Judge Moore was a Spanish war veteran.

HEAR
C. WAYLAND BROOKS
TONIGHT
WCFL—8:15 P. M.
SPEAKING FROM THE
VICTORY DINNER
of the
YOUNG BUSINESS MEN'S GOVERNMENT ASSOCIATION
Republican Candidate for
GOVERNOR
OF ILLINOIS

James R. Ryan, Customs Attorney, Is Dead at 42

Attorney James R. Ryan, 42 years old, who specialized in the practice of customs law, died yesterday in the Fairview sanitarium at 2828 Prairie avenue. He had been ill for several months. Since 1931 Mr. Ryan had been associated with Attorney G. W. R. Wallace in the firm of Wallace & Ryan at 53 West Jackson boulevard. Before coming to Chicago Mr. Ryan was a special attorney in the office of the assistant attorney general in charge of customs litigation at New York City. His wife, Mrs. Maizie Ryan of Washington, D. C., survives him.

Mrs. Nellie Scott, Dean of Girls at Freeport, Dies

Freeport, Ill., April 10.—(AP)—Mrs. Nellie A. Scott, 49, dean of girls at the Freeport High school, died unexpectedly today. A member of the Freeport library board, Mrs. Scott was a prominent clubwoman. Her husband, Joseph, and her father, James A. Provost of Pecatonica, Ill., a former banker, survive.

Rear Admiral John Brister of Navy Medical Corps Dies

Washington, D. C., April 10.—(AP)—Rear Admiral John M. Brister, 59, of the naval medical corps died today at the United States Naval hospital.

TUNE IN
WLS
TONIGHT
7:45-8:00 Chicago Time
(6:45-7:00 C. S. T.)
Hear
MICHAEL F. RYAN
ATTORNEY FOR
CIVIL SERVICE PROTECTIVE ASSOCIATION
"EXPOSE OF STATE CIVIL SERVICE VIOLATIONS"

FIRST AMERICAN 21,000 YEARS AGO, IS CLAIM

Evidences of Pre-Glacial Man Discovered.

Evidence of the existence of a preglacial American was reported before the central section of the American Anthropological association yesterday by H. C. Shetrone, director of the Ohio State Archeological and Historical society.

Speaking before 200 anthropologists in Harris hall on the Evanston campus of Northwestern university, Mr. Shetrone cited recent archeological findings in Colorado and New Mexico in refutation of the current belief that the North American continent was uninhabited before the glacial invasions of the Pleistocene age [about 21,000 years ago].

Shows Civilization Widespread.

The discovery, he said, not only thrusts the human horizon far into the past, indicating the existence of a Pleistocenic man in America, but also shows that this Pleistocenic civilization spread over the entire continent and had a common culture horizon.

"Many scientists," he said, "have been convinced that the quest for the pre-glacial man was hopeless, but these recent discoveries appear definitly to suggest earlier human occupancy of the high plains paralleling the eastern slope of the Rockies, and of a broad transcontinental area covering most of the United States."

The first discoveries were made near Folsom, N. M. Flint implements were found imbedded in undisturbed strata of earth of pre-glacial origin, together with the fossil remains of extinct mammals such as the musk ox and ground sloth. Strikingly similar flints have been found in almost every state of the Union, Mr. Shetrone said.

Flints of Similar Patterns.

The fact that the flints, used as knife blades, are of the same general primitive pattern lead archeologists to believe that this Pleistocenic man had a common culture, he went on. All, regardless of where found, show the same skill in the technique of chipping flint, he said.

Mr. Shetrone urged that concentrated attention be given the southwest, for, he said, it is an archeological treasure chest.

The meeting will be continued this morning.

GEO. VAN ZANDT, RETIRED CHICAGO BANKER, IS DEAD

George Van Zandt, retired Chicago banker, died on Thursday night in his home in San Pedro, Cal., according to a dispatch last night. He was 92 years old.

A native of Chicago, Mr. Van Zandt was educated at Snow's academy and Chicago high school. He served as clerk in several banks, and 1876 became cashier of the Prairie Loan and Trust company. From 1888 to 1894 he was cashier of the Prairie State National bank, succeeding James W. Scoville as president in the latter year. In 1897 he became president of the Prairie State bank, now at 1 West Madison street, Oak Park, and he held that position until his retirement.

Funeral services will be held today in Glendale, Cal., and burial will be in Chicago. Mr. Van Zandt is survived by his widow, Grace, and six children.

Memorial Services Monday for Rev. Robert Clements

Memorial services for the Rev. Robert Clements, former president of the church extension board of the Chicago presbytery, who died in Oklahoma City, Okla., on April 1, will be held at 7 p. m. Monday in the chapel of the Presbyterian Theological seminary. Dr. John Timothy Stone, president of the seminary, will preside.

News of the Radio Stations

BY LARRY WOLTERS.

News notes:

George Hicks, NBC announcer, has been "wired for sound" and is ready to broadcast a description of New York's Easter parade at 12:30 p. m. tomorrow over WMAQ by way of a miniature transmitter concealed in his silk topper. The top hat broadcast will include several interviews with fashionable Easter paraders. Gloria Braggiotti and Betty Goodwin, fashion writers, will be at Hicks' side, speaking into his lapel microphone. Batteries to power the tiny station will be concealed in a wide lether belt hidden by his cutaway.

Chicago Rhythm club will present Benny Goodman's orchestra and Teddy Wilson, colored pianist, in another one of those matinée swing concerts at the Urban room of the Congress hotel tomorrow. . . . Abe Lyman, who plays smooth, melodic music on the air [his two sponsored programs are called Waltztime and Melodiana] has promised to regale the customers at the College Inn with torrid tunes beginning tonight.

Torrid music seems more in keeping with the Lyman personality. He is one of the more sulphurous speakers of radio row. . . . W-G-N will carry the music of Freddie Hankel's orchestra, with Stan Jacobsen and Wade Booth as vocalists, from the Women's Pageant of Progress at Navy pier starting Saturday, April 18.

Lloyd Lewis, 17 year old Plattsburg, Mo., farm lad who won Eddie Cantor's $5,000 college scholarship award last Sunday, today is to fly from Missouri to New York to be a guest on Cantor's program tomorrow night. Young Lewis is making his first plane trip before he has ridden on a train.

Ed Wynn is switching from CBS to NBC on May 12. The comedian will occupy the 8:30 to 9 spot Tuesday evenings. . . . Jimmy Evans will interview Jay Berwanger, University of Chicago's all-star athlete, on his Prep Sport hour over WBBM at 5:30 today. . . . Jacob Tarshish, "the Lamplighter" of W-G-N and Mutual, is one of radio's biggest mail pullers. He averages more than a thousand letters a day. . . . Budd, son of Edgar Guest of radio's "Welcome Valley," has become a news commentator for a Detroit station.

Philharmonic Symphony of New York yesterday announced the conductors who will direct the CBS broadcasts next season. They are John Barbirolli, young Italian-French maestro who is conducting in Scotland; Igor Stravinsky, Russian composer; Georges Enesco of Rumania; Carlos Chavez, the Mexican, and Artur Rodzinski, director of the Cleveland orchestra. Arturo Toscanini is retiring as conductor of the orchestra and will not return to America next year.

FUNERAL TODAY FOR C. A. HERBERT, NOTED AS ARTIST

Funeral services for Charles A. Herbert, 4225 South Michigan avenue, widely known artist, an authority on the decoration of china and lether, will be held from the residence at 10 a. m. today, with mass in St. Elizabeth's Catholic church. Burial will be in Calvary cemetery.

Mr. Herbert, who was 55 years old, died at his home on Wednesday after a long illness. He was the son of the late Michael E. Herbert, inventor of heating devices and president of the Herbert Boiler company. He was the founder of the Artists' club of Chicago. Surviving Mr. Herbert, who was a bachelor, is one brother, Joseph.

Lord Invernairn, British Steel Magnate, Dies at 79

LONDON, April 10.—(AP)—Lord Invernairn, 79, iron and steel magnate, died today. William Beardmore, created a baronet in 1914, was raised to the peerage as Baron Invernairn of Strathnairn in 1921. He was chairman of Duncan Stewart & Co., Ltd., Glasgow, and a director of Coltness Iron Co., Ltd., and other companies. In 1917 he was president of the Iron and Steel institute. Lord Invernairn died without an heir and the title becomes extinct.

Labor Union Members!
LISTEN THIS AFTERNOON
Labor Luncheon at Palmer House
will be broadcast over
WCFL—1:15 to 1:45 p. m.
Wm. A. Curran of Plumbers Union Local 130 Will Preside
HERMAN N. BUNDESEN
Regular Democratic Candidate for Governor and
MAYOR KELLY
will speak on the labor issues in the Governorship fight
Other "Bundesen for Governor" Broadcasts Today
WENR—6:00 to 6:15 P. M.
HERMAN N. BUNDESEN
WLS
1:45 to 2:00 P. M.
MICHAEL ROSINIA
Assistant Corporation Counsel
WMAQ
5:15 to 5:30 P. M.
JUDGE FRANK M. PADDEN
WMAQ
6:15 to 6:30 P. M.
JOHN S. CLARK
County Assessor
WLS
7:30 to 7:45 A. M.
LOUIS LONG
Candidate for Congressman at Large

HOESCH, GERMAN ENVOY TO BRITAIN DIES SUDDENLY

LEOPOLD VON HOESCH.

LONDON, April 10.—(AP)—Leopold von Hoesch, 55, German ambassador to Great Britain and a rival of Foreign Secretary Anthony Eden as the best dressed man in London's diplomatic circle, died suddenly today of a heart attack.

The ambassador, whose last official duty was to see off Joachim von Ribbentrop, Adolph Hitler's special ambassador, at Croydon airport yesterday, in addition to his diplomatic ability was known as "London's best tailored ambassador." He was said to have 100 suits, with shoes and accessories to match each one.

The diplomat had been busily engaged in a series of negotiations with the British government since Germany's military reoccupation of the Rhineland. Embassy attachés said he apparently had been in good health but suffered the heart attack at 9:30 a. m. today and died fifteen minutes later.

A veteran of the German diplomatic service, Von Hoesch began his career in the legation at Peiping in 1907. He was German ambassador to France in 1924 and had been in the post here since 1932.

DIES ON STREET CAR.

Edmond Bachand, 48 years old, 5466 Woodlawn avenue, a salesman, died of a heart attack yesterday while riding on a Wabash avenue street car near Roosevelt road.

FUNERAL DIRECTORS.

O'HANLEY, INC., FUNERAL DIRECTION perfection. 7705 Cottage Grove. Rad. 7705.

SKEELES-BIDDLE
FAIRFAX 0120. E. 63D AT EVANS.

CEMETERIES.

MEMORIAL PARK, EVANSTON—8 GRA., Evergr.. sec. 1; nr. chapel: $335. Jun.1764.

BEAUTIFUL ACACIA PARK—CITY TRANS. 4 grave lots as low as $99. Lack. 9640.

ESTATE LIQUIDATION — 8 GRAVES, NR. entrance. $10 per grave. Juniper 3727.

OAKRIDGE—SEC. 5. NEAR OFFICE: 8 GR.. $150: worth $750. Owner, Van B. 5077.

SACR. 4 AND 8 GRAVE LOTS, CHAPEL sect., Irving Pk. Cemetery. Arm. 4379.

FUNERAL SERVICE.

SPECIFY ESTELLE BURIAL GARMENTS to your funeral director or visit our showroom at 2600 N. Western-av. Hum. 7948.

DEATH NOTICES are received for publication in the next morning's Final Edition of the Chicago Tribune up to 11:45 each night. Call Superior 0100 —Want Ad-Viser.

DEATH NOTICES

In Memoriam.

WILSON—In loving memory of our dear father, James W. Wilson, who passed away one year ago today.
LOVING CHILDREN, ELMER AND IRENE, GRANDCHILDREN, DORIS AND ELSIE.

AUERBACH—Emil Auerbach, April 9 in Atlantic City, N. J., beloved father of S. Mortimer Auerbach, and devoted brother of Mrs. Clara Guggenheimer. Interment Sunday, 2 p. m., Linden Hill cemetery, Ridgwood, N. Y.

BARNA—Anna Barna, April 10, of 3536 Reta-av.; beloved wife of Louis, dear mother of Olga, Ivan, Louise, and Margaret, sister of Ethel Glick, Rose Papay, and Margaret Branch. Funeral Monday, April 13 at 9 a. m. from chapel, 3415 N. Clark-st., to St. Emory church, 2448 N. Washtenaw-av. Interment Montrose.

BARNES—William F. Barnes, beloved husband of Agnes Norton Barnes, father of Frank J., Mrs. Loretta Moran, Mrs. Virginia O'Brien, Sister Mary Agnita, B. V. M., and William F. Jr. Funeral Saturday, April 11, 10 a. m., from funeral home, 103 N. Laramie-av., at Washington-blvd., to St. Catherine of Siena church. Interment Mount Carmel.

BARNHART—Arthur Middleton Barnhart, April 7, 1936, at his residence, 4455 Drexel-blvd.; son of Stella La Zelle and the late Arthur Middleton Barnhart. Funeral services 2 p. m. Saturday at St. James' Methodist Episcopal church, 46th and Ellis-av. Interment Rosehill cemetery.

BROWNLEE—Bridgett Brownlee, beloved wife of the late James, fond mother of Mrs. Mary Hardiman, Mrs. Catherine Bieland, Mrs. Nellie Josephson, Mrs. Terese Klinge, Anne, Elsie, and the late William Brownlee. Funeral Monday, 10:30 a. m., from late residence, 1473 Catalpa-av., Chicago, Ill., to St. Ita church. Burial Mount Carmel cemetery.

BUSSE—Robert J. Busse of 425 Circle-av., Forest Park, beloved husband of Louise, nee Brandner, father of Robert, Edward, Ruth, and Marion. At rest in funeral home, 203 S. Marion-st., Oak Park. Funeral Monday, April 13, at 3:30 p. m., at St. John Lutheran church.

CALOMINO—Joseph Calomino, April 8, 1936, at home, beloved husband of Letizia, fond father of Sam, Anthony, Mrs. Rose Angelone, Louis and Frank. Funeral Monday, April 13, at 9 a. m., from residence, 4026 W. Congress, to St. Mel church, Washington-blvd. and Kildare-av. Interment Mount Carmel. For information call Haymarket 0120.

CARLSON—Hulda A. Carlson of Blue Island, Ill., beloved wife of Albert, fond mother of Henry F., Walter F., Ethel Rieger, Esther Engstrom. Funeral Monday, April 13, 2:30 p. m., at Swedish Mission church, Blue Island, Ill. Interment Oak Hill cemetery.

CASHMAN—David S. Cashman, Broadview hotel, brother of Sadie, Katie Rifkin, and Della Levtow. Funeral Sunday, April 12, at 10:15 a. m. at chapel, 936 E. 47th-st., to Knights of Joseph cemetery, Waldheim.

CHADA—George Chada, beloved husband of Clara, devoted father of Eleanor, fond son of Joseph and Elsie, brother of Joseph, Charles, Dorothy, and Marie. Funeral from late residence, 5006 S. Paulina-st., Tuesday, April 14, at 8 a. m., to SS. Cyril and Methodius church. Interment Resurrection cemetery. For information call Prospect 5075 or 2078.

CONCANNON—Irene Gallet Concannon, 436 N. Lombard-av., Oak Park, Ill., April 10, widow of the late Michael V., beloved mother of Catherine of Oak Park, T. Edward of Rock Island, Ill., Henry W. of Oakland, Cal., Mrs. V. R. Miller, Berwyn, Ill. At chapel, 7705 Cottage Grove-av., until Sunday, 10 a. m. Services at St. Joseph church, Rock Island, Ill., Monday, April 13, 9 a. m.

DENK—John Denk, April 8, of 524 S. Willow-av., Villa Park, Ill., beloved husband of Caroline Ott Denk. Funeral services Saturday, April 11, at 2 p. m., at chapel, 341 S. Ardmore-av., Villa Park, Ill. Interment Mount Emblem, Grand-av.

DURANT—Elizabeth Durant, wife of John, mother of Lorice and William. Remains at chapel, 935 N. Wells-st. Funeral Monday at 9:30 a. m. Interment Irving Park Boulevard cemetery.

FITZGERALD—John D. Fitzgerald, beloved husband of Mary [nee Fleming], fond father of John, Mrs. Marie Enright, Earl, Mrs. Edith Sigel, Maurice, Emmett and the late James F. Funeral Monday, April 13, from his late residence, 6154 S. Troy-st., at 9:30 a. m., to St. Rita church. Autos to Delavan, Wis. Prospect 3889.

GIOVANNETTI—Felice Giovannetti, dearly beloved husband of the late Marianna, fond father of Mrs. Amelia Frediani, Mrs. Marie Nicolosi and Felix Giovannetti. Funeral Monday, April 13, from residence, 715 N. Spaulding-av., at 9 a. m., to St. Matthew church. Interment Mount Carmel cemetery. Information, call Bru. 8220.

DEATH NOTICES

HALLER—Gertrude Haller, nee Reuter, at Dearborn, Mich.; beloved wife of the late Martin; fond mother of Mrs. Philip Braun, Frank, Fred, George, Theodore, Henry, Mrs. Frank Waldecker, and the late Joseph. Funeral Monday, April 13, 9:30 a. m., from funeral home, 4905 Lincoln-av., to St. Mathias church. Interment St. Boniface cemetery.

HANLON—Claire Hanlon, [nee Hollesen], wife of George A., deceased, beloved sister of Mrs. Ann Hinrichs, Mrs. Mary Hammer, Mrs. Martha Bairstow, Mrs. Soe Farrow, Agnes Hollesen, and Mrs. Helen Heath. Funeral from chapel, 1573 Maple-av., Evanston, 9:30 a. m., Saturday, April 11, to St. Henry church, 10 a. m. Interment All Saints'.

HARTT—Samuel J. Hartt, April 10, 1936, of Harper Plaza hotel, Chicago, Ill.; brother of Maj. Charles Hartt of Vancouver, B. C., and Lily Hartt of London, England. Remains at chapel, 1610 Maple-av., Evanston. Funeral services 2:30 p. m., Monday, at St. Luke's church, Lee and Hinman-av., Evanston, Ill. Interment at Philadelphia, Pa.

HERZBERG—Edith Herzberg, wife of Samuel, beloved mother of Minnie Tovstein, Dr. B. L. Herzberg, Belle Herzberg, Libby Cohen of Wood River, Ill., Ruth Helfer, and the late Dr. Erwin I. Herzberg. Funeral Sunday, April 12, at 1:30 p. m., from chapel, 936 E. 47th-st., to Mount Isaiah cemetery, 6600 W. Addison-st.

HOLM—Hans Holm, April 10, of 631 Fullerton-pkwy.; beloved husband of Marie, father of William W. Holmes, brother of Miss Lizzie Hanson of Chanute, Kas. Funeral Monday, April 13, at 1:30 p. m., at chapel, 3415 N. Clark-st. Interment Rosehill.

JANSEY—Alice Jansey, April 9, age 10 years, darling daughter of Theodore and Mildred Jansey, loving sister of Theodore, beloved grandchild of Mr. James Triner and Mr. and Mrs. Felix Janovsky, Los Angeles, Cal. Funeral Monday, April 13, at 10 a. m., at late residence, 75 N. Cowley-rd., Riverside, Ill. Interment Bohemian National cemetery. Information Yards 1052.

JULIEN—John A. Julien of 6100 S. Whipple-st., beloved husband of Ida C., fond father of Victor R. and Pearl Julien, Mrs. Claudia Pehrson, Mrs. Eva Carman, and the late Mrs. Constance Anderson, and Francis Julien, brother of Alfred S. Julien. Resting at funeral home, 1844 W. 63d-st., until 12 noon, Monday. Service 2 p. m., at Ogden Park Mission church, 66th-st. and Hermitage-av. Interment Oak Hill.

KACZMAREK [KASMAR]—Clara Kaczmarek, nee Pettkoske, beloved wife of Stephen M., mother of Edward, Grace, Raymond, and George; sister of J. I. Pettkoske, C. F. Pettkoske, and Angela Lagodny: Tuesday, April 7, 1936. Funeral Monday, April 13, at 9 a. m., from 1648 W. 18th-st., to St. Adalbert church, then to St. Adalbert cemetery.

KANE—Catherine Kane [nee Kerrigan], beloved wife of the late Thomas J., fond mother of the Rev. John M., Mary, Anna, Nora, Helen, Gertrude, and Thomas Kane, fond sister of Mrs. O. J. Kaberna and Mrs. Michael Corrigan. Funeral from late residence, 8515 S. Ada-st., Monday, at 9 a. m., to St. Kilian church. Interment Mount Olivet. Member of St. Kilian Altar and Rosary society.

KELLY—William J. Kelly, late of 8031 S. Elizabeth-st.; beloved husband of the late Sarah Kelly, nee Clancy; devoted father of John H., Edward, Robert, Laura, and the late William. Funeral from chapel, 1018 W. 79th-st., Monday, April 13, at 9 a. m. sharp to St. Sabina church. Interment St. Mary's.

KEPPLER—Charlotte Keppler, beloved wife of Lieut. Gen. Rudolph Keppler, A. D., and sister of Henry Beneke. Entered into rest at Potsdam, Germany, on March 31.

KIENZLE—Genevieve Kienzle, nee McMurrough, beloved wife of Thomas W., fond mother of Marjorie and Thomas. Funeral Monday, April 13, at 9:30 a. m., from her late residence, 7353 Dorchester-av., to St. Laurence church. Interment Holy Sepulchre.

KOEHLER—Henry Koehler, April 10, at the home of his daughter, Marie Jennings. Funeral at 4723 Cottage Grove-av., Monday at 1 p. m. Interment Mount Hope.

KOEKOEK—Charles Koekoek of 3154 S. Michigan-av., beloved son of Betie and the late Elias Koekoek and nephew of Mrs. Simon Straus. Funeral at the convenience of the family. Treasurer of Emblem lodge, No. 984, A. F. & A. M. Remains at chapel, 936 E. 47th-st.

KORMACH—Flora Kormach, at her home, 3353 Warren-blvd., Thursday, April 9, sister of the late Harry Kormach. Funeral Saturday, April 11, at 2 p. m., at her late residence. Interment Forest Home.

LESHNOWER—Eli Leshnower, beloved father of Louie, Saddelle Sayles, Harry, and Helen, grandfather of Lorraine, brother of Abe and Joe of New York. Funeral Sunday, 10 a. m., 704 S. Crawford.

MERRILL—See Spohr death notice.

MEYER—Marie Meyer, beloved daughter of the late Dietrich and Charlotte Meyer, fond sister of Henry, Dietrich, Louise and Fred. Funeral Monday, April 13, at 1:30 p. m., from late residence, 5334 S. Halsted-st., to St. Stephen's Evangelical Lutheran church, 65th and Peoria. Interment Bethania. Triangle 8000.

MILLER—Frank H. Miller, April 9, 1936, beloved husband of Meta E., fond father of Gladys Mae, Francis Lewis, and Carolyn Louise Miller, brother of Henry P. Miller, Sister M. Adria and Mrs. A. Hunnewinkle. Funeral Monday, 9:30 a. m., from funeral home, 2700 E. 75th-st., to St. Philip Neri church. Interment St. Maria's.

MULCAHY—Nora Mulcahy, nee Curry, beloved wife of the late Jeremiah, fond mother of Mary, William A., and Anna C. Member of Blessed Sacrament society. Funeral from late residence, 4343 West End-av., Monday, at 9:45 a. m., to St. Mel church. Interment Calvary.

MURPHY—Ruth Manning Murphy, beloved wife of Terrence P., daughter of Mrs. Maude Balzer, fond sister of Marion and George Manning. Funeral Monday, April 13, from late residence, 8963 S. Halsted-st., 9 a. m., to St. Margaret church. Interment Holy Sepulchre.

NADHERNY—Joseph Nadherny, at 707 Home-av., Oak Park, April 9, 1936; husband of Anna, father of Florence, Clare Phillimore, Rose, Joseph J., and Victor J., brother of Emanuel V. and John D. At rest in chapel, 5820 W. Cermak-rd. Funeral private, Saturday. Please omit flowers.

NAVIN—Katherine Tunney Navin, beloved wife of the late John, fond mother of the Rev. Thomas, C. M. and Mrs. Walter Schmunk, sister of Mrs. Anne Navin, aunt of the Malone family. Funeral Monday, April 13, at 10 a. m., from her late residence, 6517 Newgard-av., to St. Ignatius church. Interment All Saints'.

NOONAN—Anna Noonan, nee McGreal, wife of the late Thomas Noonan, sister of John McGreal of Newtown, Claremorris, County Mayo, Ireland, aunt of Josephine, John, Andrew, and Peter McGreal, Mrs. W. T. Daniels, Mrs. C. Koester, Mrs. J. Flanagan, Mrs. P. Treacy, Mae and Emmet Hanlon. Funeral Monday, April 13, 9 a. m., from chapel, 5908 S. Kedzie-av., to St. Gall church. Interment Calvary.

OOSTERLING—Tunis Oosterling, at Tarpon Springs, Fla.; beloved husband of Kate; father of Mrs. Ada Chaney and Walter Oosterling; grandfather of Janette Oosterling; brother of Sarah Hessenius and Henrietta Oosterling. Services at chapel, 7030 S. Halsted-st., Monday, at 2:30 p. m. Interment Mount Greenwood.

PASHLEY—Samuel C. Pashley, April 9, 1936, of 143 Gale-av., River Forest, beloved husband of Mary Hubbel Pashley, fond father of William H. and Ervin S. Pashley. Resting at funeral home, 318-320 N. Central-av., Austin. Funeral Monday, 3 p. m. Interment Forest Home.

RICE—Frank H. Rice, beloved husband of Anna Hayden Rice, dear father of Robert, Margaret, Laverne and Frank, fond brother of Owen Rice and Cecilia Galvin. Funeral Monday, 9 a. m., from residence, 2023 Normal-av., to All Saints church. Interment St. Mary's. Information, Victory 1158.

ROSENFELDT—Mrs. Margarethe Rosenfeldt, April 9, 1936, beloved wife of Nils Rosenfeldt, dear mother of Anna Kuyper. Services Saturday, 1:30 p. m., at funeral chapel, 4838-40 Fullerton-av. Interment Mount Olive.

SCHUTT—Minnie A. Schutt, April 10, beloved wife of Arthur E., mother of Elmer A. and Mildred B. Resting at funeral home, 5200 N. Western-av., corner of Foster, until Monday noon. Services, 2 p. m., at Lane Park Ev. church, Roscoe and Bosworth. Interment Rosehill.

SINCERE—Rebecca Sincere, late of Wausau, Wis., and formerly of Chicago; beloved wife of Samuel, fond mother of Jack, sister of Joe Weiss of San Francisco. Services Sunday at 11 a. m. at memorial chapel, 5206 Broadway.

SPOHR—Beatrice Merrill Spohr, late of 2220 Winona-st., April 8, 1936, age 54 years, wife of Frank M. Spohr, mother of Rita B. Merrill, daughter of Mrs. Dora Cole. Funeral Saturday, April 11, at 2:30 p. m., at chapel, 2114 Irving Park-blvd. Interment at Rosehill cemetery.

VAN ZANDT—George Van Zandt, at San Pedro, Cal.; husband of Grace Goodspeed Van Zandt, father of Fred H., Grayslake, Ill., Paul C., and Mrs. John F. Darling, Oak Park, Jerome G., San Pedro, the Rev. Philip G., Joliet, J. Parker, Honolulu. Funeral notice later.

WOELFEL—Anna Margaret Woelfel, formerly Schulz, beloved mother of Anna E. Piel, mother-in-law of John G. Piel, grandmother of the late Hazel. Funeral Monday, 1:30 p. m., from chapel, 720 Lake-st., Oak Park, to Christ Evangelical Lutheran church, East-av. and Harvard-st., Oak Park. Interment Concordia.

THRONG SERVICES OF GOOD FRIDAY IN SPITE OF RAINS

Austere Rites Prepare Way for Easter Joy.

BY THE REV. JOHN EVANS.

Yesterday Chicago observed the solemn rites of Good Friday. Tomorrow it will be the festal ceremonies of Easter. For the devout, today divides itself into two parts. This morning it is still Lent. This afternoon will be Easter eve.

Last night many Protestant and all Catholic churches were crowded for observance of closing scenes of the day which marked Christ's Crucifixion. At Holy Name cathedral, Cardinal Mundelein presided at final tenebrae. Austere services were observed elsewhere, such as the desolata at Our Lady of Sorrows church, Jackson boulevard and Albany avenue. Old St. Patrick's church, 718 West Adams, provided an evening tre ore, or three hour service, for hundreds of workers prevented from noon observance of that service.

Varied Protestant Observances.

In Protestant churches last night's services followed no established pattern but were marked in many cases by choral presentations of such works of masters as Gaul's "Crucifixion," Du Bois' "Seven Last Words," or religious drama such as Kennedy's "Terrible Meek."

This year the Greek Orthodox Good Friday coincides with that of western Christendom. Last night about 1,000 Greek Orthodox worshipers of St. Basil church, 733 South Ashland avenue, staged a traditional Good Friday parade or procession. The procession began at 10 o'clock at Polk street and Ashland avenue, moved east to Racine avenue, north to Harrison street, whence it returned to Ashland and back to the church.

Overflow Crowds in Loop.

At noon four loop centers presented Good Friday services to overflow crowds which ignored recurring rains. The largest of these was the three hour devotions of the cross at Chicago temple under auspices of the Chicago Church federation, representing 1,018 churches of the city and suburbs.

Bishop George Craig Stewart of the Episcopal diocese of Chicago preached before a capacity congregation during the noon hour at Harris theater.

For the full three hour period throngs crowded into the Grand Opera house, where the service was arranged by the Christian Business Men's committee, and into the Erlanger theater, where the rites were conducted by Peoples' church.

Ready for Sunrise Services.

Last minute arrangements will be completed today for Chicago's fourth Easter Sunrise service at Soldiers' field. Harry G. Saulnier, chairman of the city-wide committee on arrangements, stated last night that at least 75,000 persons would begin their Easter worship at this lake front amphitheater if good weather intervenes. Last year about 30,000 persons attended the sunrise service.

Another sunrise service which will attract many Chicagoans who wish to greet the Easter promise deep in the country will be held on a hillside in view of the 100 year old log chapel in Turkey Run State park, near Marshall, Ind. There will be no sermon; just an Easter invocation by Dr. Obed S. Johnson, chaplain of Wabash college.

The music of this service will mainly be congregational singing of old hymns of the churches and special Easter numbers by the De Pauw university quartet. The park is 160 miles south of Chicago on U. S. 41.

WINNIE WINKLE, THE BREADWINNER: The Land Shark

HAROLD TEEN—WITH A CLEAR CONSCIENCE

FireRages inCanton,China; Families and Firemen Die

HONGKONG, April 11 [Saturday]. —(AP)—Fire burned through several blocks of the western section of Canton early today, wiping out some families and killing a number of firemen. The blaze caused an explosion at the military warehouse, rocking buildings in the foreign concession and causing the fire to spread. Panic reigned throughout a wide area.

GIVES EACH EMPLOYE $10 AND REQUESTS IT BE SPENT FOR EASTER

Indianapolis, Ind., April 10.—(AP)—Robert M. Bowes—no relation to the major—thought it would be a good idea if each of his 38 employés had a little extra money to spend for Easter on something they couldn't afford.

So he called them in and gave them $10 each.

"No hoarding," he warned. "Take this money out and spend it quickly on something you've wanted a long time and felt you couldn't afford to buy."

The results were quite satisfactory, he said today, with the women showing the most "loyalty" by spending the money promptly on clothing.

"Maybe you think I'm big hearted," he said, "but I'm not. I got $380 worth of fun out of seeing them go out and spend that money for Easter. If every one had $10 extra to spend think what it would mean. I'm no economist, but I think any sensible business man can get the picture."

FLOODS INVADE LOWLAND AREAS IN SIX STATES

Cairo, Ill., April 10.—(AP)—New thousands joined the exodus from the Mississippi lowlands tonight as the swollen river spilled the Ohio's flood waters over a half dozen states.

Tent and box car communities dotted the valley and levee patrols were increased, but United States engineers said both the Mississippi and Ohio were still much too low to damage the levee system seriously.

As the main stream continued its slow rise, some live stock was drowned and home furnishings ruined, but no human lives were lost.

The gorged Ohio virtually spent itself at the Mississippi juncture, and as the stream began falling at Shawneetown, Ill., without having reached the levee tops there, the flood front shifted to Missouri.

In Arkansas the Mississippi began backing up the St. Francis river, inundating lowlands, and the community of Marianna pitched tents to house 300 refugee families.

Upstream along the Ohio a new crest approaching from Cincinnati was not expected to cause trouble unless heavy rains fell.

The stream dropped from Shawneetown to Golconda, Ill., but rose at Meropolis, Ill., and Paducah, Ky., at the mouth of the rising Tennessee.

Two Big Easter Egg Hunts to Start at 2:30 Today

Easter egg hunts will be held today at Cornell square, 51st and Wood streets, and in Sherman park, 53d street and Racine avenue, according to an announcement from the Chicago park district. Richard Frohlich, chief deputy clerk of the Municipal court, has donated 5,000 chocolate eggs for the Cornell square hunt and Stephen I. Witmanski, park commissioner, has furnished 3,000 for the other hunt. Both are scheduled to start at 2:30 this afternoon.

HOLD UP FRUIT STORE.

George Kachepos was robbed of $118 by two invaders last night in his fruit and vegetable store at 140 North Cicero avenue.

GERMAN AIRSHIP LANDS SAFELY AT ITS HOME PORT

Limps Into Haven with 2 Faulty Motors.

[Chicago Tribune Press Service.]

FRIEDRICHSHAFEN, Germany, April 10.—With two of its four motors out of commission, Germany's new Zeppelin, the Hindenburg, landed here at 6:30 p. m. [12:30 p. m. Chicago time] to complete its maiden trip to Rio de Janeiro, Brazil, and return.

The giant dirigible, carrying 38 passengers and a crew of 40, was compelled to take a short cut across France to its home port because of engine trouble.

Even by flying at a reduced speed the Hindenburg landed ahead of its scheduled time. The craft was due here tomorrow morning. Until motor trouble developed near the Cape Verde Islands, the Hindenburg had been scheduled to fly around the coast of France and up the English channel. After obtaining permission from the French government to fly over French soil, the airship shifted its course and proceeded up the Rhone valley.

Bucks Severe Headwinds.

The dirigible also bucked severe headwinds on its flight over the Mediterranean yesterday.

Broken connecting rods caused the motor trouble, Capt. Ernst Lehmann, commander of the Hindenburg, said after the ship was removed to its hangar.

"There never was any danger to the airship and only for reasons of security we asked the French government for permission to fly through the Rhone valley," he said.

Limps for Home.

"The first motor went out while near the Cape Verde Islands and the second quit over the Mediterranean. Nevertheless, the Hindenburg, with only two of its four motors functioning, maintained the same speed as the old Graf Zeppelin with all five of its motors going."

"It was a most comfortable trip," Dr. Hugo Eckener, chairman of the board of directors of the Zeppelin works, added. "The trouble with the motors was only with the bearings."

Eckener acted in a supervisory capacity on the maiden flight.

The Hindenburg, which is almost twice as large as the Graf Zeppelin, left Friedrichshafen for Rio de Janeiro March 31 and arrived there April 4. The return trip began April 6.

Michigan Man Splits Cord of Wood on 86th Birthday

Kalamazoo, Mich., April 10.—[Special.]—John Henry King celebrated his 86th birthday yesterday at his home near Three Rivers by splitting a cord of wood.

CALIFORNIA

PANAMA PACIFIC ★ CIRCLE TOURS ★

Around and Across AMERICA
One way by Sea, one way by rail

A "Circle Tour" takes you from home town to home town at special combination rates. A wide choice of routes by rail, and a fortnight's voyage on the "Big 3" via Havana, *Mexico and the Panama Canal. Fast 33,000-ton liners. Outside staterooms. Air-conditioned dining rooms. Broad decks. Two built-in deck pools. Unexcelled service and cuisine.

*on Eastbound Voyages. Ask about Special Circle Tours.

Chicago to Chicago $215 up

For details see your travel agent or write

Panama Pacific Line

216 N. Michigan Ave., Chicago

Home in Hampton Court, England—

reference dictionaries—ice cream maker—four mules—tight barrel cooper—patent rights for automatic furnace draft regulator—locker-room porter—front makers—these were subjects of want ads in yesterday's Tribune want ad section.

Read the want ads in today's Tribune for offers of opportunities you seek!

Day By Day Story of the Experimental Farms

By Bob Becker

Sheep Miss Coats.

April 10, 1936.

THE sheep on the Yorkville experimental farm have every reason to be complaining today. Here it is two days before Easter Sunday and they are in a pretty bad fix. They were sheared a few days ago and now they have neither winter overcoats nor new spring coats for Easter Sunday.

But that isn't all. Right after the sheep lost their woolly covering along came cold weather. The boys put the flock inside, where the animals could keep warm, and there they have stayed for several days. However, it won't be long until the ewes and their lambs will be out in the fields. Just as soon as the weather is warm enough they will be released from their quarters and allowed to do pretty much as they please in the open.

Paying Visit to Colt.

Two mares on the Yorkville farm are getting considerable attention this week-end. Dell, the dam of the colt that arrived a few days ago, is snugly housed in a special stall where she and her offspring are very comfortable. And now Jane, another mare, is expecting an addition to her family.

It's a lot of fun to drop around to see Dell and her colt because of the way the mare guards her youngster. She doesn't care much for visitors. The other day we walked down to the barn with several of the boys to get a peek at the little fellow. But as soon as we appeared Dell immediately herded the colt to the back of the stall and took up a position right in front of him.

There she stood looking at us suspiciously. Louis finally tricked Dell by bringing a pail of water and giving her a drink. This brought her close to us so that we could look behind her and see the colt. The boys say that the new colt is one of the biggest and strongest that ever arrived on the farm.

Straw in Cattle Yard.

The workers were busy last week improving conditions in the cattle feeding yard. The problem has been to provide more secure footing for the animals. Since the ground started to thaw the mud has been deep. To keep the Herefords from bogging down the boys have been putting straw in the feed lot. A big stack of straw was purchased from a neighboring farmer. Corn cobs also have been put in the feed lots.

Watch Your Step!

There's anything but a friendly atmosphere in the hog house these days. The reason is obvious: A number of sows have been penned up because they are about to farrow litters of spring pigs. About half of the 32 sows have already farrowed. Sometimes the big porkers are mighty mean and will attack you, so you have to watch your step if you do much investigating.

So far nobody has had to do a flying jump for a gate in the hog house, but the boys are taking no chances. When they had to work in the hog house last week they kept one eye on the animals all the time.

Red Wings Move In.

We enjoy visiting the bird marsh these days. The red winged blackbirds have moved into this area, which is a favorite with them because of its nesting sites. We saw the male birds with their red epaulets sitting among the cattails the other day, each one trying to outdo the others at singing.

Farm Lands

California.

IDEAL CALIF. FARM HOME AT SAC. 186 A. on highway: 15 acres in vineyard: $10,000. Address Glenrock Ranch, Paicines, California.

Illinois.

OLD AGE COMPELS IMMED. SALE EST. farm 50 mi. N. W.; 20 cows, horses, hogs, 600 Leghorns, all mach., feed; base 300 lbs., Mar. check, $235. A-1 bldgs.; cost $35,000 in 1929. Price complete $25,000; take clear 2 or 4 fl. and $5,000 cash. Address S 90, Tribune.

LAKE CO. SMALL FARM—ABOUT 10 ACS.: nearly 300 ft. concrete frontage; electric available; nr. school; low taxes; $175 acre; one-fifth cash. Address B Y 278, Tribune.

36 ACRES 30 MILES SOUTHWEST OF CHI. Nr. Big Run Golf course; residence and summer cottage; near beach. Victory 6375.

MUST SELL 80 AC. FARM—NR. CITY; CEment road frontage; elec.; good bldgs.; large orchard. Wesley Luehring, Itasca, Ill.

Indiana.

— — WONDERFUL OPPORTUNITY. — — Small fruit, vegetable and chicken farm; 34 acres, located near Bristol, Indiana; 5 acres of timber and balance under cultivation; modern 7 room house, electric lights, furnace, bath, hot and cold water; new barn and chicken house with cement floors; easy driving distance to Indiana and Michigan lakes for good bathing and fishing; price $2,500, terms $1,000 cash, balance in payments; immediate possession. L. M. Wolfe, sole owner, Bristol, Indiana.

Indiana.

FARM FOR SALE—TWENTY ACRES, SIXTY fruit trees, good buildings; electricity available; two flowing wells. Write Richard Clark, North Liberty, Indiana.

Michigan.

20 ACS.—S. W. MICH.; LEVEL, FERTILE land; ideal for poultry, veg., fruits; on good road; to settle estate; only $495; no bldgs.; easy terms. Address B L 119, Tribune.

39 A.—BLDGS., GD. SOIL, $950; $100 cash, $10 mo. Evans Rlty, Fremont, Mich.

EXCEP. 15 A. FARM—WELL IMPR.; NR. Benton Harbor. $4,000; ⅓ cash. Ced. 1601.

FREE FARM LIST—S. W. MICHIGAN; ALL kinds, sizes. ROESSLER, 140 S. Dearborn.

Wisconsin.

RAILROAD LANDS IN UPPER WISCONSIN. Rich clay loam soil, best in U. S. for dairy, poultry, clover, potatoes, grains, fruits, and berries. Ample fuel. Good roads, towns, and markets. Lowest prices, easy terms. Fine fishing and hunting. Send for Booklet 53. R. S. Claar, Land Dept., Soo Line Railway, Minneapolis, Minn.

119 ACRES — BRICK HOME; FURNACE; electricity; barn; drinking cups; 21 head cattle; 4 horses. Sacrifice quick sale, $13,000. Cash payment $4,000. Harry E. Mack, Fort Atkinson, Wis.

10 A. FARM, 24 MI. W. OF MILW.; ¼ MI. hwy. 19; 5 rm. cott., barn, chicken hse., sheds, orch. Ideal summer home. Mans. 2760.

Miscellaneous.

FREE CATALOG FARM BARGAINS—8 MIDwest States. United Farm Agency, Dept. E, 30 N. La Salle-st., Chicago. Randolph 7113.

WIVES, PRESENT AND PAST, CATCH UP WITH EDWARD

His wife and his ex-wife yesterday caught up with Edward W. Troost, 55 years old, a salesman of cemetery headstones. Against him were two writs of attachment for $2,000 they claimed her owed them.

Mrs. Ella Mae Troost, 41 years old, 176 North Clark street, his present wife, had him arrested in an apartment at Damen and Sunnyside avenues because, she said, he owed $400 in separate maintenance payments. She said they were married on May 4, 1919, and that he left her last Sept. 11.

Just as Troost was being released by Judge Rudolph Desort in Superior court pending a hearing Monday Attorney Mary Berkemeir, representing Mrs. Carolina M. Troost, 232 Des Plaines avenue, Forest Park, the ex-wife, recognized him and asked that he be arrested on a writ issued last Nov. 19 for $1,600 back alimony. He was rearrested.

Troost posted a $1,000 bond as guarantee he'll be in court to iron things out Monday.

Stanley McCormick Estate $32,000 Outlay Approved

Judge John F. O'Connell of the Probate court yesterday approved payments totaling $32,626 in medical fees and taxes from the estate of Stanley McCormick, who was adjudged incompetent in 190[illegible]. Dr. Langley Porter of San Francisco and Dr. Walter S. Franklin of Santa Barbara, Cal., guardians and physicians to Mr. McCormick, were allowed $15,000 each for their services for the year ending March 22. Mr. McCormick resides in Santa Barbara.

Judge Williams' Condition Is Reported Improving

The condition of Judge Charles A. Williams of the Superior court, who has been ill since a heart attack on March 28, was reported to be improving last night at his apartment in the Park Lane hotel, 2842 Sheridan road. His physician, Dr. Herman A. Jacobson, said the judge may be able to leave his bed in about two weeks.

Go to Church Sunday

"Christ being raised from the dead dieth no more: death hath no more dominion over him."—Romans vi., 9.

INDEPENDENT.

Chicago Ethical Society
STUDEBAKER THEATER,
Sunday, April 12, 11 a. m.
DR. HORACE J. BRIDGES,
ST. PAUL AND THE RESURRECTION: AN EASTER SERMON.

CENTRAL CHURCH,
Orchestra Hall, 216 S. Michigan-av.
EASTER SERVICE.
REV. FREDERICK F. SHANNON,
"THE GREATER RESURRECTION."
SPECIAL EASTER MUSIC.
Chorus of 100 voices, direction William N. Hughes.
Sunday Morning at Eleven.

You can sink Kellogg's Wheat Krispies in a sea of milk or cream, and they stay crisp right down to the last delicious bit. The Kellogg kitchens have found a way to *blend* the crunchy crispness of rice with the goodness of wheat.

The result is Kellogg's Wheat Krispies. There's a new flavor in this oven-fresh cereal that appeals to eager appetites.

There's easy-to-digest nourishment to keep healthy bodies ready for action. Wheat Krispies are always ready to eat. Delicious with milk or cream. Try them with sliced fruit or honey. Breakfast. Lunch. Supper. Buy an economical package from your grocer. Made by Kellogg in Battle Creek.

Kellogg's WHEAT KRISPIES

BLENDED for CRISPNESS

Juvenile Chefs Make a Novel Pudding Today

Marshmallows Glorify This Tasty Concoction.

Monday's Menu

BREAKFAST
Green Gage Plums
Rice Waffles Maple Sirup
Canadian Bacon
Coffee Milk

LUNCH
Vegetable Salad Molded in Tomato Gelatin
Toasted Peanut Butter Sandwiches
Cottage Pudding
Hot Fudge Sauce
Tea Milk

DINNER
Cream of Pea Soup
Creamed Sweetbreads and Mushrooms on Toast
Whole Kernel Corn with Green Pepper Cubes
Rolls Butter
Cheese and Fruit Tray
Assorted Crispy Crackers
Coffee

"Two Mouths to Feed," a booklet containing recipes and suggestions for cooking for two, is on sale at the Tribune Public Service offices, 1 South Dearborn street and Tribune Tower, for 3 cents; by mail, 5 cents, stamps or coin. Address mail requests to Mary Meade, Chicago Tribune.

BY MARY MEADE.

You young cooks may be entirely too busy tinting Easter eggs in all sorts of gorgeous rainbow colors today to manage any extra cooking. How about it? Think you can finish that fascinating business with the heavenly colors in the dye pot in time to whisk up a golden topped pudding for tonight's dinner?

Well, if you can [and you're going to want to, I know, because this is such a special sort of pudding] here's what the cookster program is today. It's an ever so good mixture of apricots and rice, with a melty, toasted topping of marshmallows. And half way down the pudding dish there's another toasted layer of marshmallows! Sounds like fun, doesn't it? Here's the way you make it:

TOASTED-TOP PUDDING.

1. Measure ½ cup of uncooked rice. Wash it carefully in a sieve under running water.
2. Put 6 cups of water in a big saucepan and add ½ teaspoon of salt. Add the rice and let it boil until the grains are soft enough so that you can crush one between your thumb and forefinger.
3. Pour the cooked rice into a big sieve or colander and let water run through and over it until every grain is washed separate and distinct. Then put it in a warm place to fluff and dry.
4. Turn on the oven and set the regulator for 400 degrees F.
5. Take one No. 2 can of apricot halves [or peaches if you'd rather] and drain off all the juice. Put this away in the refrigerator—it can be used for any number of things another day. Slice the apricots.
6. Get out a good sized casserole or glass baking dish. Butter the sides and bottom lightly.
7. Put half the hot cooked rice in the bottom of the baking dish.
8. Cover the rice with a layer of apricots—half of them.
9. Arrange marshmallows, about ten or twelve of them, over the top of the apricots and put the casserole in the oven until the marshmallows are puffy and golden brown.
10. Take the baking dish out of the oven and put on a layer of the rest of the rice. Cover that with the rest of the sliced apricots.
11. Combine ¼ cup of sugar and ½ cup of milk. Pour that over the pudding.
12. Then top with another layer of marshmallows, using about as many as before.
13. Put the pudding back in the oven to brown and to puff the second layer of marshmallows.
14. Serve the pudding hot or cold, just as you prefer. Plain cream may be passed to pour over each serving.

[Copyright: 1936: By The Chicago Tribune.]

Easter Tea Today.

The Phi Sigma Sigma sorority will hold its Easter tea at the Drake hotel this afternoon.

Dainty Quilt Has an Interlacing of Five Lovely Hues

Patterns of this design are 5 cents, stamps or coin. Address Nancy Cabot, Chicago Tribune, or call at one of the Tribune Public Service offices: One South Dearborn street or Tribune Tower.

Interlaced Ribbons.

BY NANCY CABOT.

One of the most colorful of all the quilt patterns is "Interlaced Ribbons." Five colors are used, but the principle of two warm and one cool color has not been overlooked. All plain materials should be used, but for the sake of variety one or two prints may be substituted. The block is used for an all-over quilt, each square set to form a continuous design. Thirty-six pieced blocks are required for the entire coverlet, and these are finished with a three inch border and a narrow half inch binding.

Tubbable Summer Comfort

3246

WOMAN'S AND MISS' DRESS.

Even in hot summer weather, household routine is ever present. Therefore, it is wisdom for the housewife to have on hand many cool, tubbable, yet chic frocks which may be tossed into the laundry without worry about the endless detail of pressing after the tubbing. Such a pattern is the one illustrated today. There are no plaits to make ironing difficult. There is no collar, and an absence of sleeves. The neckline derives its chic from a large bow in a contrasting shade, and the skirt is smart with patch pockets.

This frock also is ideal for trips to one's summer home and to the beach. It is trimly tailored for marketing and afternoon strolls. By varying the color schemes and fabrics, one may have a large wardrobe of washable frocks all made from this one simple pattern, which is extremely easy to follow.

The original of this practical fashion is of daffodil yellow pique with brown trimming. Checked or plaid cottons are smart mediums. If you select one of them, cut the pockets, belt, and bow on the bias, thus creating a two-tone effect with one fabric.

Style No. 3246 is designed for sizes 14, 16, and 18 years, and 36, 38, and 40 inches bust measurement. Size 16 requires 3 yards of 35 inch material, with ¼ yard of 39 inch contrasting.

Order Blank for Clotilde Pattern

CLOTILDE PATTERN

CHICAGO TRIBUNE, P. O. BOX 537, Grand Central Station, NEW YORK CITY.

Inclosed find $............ Please send me the Clotilde Pattern listed below:

Pattern No. 3246. Size............

Write plainly, giving sizes and numbers of patterns desired. Inclose 10 cents in stamps or coin [coin preferred; wrap it carefully] for each pattern.

Name ....

No. and street ....

City ....

State ....

New and timely as the "first robin": A veritable tonic for weary wardrobes, the spring and early summer edition of the Chicago Tribune Book of Clotilde Fashions. In it are presented all types of daytime clothes, "date" frocks, evening dresses, and special sections devoted to slenderizing models, house frocks, and scores of styles for juveniles. The booklet now is on sale for 15 cents, 10 cents when ordered with a pattern. Address Chicago Tribune, P. O. box 537, Grand Central Station, NEW YORK CITY, or call at one of the Tribune Public Service offices, 1 South Dearborn street or Tribune Tower.

U. of Iowa Women.

University of Iowa women, present and former students, will hold their annual luncheon at 1 o'clock today at Mandel's. Miss Clara M. Daley of the history department of the university will be the speaker.

Reubens Memorial.

At a recent meeting of the Jeanette Reubens Memorial, Julius H. Grubman was elected president. Other officers include Beatrice Rosenberg, Marjorie Rosenfeld, Fae Petrikoff, and Rosa Miller.

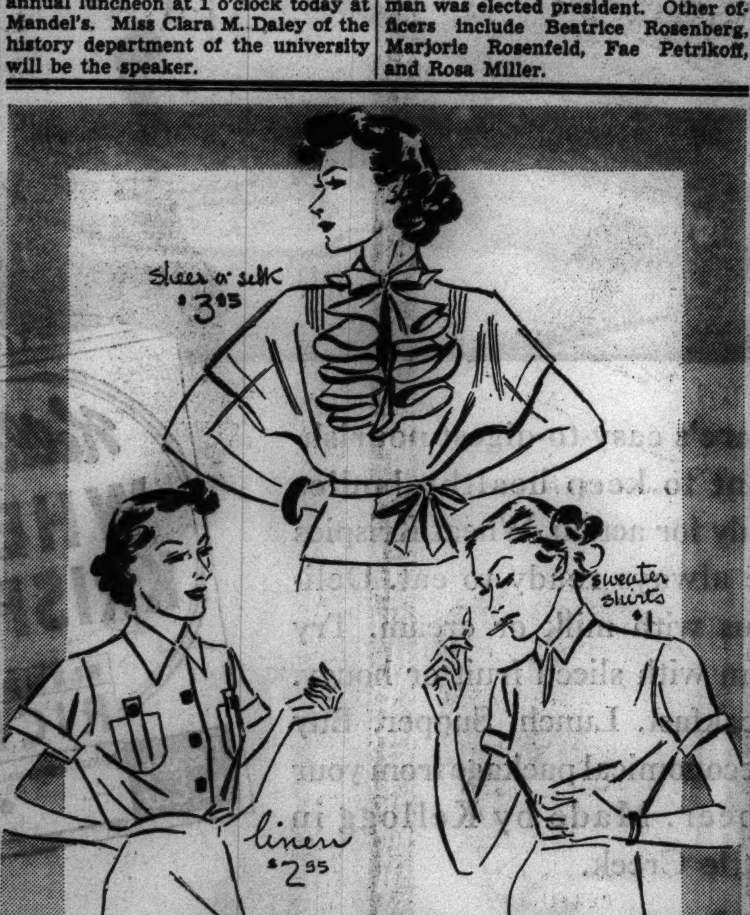

BRUCEWOOD
blouses and sweater shirts
OTHERS TO $7.50. 7TH FL.
Maurice L Rothschild
State at Jackson

Cold in Nose Is Complication in Color Photo

Pictures of Steffi Duna to Be Delayed.

BY GEORGE SHAFFER.
[Chicago Tribune Press Service.]

Hollywood, Cal., April 10.—[Special.]—A complication developed when the exploitation department sought to take all color photos of Steffi Duna, brunette beauty recently starred in the Jock Whitney company's new Technicolor musical extravaganza, "Dancing Pirate."

Steffi had a bad cold and her nose was red. No matter how the color photographers tried to adjust their cameras or put makeup on the offending member Steffi still looked like a girl with a red nose. The photographers were forced to destroy the prints made and wait until next week when her cold will be better.

Lew Brown of the old triumvirate of Brown, Buddy De Sylva, and Ray Henderson, which wrote song hits by the dozen and then turned from Broadway musical comedy production to movies, is going to Radio-RKO as associate producer. He is working on an original idea for a new film musical and is bringing with him a 5 year old entertainer, Patsy Lee Parsons of Parkersburg, W. Va., who recently impressed Arthur [Street Singer] Tracy and other professionals by singing and dancing two numbers in a New York benefit show.

Tracy and Brown recommended the child for screen tests, which turned out so good the studio felt in a contract mood. The child learns her songs by having a 16 year old sister play them on a piano.

The betting here is 100 to 1 the name will be changed for the new romantic drama bought for Katharine Hepburn which will be taken from a play by the Hungarian, Lajos Balint. Name of the story is "Marie Bashkirtschoff." It's about the willful daughter of a countess.

Claudette Colbert got back from a month's shopping trip in New York yesterday. She was greeted warmly by her new husband, Dr. Joel Pressman, at the Pasadena station of the Santa Fe lines. Then she startled the bridegroom by saying: "I bought an entire carload of furniture in New York. It's coming in a car hitched onto the next train."

It was true. She had bought a carload. It goes into the new home in Holmby Hills which Claudette helped draw her architectural plans for and which was completed just before her marriage.

The troupe filming "Texas Ranger" will leave Monday for the Texas Panhandle and New Mexico. It will be one of the biggest sent away on location in some time. It also will be away from the film center for a long time. Gary Cooper has the central rôle. The cast, including Jack Oakie, who was called back from honeymooning for the trip, and technical crew will number 200. Writer-Producer-Director King Vidor, a native Texan, will be in charge. The assignment has the coöperation of Gov. Jimmy Allred of Texas, the Texas Centennial celebration, a tribe of Pueblo Indians from New Mexico, and a troop of U. S. cavalry from Gallup, N. M. The Santa Fe railroad is lending one of its prize possessions, an early train of wooden coaches, for a holdup scene.

Sally Rand is stopping off at the Glendora, Cal., orange ranch she bought her folks last year, for a short rest before resuming her fan dancing career at San Diego fair in a few weeks.

OCEAN STEAMSHIP MOVEMENTS.

Arrived.	At.	From.
Amer. Legion	Rio Janeiro	New York
Berengaria	Southampton	New York
Ile de France	Havre	New York
Bergensfjord	New York	Bergen
Hansa	New York	Hamburg

Sailed.	From.	For.
Amer. Farmer	New York	London
Amer. Merchant	London	New York
Amer. Shipper	Liverpool	New York
Deutschland	Southampton	New York
Manhattan	Southampton	New York
Stavangerfjord	Bergen	New York

According to CULBERTSON

THE TENACE THEORY.

Every few years some bridge authority or other bobs up with a startling "new" theory of no trump bidding. He tells the world that the hand holding tenaces [ace-queen combinations, and guarded kings] should make haste to bid no trump so that he will be able to play the hand. Then the opponents, with their opening lead, will be unable to lead through his tenaces.

Following the announcement of this theory, a few players of the type which always is on the lookout for something new, begin to bid no trump frantically, until they finally learn that the tenace theory may look good on paper but is of doubtful value in practical play. It is not worth while to make bids for which one's hand is not suited, merely because the hand happens to contain one or two tenaces. Partner is just as likely to hold a tenace or two of his own, in which case the normal course of the bidding has been interrupted to no avail.

There are cases, however, in which a player should keep in mind the value of having the opening lead come up to his hand, particularly in the case of slam bid, when the loss of two immediate tricks is fatal. Leslie Weldon and Curt Reisinger of New York, playing in a recent tournament, reached the best contract on a big hand because this fact was kept in mind.

North, dealer.
Neither side vulnerable.

NORTH
♠ K Q J 10 7 3
♥ 8 5 2
♦ A 5
♣ J 2

WEST
♠ 9 6
♥ A Q 9 4
♦ J 10 9 8 4
♣ 8 3

EAST
♠ 8 4 2
♥ J 10 7 6
♦ Q 3 2
♣ 9 7 5

SOUTH
♠ A 5
♥ K 3
♦ K 7 6
♣ A K Q 10 6 4

The bidding:

North	East	South	West
1 spade	Pass	3 clubs	Pass
3 spades	Pass	6 no tr [final bid]	

Reisinger held the North hand, and Weldon the South hand. The six no trump bid was rather abrupt, since a conventional four no trump bid could have determined whether or not North had the two aces necessary for a grand slam. The important thing, however, was that Weldon saw a probable slam if he could be sure that one of his kings would control the second round of the opponents' strongest suit, allowing him to get the lead and run the spade and club suits.

The result was that South took all 13 tricks, since West properly refrained from opening his ace of hearts. Instead he led the jack of diamonds, and South took it and ran off six spades and six clubs, with an extra trick left over if he had needed it.

Not all the North-South pairs in this tournament were so successful. Fully half of them played at a contract of six spades and were defeated one trick by an opening heart lead which permitted West to take his ace and queen at once.

TODAY'S QUESTION.

Question: Is it possible for 12 players [three tables] to play a duplicate game in which each player plays with every other player at least once?

Answer: It is easy to arrange by giving each of the 12 players a number. On the first round, 12 and 1 play against 6 and 8, 2 and 9 against 10 and 7, and 4 and 3 against 5 and 11. After the round, the players change positions, player 12 remaining seated and each other player taking the place of the next-lower-numbered player [1 follows 11, 2 follows 1, etc.]. The trouble with this movement is that each player must play three deals with each other player, 33 in all, and four hours or more are required to finish.

[Copyright: 1936: By Ely Culbertson.]

Write your bridge troubles and problems to Ely Culbertson, care of The Tribune, inclosing a self-addressed, stamped envelope.

Every Type of Pearl Requires Special Makeup

BY ANTOINETTE DONNELLY.

If you, like most of the rest of us, keep your rare pearls safely stored away in the jeweler's vault, the following won't interest you. But if some one has endowed you with a precious string or you yourself have managed the magnificent purchase, you may be interested to learn from pearl authorities that the kind of powder you use when you wear your necklace is important.

One of the important New York jewelers is convinced from experience that the wrong powder can do definite damage to the delicate surface of fine pearls. He took his problem to an eminent beautician, who conducted laboratory tests until a powder was hit upon that promised release from worry on this score, at least. The fine powder evolved promises to protect the delicate surface of fine pearls from damage by acidity of perspiration and scratching of ordinary powder.

There was evolved also a powder program to enhance the beauty of the shade of the pearl. The beauty of the white pearl, for instance, is emphasized against a peach bloom or rachel toned powder. The creamy toned pearl lends itself best to a mauresque powder shade. A natural powder tint is seen best for pink pearls. For your black pearls an exotic ocher shade is suggested.

Because pearls are simply tops and always were and will be as the jewel for beautiful women, a little more information about them here may not be amiss. Our jewel informant says that often when pearls are inherited they seem a disappointing gift. The old necklace may have been in the stale air of a dusty vault, unattached for years. The pearls may look dull, hang unevenly on the thread; some may be barrel shaped, others with surface imperfections, scratches, and nicks.

Many of these pearls can be restored to their former natural brilliancy. If they are soiled, they can be cleaned. If pearls are irregular in shape, not by nature but through wear, the pearl can be shaped until round once more. The subsequent loss in size is amply compensated for by the regained beauty and brilliancy of the newly round pearl. In most cases the value is increased. If the pearls are scratched by rough contact with diamond jewelry, the scratches as well as minor surface imperfections may be removed. Dull pearls can be replenished and their lovely sheen and luster restored.

[Copyright: 1936: By The Chicago Tribune-N. Y. News Syndicate, Inc.]

Obtains Third Dimension in Film Cartoons

Present Projection Machine May Be Used.

New York, April 10.—(AP)—Three dimensional animated cartoons which can be shown with regular movie projection machine equipment and without use of any gadget by audiences were announced here today by Max Fleischer, pioneer in the animated cartoon field.

Fleischer declares his invention has passed the experimental stage and that full length animated cartoons using the third dimension throughout will be released within six months.

Without announcing results of more than two years of experimentation, Fleischer already has incorporated the principle in short sequences of two pictures which have been released. ["Song of the Birds" and "Time for Love."]

Fleischer obtains the third dimension effect by foreshortening the perspective of the camera to six feet and using a special lens which does not focus directly on the objects photographed. In order to bring the vanishing point, which is infinity for the human eye and approximately 15 miles for the camera, to within six feet of the lens, it is necessary to construct backgrounds which are scaled in this perspective.

The cartoonist demonstrated this with several landscapes. The houses, instead of being built as on regular miniature sets, have the same lines as houses or other objects in a drawing which is in perspective.

Only when this background is moving does the finished film give the impression of third dimension. This handicap Fleischer claims to have overcome by imperceptibly moving the background even when the cartoon characters are not in motion. It is this latter principle which will be used in the production of full length three dimensional cartoons.

The animated objects in the new cartoons will be drawn as at present on transparent celluloid but will be photographed in a frame set against the moving background instead of present backgrounds, which are flat drawings.

In its present form, Fleischer says, the principle could not be applied to regular motion pictures.

Water Colors by Longabaugh Are Delightful

BY ELEANOR JEWETT.

Of the several exhibitions which are makingg ay the Easter season none is more timely than that of water colors by Charles Ogelsby Longabaugh in the Allerton gallery, 701 North Michigan avenue.

The water colors are chiefly landscapes and so fluently are they painted that they possess the charm of a butterfly on the wing. They almost swim by in a parade of vivid colors. They are so nonchalant, so indifferent, so completely poised and self-possessed that the attraction they wield is immense. The fascination of a little thing done superlatively well is theirs.

If one must chose among them, then "Woods in Bloom," "Michigan Trout Stream," "Ingleside Bridge," "Ill Fares the Land," "Down by the Docks," and "Autumn Glory" would give one a handful of beauty.

Far different in character is the little show of etchings, aquatints, and lithographs by Emil Ganso in the Anderson gallery, 536 South Michigan avenue. This, in fact, is more in keeping with the current modern exhibit in the Katharine Kuh gallery, 540 North Michigan avenue, where is hung a delightful group of Picasso water colors, intriguing paintings by Jean Hugo, that master of the miniature ,and oils, gouaches, and drawings by Jean Lurçat. A tapestry designed by Lurçat is unique and beautiful.

A magnificent early set of Audubon prints, the "Birds of America," has been installed in the Ackermann galleries, Fine Arts building. This is a seasonal show and most interesting. The prints come as familiar friends, but in particularly fine dress. The exhibit is brilliant.

Dudley Crafts Watson, extension lecturer of the Art institute, will speak tomorrow at 4 o'clock in Fullerton hall, Art institute, on "Monsalvat." The lecture will be beautifully illustrated with slides. A background of music from Wagner's "Parsifal" will increase the interest of the lecture.

Monsalvat is a famous monastery situated in the mountains where is located the Castle of the Holy Grail, about thirty miles from Barcelona, Spain. It was built around the legend that it contains the image of the Virgin, carved by St. Luke and brought to Barcelona in 30 A. D. by St. Peter. The image is a small, black wood carving, but it possesses magnificent robes and jewels.

AMUSEMENTS.

STADIUM
1800 WEST MADISON ST.
NOW!
COLE BROS. CIRCUS
AND CLYDE BEATTY GREATEST WILD ANIMAL TRAINER OF ALL TIME!

A TRIUMPH OF COLOSSAL ACHIEVEMENTS
Bigger—Better—Grander—Than Ever Before
AN ECLIPSING EPOCH IN THE
WORLD'S GREATEST AMUSEMENT INSTITUTION
1000 PEOPLE—400 ARENIC STARS—MANY WILD ANIMALS—IN GREAT 5 CONTINENT EXHIBITION 30 ELEPHANTS—500 HORSES—3 TRAINS OF DOUBLE LENGTH R. R. CARS—$7,500 DAILY EXPENSE
Brimming Over with Innovations and Wondrous Surprises and a Myriad of Unprecedented Amazing Features from All Strange Lands.
GREAT ZAVATTA TROUPE
9 OF THE GREATEST BAREBACK RIDERS IN THE WORLD
FLYING HAROLDS
AERIAL ILLINGTONS
CHAMPION SOMERSAULTING AERIALISTS OF AMERICA AND CONTINENTAL EUROPE
TWICE DAILY 2 & 8 P. M.
DOORS OPEN 1 & 7 P. M.
PRICES 40c to $1.65
TAX INCL. SEATS ON SALE NOW BOND CLOTHING STORE, 65 WEST MADISON ST., & STADIUM BOX OFFICE

STUDEBAKER 418 S. Mich. TOM. NITE AT 8:30
THE PREMIERE OF
FROM OUT OF THE DARKNESS

AMUSEMENTS.

GRAND OPERA HOUSE 4 WKS. BEG. TONIGHT
POP. MAT. WEDNESDAY, $1-$2
(ADDED BY TREMENDOUS DEMAND)
BEATRICE LILLIE in "AT HOME ABROAD" MATINEES WED. & SAT. ETHEL WATERS
A Musical Holiday by Dietz & Schwartz
HERB WILLIAMS and MITZI MAYFAIR
REGINALD GARDINER PAUL HAAKON
A Vincente Minnelli Production

AUDITORIUM
ONE WEEK ONLY
Monday, April 20 to April 26
Matinees Wednesday and Saturday
FORTUNE GALLO'S
SAN CARLO OPERA CO.
IN A BRILLIANT REPERTOIRE
Seats Now Selling 25c to $1.00—No Tax

HARRIS 2 WEEKS BEG. NEXT MON.
SEATS NOW AT BOX OFFICE
BURGESS MEREDITH in
Maxwell Anderson's WINTERSET
CRITICS' PRIZE PLAY with MARGO

The National Necessity
SELWYN 12th Week of Laughs
POPULAR MATINEE TODAY
A GEORGE ABBOTT Production
'BOY MEETS GIRL'
COMEDY SMASH HIT
By Bella and Samuel Spewack

BERTHA OTT ANNOUNCES
KIMBALL HALL VIOLIN RECITAL Tomorrow at 3:30
HANS MUENZER
Seats 83c, $1.10, $1.65 box office

GOODMAN THEATRE Cent. 7020
CHILDREN'S THEATRE
"TITIAN THE BOY ARTIST OF CADORE"
Saturday, 2:30—.25, .50, .75, 1.00

Advertise in the Tribune

Just to Remind You!
EASTER DINNER at
Eitel's OLD HEIDELBERG INN
14 W. RANDOLPH
You'll enjoy dining out in this Old World atmosphere
AFTERNOON CONCERT 3 to 5 P. M.
Unique entertainment from noon until closing in main dining room and Rathskeller.

JACK HYLTON
AND HIS CONTINENTAL REVUE
PAT O'MALLEY · EFFIE ATHERTON
ALEC TEMPLETON · MAGDA NEELD
PEGGY DELL · THE MERRY MACS
GOLD COAST ROOM
The DRAKE
NO COVER CHARGE ☆ MINIMUM $2. SAT. $2.50

CONTINENTAL ROOM
FOR DINNER AND SUPPER DANCING
HARRY SOSNIK AND HIS ORCHESTRA
DR. CHARLES HOFFMAN Magician
BOB HANON · KAY MAYFIELD
DALE SHERMAN
STEVENS HOTEL

dance
LEVANT
in the WALNUT ROOM
VIBRANT FLOOR SHOW
BISMARCK HOTEL
CHICAGO

OPENING TONIGHT—"The Favorite Band of Movieland"
Abe Lyman
AND HIS CALIFORNIANS
WITH HIS OWN INTIMATE REVIEW
STARRING PIERCE & HARRIS
ROSE BLANE
The BEAU BRUMMELS
PHIL NEELY
TINY WOLFE
and The OCTETTE

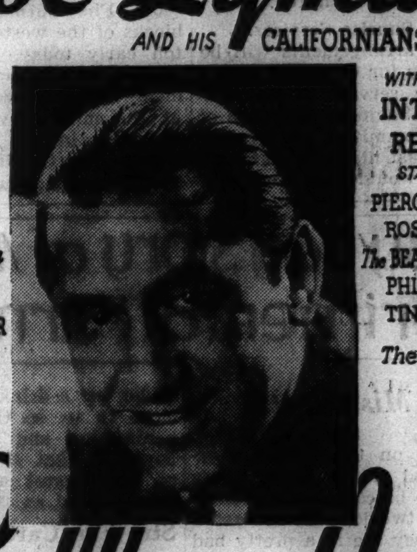

AND CONTINUING THE Ice Skating Show WITH
EVELYN CHANDLER
ROY SHIPSTAD
SHIPSTAD & JOHNSON
College Inn
HOTEL SHERMAN

ANNIVERSARY WEEK SHOW!
"Flashlights of 1936"
WITH THE PERFECT AMERICAN BEAUTY
ADA LEONARD
SPECIAL SCENES AND EFFECTS!
ADDED ACTS! DON'T MISS IT!
6 SHOWS SATURDAY
12, 2:30, 5, 7:15, 10
MIDNITE SHOW 12:05
OUR BIRTHDAY GIFT TO CHICAGO
Featuring the Startling Dances of "Grisha" ★ Countess Alabasi
CHAS. COUNTRY ★ KENNY BRENNA
ON SCREEN:
LEW AYRES in
"PANIC ON THE AIR"

Rialto
STATE & VAN BUREN
25c
Bring The Ladies!

Tomorrow Night Is the Night—at 8:30 P. M.
MIDWESTERN PREMIERE
This Picture Will Not Be Shown in Any Other Chicago Theatre This Season
ALL SEATS RES'D NOW ON SALE
THE GREAT ZIEGFELD
WILLIAM POWELL
MYRNA LOY
LUISE RAINER
ERLANGER THEATRE—Clark Nr. Randolph

THROUGH THE LOOKING GLASS

[TRIBUNE Studio Photo.]

There are two new color accents for the face that needs brightening up—a lipstick and rouge in a warm Chinese red. The shade is surprisingly flattering to blondes as well as brunettes.

"What a face fixer!" was the somewhat slangy but certainly pithy comment a friend of ours made about a new rouge and lipstick we asked her to try. The Chinese red lip rouge, with cheek rouge to harmonize, though it is a wee bit less brilliantly red, proved exciting color accents for a face that must always be perfectly groomed if it would avoid drabness. Lots of us have faces like that—we just weren't around when vivacity or vivid coloring was being handed out. And, this being the season of brightness, both in clothes and in faces, we've got to shop for it.

The red of the lipstick is perfectly beautiful—true, free of off tones, and surprisingly flattering to both blondes and brunettes. It's a dramatic shade that makes the teeth look whiter, the skin fairer by contrast. The rouge for the cheeks, which you may have in either cream or compact form, is equally successful. It has a softer glow than the lipstick shade, which seems to us exactly as it should be.

This pair will do for your face this spring what those clever sproutings of color do for the dark costume. A pair of vivid gloves, as you've undoubtedly noticed, is the accepted brightener-upper of the day. Just think what Chinese red color accents will do for your face!

The lipstick has a texture you'll like. Some of its predecessors made by the same house have seemed to us to be a bit on the dry side; this one is moist and creamy. It goes on smoothly and clings well. It's in a most handsome case, too, in gold with a tip of the red. Both the lipstick and the rouge have been admirably blended to the point where they are vivid without being garish.

ELEANOR NANGLE.

[For information about this rouge and lipstick telephone Eleanor Nangle, Superior 0100.]

Film of 'Lord Fauntleroy' Is Charming One

Praise Dolores Costello in Comeback Role.

"LITTLE LORD FAUNTLEROY"
Released through United Artists.
Directed by John Cromwell.
From story by Frances Hodgson Burnett.
Presented at the United Artists theater.

THE CAST.

Earl of Dorincourt	C. Aubrey Smith
Ceddie	Freddie Bartholomew
Dearest [Mrs. Errol]	Dolores Costello Barrymore
Havisham	Henry Stephenson
Mr. Hobbs	Guy Kibbee
Dick	Mickey Rooney
Ben B.	Eric Alden
The Claimant	Jackie Searl
Newick	Reginald Barlow
Rev. Mordaunt	Ivan Simpson
Sir Harry Lorridaile	E. E. Clive
Lady Lorridaile	Constance Collier
Mary	Una O'Connor
Mrs. Mellon	May Beatty
Dawson	Joan Standing
Apple woman	Jessie Ralph
Higgins	Lionel Belmore
Purvis	Gilbert Emery
Thomas	Joseph Tozek
Mrs. Baines	Daisy Belmore
Maid	Mary McLaren
Jeffries	Dave Dunbar
Maid	Renee Shearing
Footman	Alex Pollard
Cook	Agnes Steele

Good Morning!

Unknickered! Uncurled! Why, Little Lord Fauntleroy—how you have changed!

For the better, though—as all the men who, as little boys, were forced to wear velvets and ringlets because of their mother's fervant admiration for you, will fervently allow.

True, fans who couldn't forget Reginald Burch's illustrations demanded an identical screen Fauntleroy—and because of this fact there's one velvet suit [long pants, though] and one lace collar thrown in as a sop. It's enough.

Frances Hodgson Burnett's beloved story about the small American lad who went to England to become an earl, his lovely widowed mother, "Dearest"—called so because that had been his English soldier-father's name for her; his hard-shelled grandfather, the earl of Dorincourt; his friends, Mr. Hobbs, the fancy grocer; Dick, the bootblack; the apple woman—has been delightfully screened.

Save in the matter of the small hero's turnout, the film is a remarkably faithful reproduction of the original tale. And, though most of us read the books years ago and haven't looked at it since, there are scencs and settings that bring back vividly to memory illustrations in that book—i. e.: Little Lord Fauntleroy sturdily supporting his gout-ridden grandparent as he limps from room to room; Little Lord Fauntleroy walking with his hand on the Great Dane's shoulder; Little Lord Fauntleroy and "Dearest." These scenes fairly jump out at you with their familiarity. . . .

A charming picture—which proves also a personal triumph for Dolores Costello, who, as "Dearest," makes her screen comeback.

She is utterly and undeviatingly adorable. The years have only mellowed her delicate flowerlike beauty that shows in exquisite relief above the quaint gowns of the period and against the old-fashioned backgrounds. There is real sincerity and a wistful sweetness to her manner, and she has a captivating voice. Though she has been absent from the screen for such a long time, she shows never the slightest sign of self-consciousness. The Dolores Costello of today is far more potent than she was when she gave up her screen career to become the wife of John Barrymore.

Freddie Bartholomew was a perfect choice for Fauntleroy. There ARE times when the considerate, well mannered little hero is just a bit too much that way to seem human, but the fault here is in the writing, not the acting. For Freddie does one beautiful job of that.

C. Aubrey Smith portrays the old earl of Dorincourt in a manner which would, I am sure, have delighted the author. Guy Kibbee is an old peach as Mr. Hobbs, and Mickey Rooney's a card as Dick. The would-be usurpers are nastily depicted by able depicters, including little Jackie Searl, and Henry Stephenson gives a crack performance as the shrewd, kindly Dorincourt lawyer. Other rôles are interestingly handled.

Of course I don't know about YOU—but I, for one, thoroughly enjoyed "Little Lord Fauntleroy."

See you tomorrow.

Front Views and Profiles
By June Provines

THOSE chocolate name Easter eggs are popular again this year, and in one of the five and ten cent stores a battalion of girls busy themselves with pastry tubes writing Mary and Donald and Esther all day long on chocolate eggs. They've had some pretty funny name requests too. As we wandered by a pretty girl with red hair was watching breathlessly while the girl behind the counter wrote out "Cowboy Kenneth." Another girl was working on "John Johns Johnson," and a third had just finished one reading "Mutzie" and was starting on "Semmelmeyer."

Easter—Song—Mockery.

At the next counter there was a rushing business in turkey eggs, jelly birds' eggs, and jelly rabbits. But down in the basement there probably was more life than one could find anywhere else in town. Canary birds trilled dizzily, gold fish swam excitedly back and forth in their tiny bowls, and crowds surged about the Easter lily counter, where languid blooms reared their heads in the heat and noise.

At an adjacent counter a young man was making artificial flowers out of small colored squares of California wood fiber.

"What king of flowers can you make?" we asked idly, knowing it sounded foolish.

"Madam, I dare you to name any flower I can't make," he answered with spirit.

The only name we could think of at the moment was scabiosa, which had stared at us from a packet in the garden seed counter we had just passed. But it didn't seem fair to say it, so we left him unchallenged, and observed with interest that a woman who had approached the counter was wearing some of his California wood fiber flowers at the neck of her dress.

* *

PERHAPS we might as well tell you now about the little boy who went to Sunday school last week carrying a roll of sheet music under his arm. Arrived in class, he told the teacher eagerly he had a song he had brought to Sunday school because it was about heaven. He unrolled it and teacher saw that it was "Dancing Cheek to Cheek," which begins "I'm in heaven. . . ." Thinking quickly, the teacher decided it would do more harm to hurt his feelings than to permit the song to be sung.

"Do you want to sing it alone, or do you want the whole class to sing it?" she asked gravely.

The whole class sang it.

* *

ALMOST as great an Easter mockery as those thin sheet metal Easter cards that can be made into bullets that the New Yorker reports Italians in America have been sending to relatives in the homeland, is the large Easter bunny a Chicago child has been playing with these last few days. The rabbit, one of the large, expensive ones, wears a toy gun in a holster.

* *

Women Voters.

Henry C. Simons, assistant professor of economics at the University of Chicago, will speak on "What's Ahead in Federal Taxation?" at a luncheon meeting of the Cook County League of Women Voters at 1 o'clock today at the Palmer house.

John Adams Bross to Wed Eastern Girl

Miss Priscilla Prince Will Be His Bride.

BY JUDITH CASS.

FROM Boston comes an engagement announcement of great interest to Chicagoans although neither the girl nor the young man lives here. The latter did live here as a boy, however, and is a member of a family well known in Chicago. He is John Adams Bross, son of Mrs. Maurice Casalis of Lyme, Conn., and the late Mason Bross of Chicago, and his fiancée is Miss Priscilla Prince, daughter of Mrs. Charles Barnard Prince of Boston.

The formal announcement will be made this afternoon at a tea at the Chilton club to be given by Miss Prince's brother-in-law and sister, Mr. and Mrs. Howard Elliott Jr. of New York, and Mr. and Mrs. Frederick Chase.

Miss Prince's mother has been spending the winter in Oslo, Norway, but will return the middle of May and plans for the wedding in June will be made then. Miss Prince attended the Winsor school in Boston and made her debut in the Massachusetts city about six years ago. She is a member of the Junior league and the Vincent club. Mr. Bross is a graduate of the Groton Preparatory school and of Harvard, class of 1933. He is a grandson of the late George E. Adams, who was a Chicago congressman.

William R. Kemper Will Wed Milwaukee Girl.

This afternoon in Milwaukee an engagement is being announced that is of interest here, for it means that Chicago will gain an attractive young matron when the young people are married. The young lady is Miss Frances E. Witte of Milwaukee and the young man is William Rapp Kemper, son of Mr. and Mrs. Alfred C. Kemper of Evanston.

Miss Witte's parents, Dr. and Mrs. W. C. F. Witte of 2721 North Lake drive, Milwaukee, are making the announcement at a cocktail party at their home, and tonight they will give a dinner-dance at the University club for their daughter and her husband-to-be.

Miss Witte, a member of the Junior league, has been studying in New

[Continued on page 21, column 1.]

Plan Infant Welfare Party

[TRIBUNE Photo.]

Mrs. Edmund McGibbon is so busy as chairman of a benefit the Kenilworth Center of Infant Welfare is giving at the Stevens hotel on April 17 that she does not often these days get the opportunity of sitting quietly with her champion German Shepherd, "Schnapps," as she was doing in this picture. The center has taken over the opening night of the Continental room next Friday. Mrs. Edmund Burke is cochairman with Mrs. McGibbon of the party.

Amelia Earhart to Talk.

Miss Amelia Earhart will speak on her "Aviation Adventures" at 2:30 o'clock this afternoon at the Union League club.

Sorority Party.

Members of the Phi Omega Pi sorority at the University of Illinois will hold a card party at 2 o'clock today at the Stevens hotel.

New Blouses Arrive for Late Shopper

BY RHEA SEEGER.

New dotted swiss blouses are in . . . just in time for the last minute rush for something to wear in the big parade. They are the short puffed sleeve variety, with neat little ruffled cuffs and a chest frill. They come in white, in red with white dots, the same thing in blue with white dots, and some cheerful yellows.

And you can find some good looking gray and black and deep red linen textured tub blouses with round collars and a row of good sized pearl buttons down the front, the buttons of the same color as the blouse. And all of them with price tags way down, so that you can buy a couple of them without finishing a five dollar bill.

Collar and cuff sets are still pet buys for the shoppers who wear slim, simple dark blue or black dresses, and the dotted net frills and matching frilled cuffs are timely finds for this same crowd. These dotted net affairs come in red and white, blue and white, jade and white, and black and white and are plenty good to see foaming around the wrists and neckline of either dress or two piece outfit.

For the hosiery shopper . . . a wild new color called "carrot" that, compared to all the successful copper tones of the last few months, seems positively riotous, so glowing and vibrant the tint. But it is unquestionably the most stunning new hosiery shade ever unpacked as the sophisticated contrast for dull black outfits. Against black footgear and short black skirtlines, it will take the prize for "something different."

You can match gloves or belt with this carrot color and have a grand time contriving a new black and distinctive ensemble.

If this carrot color seems a bit too strong for immediate wear try the coppery color called "carnival." It's a knockout for blue and black clothes and can also be matched with other accessories of the same copper tint. It's a slick color for redheads and their wardrobes, especially if they play up to their coppertops.

[For information on an article described in this column call Rhea Seeger, Superior 0100.]

* *

Cast for U. of C. 'Faust' Holds Dress Rehersal

Members of the cast of Goethe's "Faust" to be produced by the University of Chicago Dramatic association in Mandel Hall next Tuesday and Wednesday held a dress rehersal yesterday in the Reynolds Club theater on the campus. Proceeds from the productions will be used for the benefit of the University settlement in the stockyards' district. The play is under the direction of Frank H. O'Hara.

Four Great-Grandchildren to Attend Birthday Party

Four children, six grandchildren and four great-grandchildren of Mrs. Amelia Simon of the Sovereign hotel, 6200 Kenmore avenue, who has lived in Chicago since she was 3 years old, will attend a party in the hotel on April 19 in celebration of her 80th birthday anniversary.

* *

Shimer Luncheon.

Students and alumnæ of Frances Shimer college will hold their annual spring luncheon at 1 o'clock today at the Interfraternity club. Miss A. Beth Hostetter, president, will be among the guests.

If She Is Seven to Fourteen
Bring Her to the "Little Vogue" Shop

On the main floor at Blum's-Vogue . . where she'll find clothes she likes . . dresses, suits, coats, hats . . at the price you want to pay.

Gingham frock in "sunset" with navy piping and facing on the sash.

Cotton broadcloth in powder blue or pink with white lawn trimming.

Blum's-Vogue
630 South Michigan Avenue

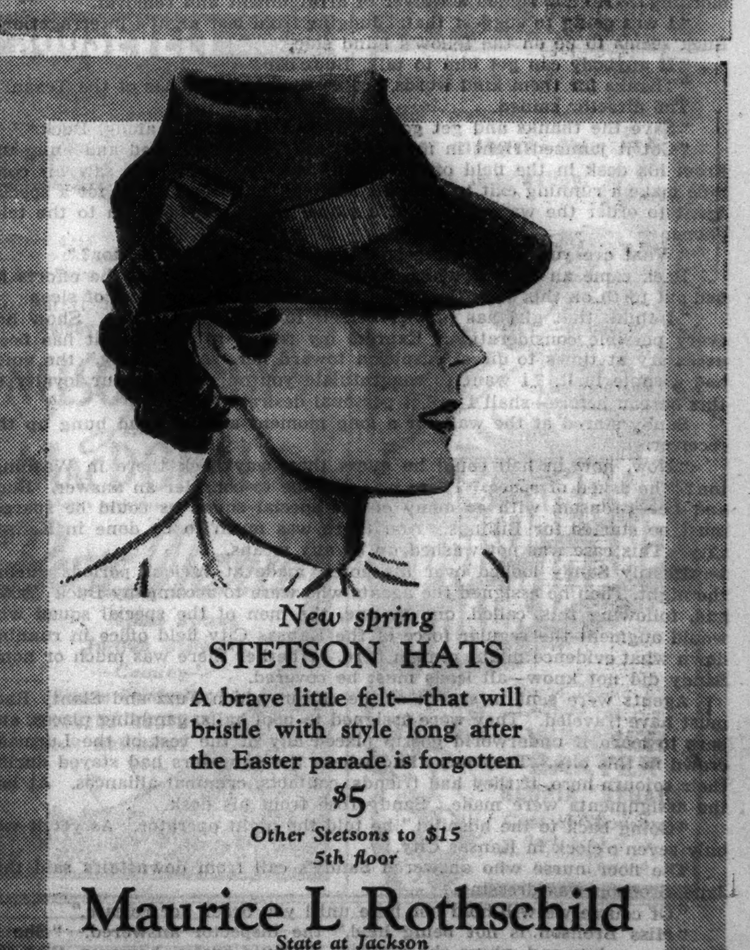

ADVERTISE IN THE CHICAGO TRIBUNE

Special Squad

By Courtney Ryley Cooper

SYNOPSIS.

Inspector Sandy Ross and Buck Wasey of the department of justice travel from Reno to Vinton City in search of information on Sociable Joe Willis, suspected of implication in armored car robberies. A collision of two cars on a mountain road brings Jane Bronson into Sandy's life. But when she learns his identity she vanishes. A letter from Sociable Joe brought Jane to Vinton City to plead with her brother, Lee, to give up his gang connections. Lee makes a hurried getaway with Jane, driving a cream colored car. Meanwhile in San Francisco the Lurch-McKeever mob await the arrival of Lee Bronson, needed for his female impersonating ability. The cream colored car is located in Gunnison, Colo., where Sandy and Buck speed by plane. They find Jane alone. She confesses her brother carried a machine gun and left in anger at her pleas to go straight. An outfit of Jane's clothes is missing. Sandy leaves Jane under surveillance and he and Buck fly to San Francisco, where another armored car holdup has been attempted. Lee Bronson, in woman's disguise, escapes with the gang. From finger prints found at the hideout from which they fled Sandy learns their identity. Jane has returned to her home in Kansas City. The man hunt brings Sandy and Buck to Kansas City. Sociable Joe has gone there. Jane calls on Sandy. She can't understand Sociable Joe's interest in Lee. A telephone call from Lee to Sociable Joe arranging a meeting is intercepted. Jane accompanies Joe to the rendezvous. They are fired at by two bandits, Joe being hit. Federal men retaliate, killing one man and critically injuring the other. Bronson is captured. Lee admits the Sociable Joe connected with the gang is a grizzly bear.

INSTALMENT XLII.

A GRIZZLY BEAR HUNT.

It was in Yellowstone Park that the director had spent his first vacation, somewhat awed by the fact that after an apprenticeship lasting from early youth he at last had reached a place of dreams—the leadership of a group of investigators whom he was to develop into the greatest body of man hunters in history.

He remembered so well that first vacation, the crisp air, the stars which seemed to touch his shoulders on velvety nights, the thrill of seeing wild game in its natural environment——

Again he laughed.

"Perhaps that won't be hard to unravel, Jim," came finally. "But I want to wait for the report on the clothing of those gangsters."

The lever was snapped off. The director returned to routine tasks. Twenty minutes passed. The magnovox buzzer sounded from the outer office. With one hand the director handed a pile of social invitations, all declined, to a secretary; with the other he pressed a lever, announcing, without turning his head:

"Director speaking."

The box said:

"A report from the crime laboratory, sir."

"Send it in." In the intervening moment he cleaned up another group

"Of course we will hold her here until you order her release."

of waiting decisions and dismissed the secretary. Then, like a finely designed machine, he turned from the last of routine orders to the report which a messanger was just placing before him, at the same time raising the telephone receiver:

"Put Ross and Wasey on at Kansas City."

In the brief moment of waiting which followed he again appraised that painting of the "Grand Tetons." Then:

"Ross? Wasey? You will remember that some time back in the Lurmack case there was some investigation without result in Billings, Mont. I believe our pursuit should now center in that direction."

"Is that based on anything specific?" asked Sandy.

"Precisely. I am putting an order on the teletype for western field offices to check the time schedules on all airplane routes, public or private, traversing any region near Yellowstone Park."

An ejaculation sounded from Buck Wasey's extension.

"I get what you mean!"

"That stuff about the grizzly bear!" Sandy added.

"Exactly. Without corroborating evidence, Bronson's statement might have been a subterfuge. However, I have before me the crime laboratory report on the clothing and shoes taken from the bodies of Fuzz and Slanty Race. Microscopical inspection reveals the shoe soles of both men to be pitted from walking on finely disintegrated gravel; also small fragments of this gravel have been isolated, indicating that the men had traveled to Kansas City from mountain country. The inside folds of the trouser cuffs gave up fragments of sagebrush, larkspur, and other mountain flora. The elbow of one coat was found to contain fine particles of gravel, possibly ground in by pressure against a mountain road during the changing of an automobile tire. A number of other tests indicate clearly to me that these men have spent some time in the Rocky mountains. All specimens check with those similar terrain on file in the laboratory."

"Then——"

"Regarding the grizzly bear, it evidently was named Sociable Joe by some jocular member of the gang—possibly Bronson himself. If this was the case, the animal must live in a region where there is familiarity with human beings. The range of the grizzly is limited, a few in Colorado, and plenty in the Canadian Rockies. I would say, however, that any grizzly bear which could merit a nickname must exist within a roaming range of Yellowstone Park or of the dude ranches in that locality, where they are fed and therefore, to a degree, on a basis of familiarity with civilization."

Sandy's voice had a snap to it.

"How about putting Buck and Bronson on a plane for Billings this morning? He has signed a waiver of arraignment and removal."

"I was going to suggest that. Judging from last night's interrogations, Buck seems to be on the fellow's blind side."

"If anybody can get him to talk, Buck can."

"Thanks for them kind words," came the pleased tones of the Texan.

The director smiled.

"Save the thanks and get going. Take Old Frontier along, Buck."

"Got it jammed right in my belt!" the Texan answered and hung up. From his desk in the field office at Kansas City Sandy Ross saw his comrade make a running exit to pack his bag, calling, as he did so, for a special agent to order the warming up of a plane. Ross leaned again to the telephone.

"What are your wishes regarding Bronson's sister, director?"

Back came an answer which compensated Sandy for all the efforts he had put forth on this case, the dangers, the hard work, the loss of sleep.

"I think that girl has proved herself to be a fine woman. Show her every possible consideration. Express my regret to her that it has been necessary at times to direct suspicion toward her. And, Sandy," the voice had a smile in it, "I want to congratulate you on putting your loyalty to this bureau before—shall I call it personal desires?"

Sandy stared at the wall for a long moment after he had hung up the receiver.

"Now, how in hell could he guess that, way back there in Washington?" he asked of space. There was no time to consider an answer. Buck and Lee Bronson, with as many of the special squad as could be spared, must be started for Billings. And there was much to be done in Kansas City. This case was not washed up by any means.

Hastily Sandy looked over his notes, made at various periods during the night. Then he assigned the agents who were to accompany Buck Wasey and, following this, called, one by one, the men of the special squad who would augment the regular force of the Kansas City field office in running down what evidence might remain here. Whether there was much or none, Sandy did not know—all leads must be covered.

Agents were sent in search of the car in which Fuzz and Slanty Race must have traveled. They were assigned to pool halls, gambling places, and bars to learn if underworld gossip placed any of the rest of the Lurmack crowd in this city. They must find where the gangsters had stayed during their sojourn here, if they had friends, contacts, criminal alliances. At last the assignments were made. Sandy rose from his desk.

"Going back to the hospital," he told the night operator. As yet it was only seven o'clock in Kansas City.

The floor nurse who answered Sandy's call from downstairs said that Jane Bronson was dressing.

"Of course we will hold her here until you order her release."

"Miss Bronson is not being held," the inspector answered. "She is free to go when and where she pleases. I would prefer, however, that she wait until I can accompany her home. It will be only a matter of ten or fifteen minutes."

He then hurried to the room where a special agent sat beside the bed of the wounded Sociable Joe. The old man was asleep.

[Copyright: 1936: By Courtney Ryley Cooper.]

[Continued Monday.]

GASOLINE ALLEY—WORSE LUCK

Young Boy Who Hates School Grave Problem

BY GLADYS HUNTINGTON BEVANS

The boy in his teens who hates school can be made desperately unhappy.

It is hard for his parents, eager for his advancement, to realize the drudgery, the boredom that school means to him—such anathema that he often feels driven to take some drastic means that will free him from his bondage.

Unless one has had close contact with boys who are so unhappy over school that they threaten to leave home it is hard to take seriously what is really a serious matter. Certainly doggedly forcing them to go to school and constantly disapproving of their poor marks is an unwise procedure.

The first thing for parents to do in cases like this is to change their attitude toward their son. They must face the fact that many boys acutely dislike academic high school work.

The next thing is to let their son know their change of heart and talk things over with him. They should try to plan some other form of education for him. Then let him have time to think over his own interests and his own capacities. He probably knows more about himself than they think.

Next, go to the principal and find out where and how vocational guidance can be obtained for him, or what trade, or business, or artistic or professional trading is open to him in other schools. Now is the time to help such a boy to do the thing he wants to do instead of forcing him to continue to study where no interest lies.

[Copyright: 1936: By The Chicago Tribune-N. Y. News Syndicate, Inc.]

Handling difficult situations with teen age children is not always easy. Our booklet, "Understanding the Adolescent," is a guide to parents. It is obtainable from this department on receipt of a stamped, self-addressed envelope.

A FRIEND IN NEED

BY SALLY JOY BROWN.

Mother Needs Baby Bed.

From a case worker on the south side: "Dear Miss Brown: We have been assisting a young married woman who has two small children. She is expecting another baby within the next few months and needs a baby bed. Can your readers help us in obtaining one for her? MRS. W."

Mate Should Oust Boarder Courting Wife

BY DORIS BLAKE.

The man is nearing thirty, been married ten years to a woman he still loves, and mother of two youngsters. The hard times had him down for 18 months. A bitter accident with part of hand gone added to the trials. But he is back on his feet now making enough again to support his wife and family in good style. In the interim, the wife got a job at which she worked hard and conscientiously. Now she is loath to leave it.

The man fears the position of independence in which it has put the woman, and this because of a man whose appearance on the scene as a roomer in the home during the hard time years. The wife and this man are, in the eyes of the husband, heading for a fall. He is younger than the woman and, apparently, intrigued. He stays on in the home at the wife's request. Rather, her argument that his room money brings the rent item down considerably. He pays well. Too well, the husband thinks, for the size of the room he occupies.

The husband confesses that his hand accident makes him feel inferior. Because of it, he was indulgent about letting the wife go out occasionally with the younger man. But things are beginning to take a too serious a turn, and the wife's independence is not adding any comfort to the man's thoughts.

A problem for a husband to face! But one for quick, decisive action!

Out should go the main disturbing element in the house, and on his ear, if necessary! Serve notice on the star boarder that his time is up and his room is wanted promptly. It may not stop the affair right away but, at least, it will serve to let the woman know that her husband has something to say about who occupies the home.

Indeed, as a bolsterer for the spirits, we'd suggest husband standing up and barking his orders. There's nothing like a good ripe occasion for action to destroy an inferiority complex. Also, the quick turn from a humble mate to a man of decisive action may be all the befuddled woman needs to bring her to time.

Whether she can be lured away from the job remains to be seen. The money she earns probably provides her opportunity for dresses, waves, and manicures with which to keep up the young man's interest. With him off the scene, she might be brought to see the advantages of being a wife and mother at home looking after the full details of management.

[Copyright: 1936: By The Chicago Tribune-N. Y. News Syndicate, Inc.]

MOTION PICTURES DOWNTOWN

CHICAGO
STATE NEAR RANDOLPH
COME EARLY—Open 10 a.m. Pr. Ch. 1 & 5 p.m.
Extra Late Show 10:40 p.m.
GOING STRONG—in their 2nd STIMULATING WEEK of high-powered love!
WOW! What a tantalizing trio!
Jean HARLOW • Clark GABLE • Myrna LOY
M-G-M's romantic delight with
Wife versus Secretary
MAY ROBSON • GEORGE BARBIER
ON STAGE!
They're sweeping Chicago with as fine and stirring a stage show as you ever saw!
Rhumba Rhythms! Fiery Tangos!
XAVIER CUGAT
with his Waldorf-Astoria TANGO AND RHUMBA ORCHESTRA
the new dance sensations
GEORGES & JALNA
PAUL DUKE • CARMEN CASTILLO
CARLOS ZALAZAR • CONSUELO & TOMAS
THE 2 MARIAS
Extra!
Beautiful Easter Spectacle

SONOTONE 66 E. Van Buren. 35c to 6:30. Lt. show 10:15
2ND AND LAST WEEK NOON TO MIDNITE
"ARTISTIC AND INTENSELY MOVING" —MAE TINEE, TRIBUNE
ARTHUR SCHNITZLER'S Immortal Viennese Romance
"LIEBELEI"
Music by Strauss, Mozart, Beethoven, Brahms (English Dialogue Titles)

Subscribe for the Tribune

MONROE MONROE & DEARBORN 10:30 A. M. to 11:30 P. M.
BETTE DAVIS With FRANCHOT TONE
IN THE PICTURE THAT WON HER THE 1935 ACADEMY AWARD
"DANGEROUS"

ORPHEUM State Street at Monroe Late Show at 11 P. M.
James Cagney, Pat O'Brien, June Travis
"CEILING ZERO"

CLARK CLARK & MADISON 7:45 A. M. to 2 A. M.
Gertrude Michael—George Murphy
"WOMAN TRAP"
Midnight Show—Last Feature at 12:30

MOTION PICTURES DOWNTOWN

STATE-LAKE
25¢ to 6:30 • Late Show
Today, 10:30 a.m. First Time in Chicago!
The Spice of Paris . . . Beauty of America!
"CASINO de PAREE"
50--STARS--50
10 Spectacles!
SID PAGE & BRIGADE
Marcy Bros. & Beatrice
Peggy Earle & Betty Robin
Russell Redmond
La Fleurs, Jackie Dolan
PRINCESS YEVA Daring Slave Dancer
6 FRENCH MODELS
20 LOVELY GIRLS
Screen First Showing!
BENGAL LANCERS OF THE SEA!
"The LEATHERNECKS HAVE LANDED"
Smashing Punch-packed drama
LEW AYRES
ISABEL JEWELL
JAMES ELLISON

WOODS RANDOLPH at DEARBORN 15c—7:45 A. M. to 6:30
"DANGEROUS"
BETTE DAVIS—FRANCHOT TONE

LA SALLE MADISON at CLARK 15c—8:15 A. M. to 6:30
'NEXT TIME WE LOVE'
MARGARET SULLAVAN—JAMES STEWART

It's Back on our Stage
VAUDEVILLE
Extra Late Show 10:45 P. M.
BLOCK & SULLY
Earl, Jack & Betty—Ken Harvey
MARY SMALL
The Twelve Aristocrats
BUCK & BUBBLES
—and Extra Surprise—
"FUN ON WHEELS"
Plus MIGHTY SCREEN DRAMA
EDWARD ARNOLD in
SUTTER'S GOLD
with BINNIE BARNES
LEE TRACY
PALACE
RANDOLPH NR. LA SALLE
Open 9:45 Price Change 2 & 5

WORLD PLAYHOUSE
410 S. Michigan Ave.
Cont. Noon Until Midnight—35c to 6:30
Starting Today
Only Chicago Showing
MARTA EGGERTH
(Star of "Unfinished Symphony")
"The Divine Flame"
Phillips Holmes—Benita Hume
The Romance and Melodies of Bellini . . . Immortal Young Genius . . . Hear Arias from "Norma"—"La Somnambula"

MAYWOOD

LIDO MATINEE DAILY
RICARDO CORTEZ—MARY ASTOR
"MURDER OF DR. HARRIGAN"

FOREST PARK

FOREST MADISON at DES PLAINES FREE PARKING
FRANCHOT TONE, MARGARET LINDSAY
BETTE DAVIS—"DANGEROUS"

PARK RIDGE

PICKWICK Open 1:30—Free Parking
Warner Baxter, Jack Oakie, Alice Faye—"KING of BURLESQUE"

DES PLAINES

DES PLAINES Doors Open at 1:30
RICHARD DIX
Madge Evans—'TRANSATLANTIC TUNNEL'

Advertise in the Tribune

MOTION PICTURES DOWNTOWN

WEST

BALABAN & KATZ WONDER THEATERS

MARBRO
MADISON Near CRAWFORD
Mat. 1-6. Lt. Show 11
ON STAGE
WHAT A MAN—Six foot four—tall, dark 'n' handsome! Hollywood's Romantic Star Singing, Acting!
Roger PRYOR
Mae West's favorite leading man
IN PERSON
—Added Stage Revelry—
SIX LUCKY BOYS
EARL, FORTUNE AND POPE
SWEDISH BELL RINGERS
FRED ASTAIRE GINGER ROGERS
"FOLLOW THE FLEET"
RANDOLPH SCOTT
HARRIET HILLIARD
MUSIC by Irving Berlin

PARADISE
CRAWFORD near WASHINGTON
FREE PARKING at the theater
Matinee 1:30 to 6
Late Show 11
One by one gangland rats are blasted to hell!
—EXTRA—
TODD & KELLY hit
"SHOW THEM NO MERCY!"
First Show Only Huge 9 Unit EASTER PARTY

Central Pk. Op. 12:30. State, Manor, Senate, 1:30
SENATE Madison-Kedzie
STATE 5814 W. Madison
Central Pk 3535 W. Roosevelt
MANOR North & Central
Matinee Price to 6
G-Men Blast Gangland
"YOU MAY BE NEXT"
ANN SOTHERN
LLOYD NOLAN
Extra—Manor
"Voice of Experience"
All Theaters First Show
9 Unit Easter Party
Senate Only—10 LIVE EASTER BUNNIES

AVENUE Cicero and Jackson
Melvyn Douglas, Gail Patrick
"LONE WOLF RETURNS"

MADLIN 1910 MADISON
Herbert Marshall
Jean Arthur—'IF YOU COULD ONLY COOK'

LEXINGTON 715 S. Crawford. Open 1:30
Easter Party, Kiddies, Mat. Only
Richard Arlen, Beryl Mercer, '3 Live Ghosts'

B'DWAY Strand 1641 W. Roosevelt
Hopalong Cassidy
Thriller—"CALL OF THE PRAIRIE"

CRAWFORD Crawford and Madison
Owl Show Tonight
GERTRUDE MICHAEL — "WOMAN TRAP"

BYRD Cicero and Madison—Owl Show
Latest Hopalong Cassidy
Thriller—"CALL OF THE PRAIRIE"

AMERICAN Ashland and Madison
Gang Thriller!
GERTRUDE MICHAEL—"WOMAN TRAP"

WEST END Cicero and Washington
GEORGE BANCROFT
ANN SOTHERN—"HELL SHIP MORGAN"

MOTION PICTURES SOUTH

NOTE! EASTER LATE SHOPPERS!
Late Shows Tonight Starting 11 P. M.
AVALON—CAPITOL—STRATFORD

WARNER BROS. THEATERS

AVALON 79th & Stony FREE PARKING
TODAY FOR 1 WEEK
Let yourself go! . . with the king and queen of rhythm on a naughtical, musical tidal wave of joy!
FRED ASTAIRE
GINGER ROGERS
Late Show 11 P.M.
"FOLLOW the FLEET"
MUSIC BY IRVING BERLIN

CAPITOL 79th-Halsted FREE PARKING
TODAY FOR 1 ENTIRE WEEK!
DEATH RODE THE SKYWAYS AS LOVE WAITED BELOW!
A dare-devil pilot who swapped a date with his buddy's gal for a date with death! . .
Its thrill will jolt you right out of your seat!
Late Show 11 P. M.
JAMES CAGNEY
PAT O'BRIEN
CEILING ZERO
WITH CHICAGO'S OWN JUNE TRAVIS
Added! BROADWAY HANDICAP

SPECIAL KIDDIE EASTER MATINEE AT ALL THEATERS

STRATFORD
63RD-HALSTED LATE SHOW 11 P. M.
BIGGEST SHOW COMBINATION OF ALL
STAGE FESTIVAL
"JAZZ REVELS"
STAR-STUDDED, GIRL-FILLED REVUE
—Plus—On Screen:—
AMERICA'S REPLY TO SNATCHERS:
"SHOW THEM NO MERCY"
PRIZE CARTOON, "3 ORPHAN KITTENS"

HIGHLAND 79th-Ashland
GROVE 76th-Cottage
W.ENGLEW'D 63rd-Ashland
Nuts to you!
MARX BROTHERS in
"A NITE AT THE OPERA"

BEVERLY 95th-Ashland. Free Parking
Herbert Marshall
Ann Harding in "THE LADY CONSENTS"
Tickets On Sale For Next Wed. and Thurs.:
"A MIDSUMMER NIGHT'S DREAM"

COSMO 79th-Halsted
All-New "March of Time"
Gertrude Michael in "WOMAN TRAP"

JEFFERY 71st-Jeffery
Chas. Ahearn Comedy
MARX BROS. in 'A NIGHT AT THE OPERA'
Advance Tickets Now on Sale for
"A MIDSUMMER NIGHT'S DREAM"

SHORE 75th-Kingston
LEXINGTON 1162 E. 63rd
FROLIC 55th-Ellis
WARNER BAXTER
JACK OAKIE
ALICE FAYE
"KING OF BURLESQUE"

OAKLAND 3947 Drexel Blvd.
New "March of Time"
Margaret Sullavan, "NEXT TIME WE LOVE"

HAMILTON 71st-Paxton
Major Bowes' Amateurs
Claudette Colbert, 'The BRIDE COMES HOME'

PICCADILLY 51ST & BLACKSTONE
Marlene Dietrich
Gary Cooper
John Halliday
"DESIRE"

HARPER 5240 Harper—Franchot Tone
"One New York Night"

HYDE PARK 5312 Lake Pk.—Preston Foster
"We're Only Human"

KENWOOD 47th & Kimbark. Geo. Arliss, "MR. HOBO"

SHAKESPEARE 43d-Ellis—Richard Arlen, "3 Live Ghosts"

JACKSON PK. 6711 STONY ISLAND
"March of Time"
Warner Baxter
Alice Faye
"King of Burlesque"

MIDWAY Cottage at 63rd
"2 IN THE DARK"
Walter Abel, Ann Harding

RAY "ANNIE OAKLEY"
2638 E. 75th. Op. 1:30—Barbara Stanwyck, P. Foster

RAMOVA 35th & Halsted—Matinee
MARX BROTHERS
"NIGHT AT THE OPERA"

DREXEL 858 E. 63D ST.
WILLIAM POWELL
"LAWYER MAN"

KIMBARK 6240 Kimbark. Mat. Daily
Edward E. Horton—"Your Uncle Dudley"

MARQUETTE 63d-Kedzie. Last Feat. 11—Alice Faye
Warner Baxter—"KING OF BURLESQUE"

HIGHWAY 6325 S. Western Ave. Open 1
1935 Academy Award Winner
BETTE DAVIS in Triumph, "Dangerous"

COLONY 3208 West 59th. Open 1:30
1935 Academy Award Winner
BETTE DAVIS in Triumph, "Dangerous"

COMMERCIAL 9150 Commercial. Op. 11:30
GEORGE BANCROFT
Ann Sothern—"HELL SHIP MORGAN"

CHELTEN 79TH & EXCHANGE
Fred MacMurray
Claudette Colbert—"BRIDE COMES HOME"

E. A. R. 6839 Wentworth—Free Parking
CLAUDETTE COLBERT, Fred MacMurray in 'THE BRIDE COMES HOME'

BALABAN & KATZ WONDER THEATERS

EXTRA—SOUTHTOWN—1ST SHOW ONLY
GIANT EASTER PARTY
Meet Mickey and Minnie Mouse—In Person
Candy—Prizes—Games—Special Comedies
All This in Addition to Regular Program

SOUTHTOWN
FREE PARKING ON PREMISES
Barg Mat. 1:30 to 6
Late Show 10:55 P. M.
the TRAIL OF THE LONESOME PINE in Color
SILLY SYMPHONY IN COLOR

EXTRA—TIVOLI—1ST SHOW ONLY
CARTOON—COMEDY REVUE
In Addition to Regular Stage-Screen Show
ALSO FREE—2 SCOTTY DOGS—FREE

TIVOLI
Mat. 12:30-6
Late Show 11
Giant Combination Show!!
STAGE • In Person!
MAJOR BOWES' AMATEURS (Unit No. 3)
First South Side Appearance
Charlie CHAPLIN
"MODERN TIMES"
'Mickey's Polo Team' in color

TOWER 63rd-Blackstone—Open 1:30
Ann HARDING, Herbert MARSHALL—"THE LADY CONSENTS"

MARYLAND 63rd-Maryland—Open 1:30
Extra: "Voice of Experience"
MARX BROS. — "NIGHT AT THE OPERA"

AUSTIN

PARK 5960 WEST LAKE STREET
GLADYS SWARTHOUT
JOHN BOLES—"ROSE OF THE RANCHO"

SYMPHONY 4937 W. Chicago Ave.
Jack Oakie, Alice Faye
Warner Baxter in "KING OF BURLESQUE"

AUSTIN GEORGE ARLISS
"MISTER HOBO"

IRIS 5743 CHICAGO AVE.
James Stewart
Margaret Sullavan—"Next Time We Love"

LA GRANGE

LA GRANGE Open 12:30. Hearing Aids
Virginia Weidler, Thom Keene
DICKIE MOORE in "TIMOTHY'S QUEST"
First Show—8 Unit Easter Party

HINSDALE

HINSDALE 20c WHY PAY MORE? Feature 3:15-5:30-7:50-10:05
Claudette Colbert—"BRIDE COMES HOME"
Money Refunded to NEW Patrons Not Satisfied

BERWYN

NEW RITZ 6343 W. ROOSEVELT RD.
Mat. Daily—Doors Open 1:30
The Picture That Won Her National Academy Award
Bette Davis, Franchot Tone—"Dangerous"
Mat. Only—Big Easter Party for Kiddies

BERWYN Ridgeland & Cermak. Open 1:30
G-Men Hit—ANN SOTHERN with Lloyd Nolan in Thriller, "YOU MAY BE NEXT"
First Show—10 Unit Screen Easter Party
FREE CANDY TO EVERY CHILD

LAKE FOREST

DEERPATH CLAUDETTE COLBERT
FRED MacMURRAY
"THE BRIDE COMES HOME"

John Adams Bross to Wed Eastern Girl

Miss Priscilla Prince Will Be His Bride.

[Continued from page 19, column 6.]

York this last winter and just returned home yesterday for a brief visit to her family.

She was educated at Mount Vernon seminary in Washington, D. C.

Mr. Kemper, who is engaged in business in Chicago, is a graduate of Fordham university in New York, and is a member of the Chicago Athletic association and the Knollwood Country club. The wedding is planned for July.

Give Party Tonight for Miss Maher.

A large and gay party is being given tonight in Chicago for a future bride, Miss Gertrude Maher, who will be married late in May to Stephen Plummer, nephew of Mrs. L. Hamilton McCormick. Mr. Plummer, whose business duties keep him in Fort Wayne from Monday to Friday, is arriving in Chicago today to be a host tonight with Dr. Harold Robinson and William Burns at a "hard times" party which is being given in Mrs. McCormick's former home in Rush street.

The guests have been invited to come in costumes all tattered and torn, but they must be gay and not forlorn, according to the rhymed invitations. Since the party is a trifle "Dutch," men were invited to bring a bottle, and to have their fair partners bring food. The hosts are supplying the music and place for dancing.

Miss Maher and Mr. Plummer had planned to be married early next month, but they are waiting until he can live in Chicago. Meanwhile Miss Maher is staying with Mrs. McCormick.

Prenuptial Parties for Jane Lucey.

J. Berchmans Daily arrived in town yesterday for the final rush of festivities before his marriage next Wednesday to Miss Jane Lucey, daughter of Mrs. John J. Lucey of 3100 Sheridan road. The parties being given for the young couple are in the nature of a farewell gesture from Miss Lucey's many friends, for Mr. Daily is a Philadelphian, and after their wedding he and his bride will live in Overbrook, Pa.

Miss Olive Morris, Mrs. Lawrence Nelson Jr., Mrs. Leslie B. Olmsted and Mrs. Andrew O'Conor already have entertained for Miss Lucey, and tomorrow Mr. and Mrs. Charles D. Peacock III. will give a cocktail party for them. Monday afternoon Mrs. Charles Shreiner Jr. [Letitia Channon] is giving a tea and bridge party for Miss Lucey at her Oakdale avenue apartment, and that evening Mr. and Mrs. John B. Barnes are entertaining the bridal party at dinner in the apartment of Mrs. Barnes' mother, Mrs. Thomas M. Howell, on Lake View avenue. Mrs. Lucey will give the bridal dinner Tuesday evening at her apartment.

The wedding will take place at 5 o'clock Wednesday afternoon in Mount Carmel church on Belmont avenue. A small group of relatives and close friends will witness the ceremony, and will attend the reception afterward at Mrs. Lucey's apartment.

Miss Lucey is having her cousin, Miss Kathrine Lucey, as her maid of honor. Miss Betty Kellogg, Miss Olive Morse, Mrs. Peacock, and Mrs. Walter Scherer of Ottawa, Ill., will be bridesmaids. Gerald Clair will be the only Chicago usher. Mr. Daily's younger brother, Regis, will be his best man, and John Lucey, a cousin of the bride-to-be, and two eastern friends of Mr. Daily will be the other ushers.

North Shore Guilds Hold Sales Today.

Members of the Women's Guild and Auxiliary of Christ church, Winnetka, and members of the Parish Guild of the Church of the Holy Spirit in Lake Forest who have been busy for the last two weeks preparing for the annual Easter sales of these organizations, will be at their posts all day today to see that the sales are managed properly.

The Christ church sale will be held in the church's parish house, as usual, and the sale which will benefit the Church of the Holy Spirit will be held in showrooms at 602 North Western avenue, Lake Forest, where it was held last year.

A main feature of the Winnetka sale is the tables that have been set by various members using linens made by the guild. The general theme for the table setting this year is various resorts, summer or winter, and a number of unusual tables will claim the attention of visitors.

Gun Club Opens Tournament Today.

Trapshooting enthusiasts of the Lincoln Park Gun club will be there this afternoon and tomorrow to participate in or to watch the tournament that is being held there, for it is one of the important shoots of the season in this area. The junior Joseph E. Otises, Mr. and Mrs. John H. Noyes, Mr. and Mrs. William D. Cox, the Huntington Henrys, and Mrs. Henry's brother and his wife, Mr. and Mrs. Edward A. Swift, and Charles A. Tilt are among the members who are expected to take part in the shoot. The club is having a ladies' tournament on Sunday, April 26.

Mrs. Francis T. A. Junkin has invited a group of friends to assemble in the Tower room of the Drake tomorrow afternoon at 4 o'clock to say "Auf Wiedersehen" to Miss Gisela Binz of Berlin, who has been visiting Mrs. Junkin for the last six or seven months. There will be music.

Many of the young people who will be stepping briskly in the Easter church parade tomorrow morning will go down to the Congress hotel in the afternoon for another of the Rhythm club's popular concerts. And if these "Rhythm clubbers" have had a long walk in the morning they will be more than glad that no dancing is allowed, even though the concert is to be given by a jaz orchestra.

Russians to Hold Easter Feast Tonight.

Prince and Princess Rostislav and her brother and his wife, Prince and Princess Galitzine, and the Samuel Insulls are among the many who have made reservations for the Russian feast that will be served at The Trading Post early tomorrow morning after tonight's midnight service at the Russian cathedral.

Zzenka, the traditional drink with which residents of czarist Russia toasted each other and the end of Lent, will be served. It is a champagne punch in which there is fresh fruit and a huge lump of sugar, a five or six pound piece, soaked in rum and brandy so that it flames brightly.

Margo and Burgess Meredith of the "Winterset" company are to be among the especial guests at the Tavern's Easter breakfast tomorrow. Mrs. Meredith, the former Margaret Perry, is in the city, too, for the opening of the play on Monday night at the Harris, and will be at the Tavern tomorrow.

Many dinner parties are being planned to precede the opening Monday and there are numerous others arranged for tonight to precede the première of "At Home Abroad" at the Grand. An opening of a picture will interest many tomorrow night, for "The Great Ziegfeld" is having its first Chicago showing at the Erlanger.

Movie Closeup

Oak Park's new Lake theater—at Lake and Marion streets—opens at noon today! This is the first theater to serve the twenty-five western suburbs that has been built for a long time, and suburbanites have been taking an ardent interest in everything connected with it. Quite a celebration has been planned, which will come to a climax this evening when the village president of Oak Park, James M. Howe, will deliver an address of welcome from the stage. The opening feature film attraction will be "The Ghost Goes West," featuring Robert Donat and Jean Parker.

Phipps Engaged

Palm Beach, Fla., April 10.—(AP)—Michael G. Phipps, scion of a family long prominent in New York and Palm Beach social circles, and an eight goal international polo star, and Miss Muriel Pillans Lane of London obtained a marriage license here today.

The ceremony, to be performed by Bishop Nathaniel Seymour Thomas, rector of Bethesda-by-the-Sea church here, will probably be tomorrow, although details have not been announced.

Young Phipps, the son of Mr. and Mrs. John S. Phipps, of Westbury, N. Y., and No. 1 Sutton place, New York City, was graduated at Yale in 1932.

Miss Lane, who gave her address as London, was born in Bombay, India. She has been a guest at Casa Bendita, the John S. Phipps home here, for several weeks.

Out of Town Nuptials Hold Interest Today

Three Ceremonies Will Be Held in Other Cities.

There are many Chicagoans who wish they could be in other parts of the country today to attend one of three out of town weddings taking place.

In Tryon, N. C., this afternoon Alex Knott, son of Mr. and Mrs. Henry A. Knott, is taking as his bride Miss Constance Burtenshaw, daughter of Mr. and Mrs. William H. Burtenshaw of Detroit and Tryon, and at the same time, 4:30 o'clock, in Phoenix, Ariz., Miss Katherine Healy and Ray Prescott Johnson, both of Chicago, will be married.

Also this afternoon, at 4 o'clock, Miss Louise Adele Hegeler, daughter of Mr. and Mrs. Julius W. Hegeler of Danville, Ill., will become the bride of John Palmer, also of Danville, in a simple ceremony in her parents' home.

Several Chicagoans are in Tryon for the Knott-Burtenshaw wedding, including the bridegroom's parents; his brother, Henry A. Knott Jr.; the junior Patrick A. Valentines, the Elliott Donnelleys, the J. Beach Clows, and William D. Reichmann. The Fred S. Fords of Detroit and the William S. Covingtons [Betty Morse] also have gone to Tryon. All of these young men will attend Mr. Knott as groomsmen except his brother, who will be best man.

Miss Burtenshaw will be attended by Miss Mary H. Ledyard of Detroit as maid of honor. Her bridesmaids include Miss Anne Woodruff and Mrs. Wendell C. Goddard of Detroit, Mrs. Leonard Carpenter of Minneapolis, and Mrs. Waverly M. Hester of Tryon.

The service will be read in the Church of the Holy Cross with a reception afterward at the Burtenshaw home. Following a wedding trip by motor through the Blue Ridge mountains, Mr. Knott and his bride will be at home in an apartment on the near north side.

A group of Miss Healy's and Mr. Johnson's Chicago relatives and friends are in Phoenix for the wedding which will take place in the patio of the home of Mr. and Mrs. Paul Davies, uncle and aunt of the bridegroom. Miss Dorothy Healy will be her sister's maid of honor, and the bridesmaids will include Mrs. Barry Goldwater of Phoenix, sister of the bridegroom; Miss Veronese Beatty, who has been in Phoenix for several weeks with her mother, Mrs. Ross J. Beatty, staying at the Jokake inn, and Mrs. Robert Barrett and Miss Frances Weary, who arrived by train in Phoenix last Sunday.

Abbott Johnson, a cousin of the bridegroom; Charles F. Bowey, and Thomas Dodd Healy arrived on the same train Sunday. Mr. Healy will give his sister in marriage this afternoon, and Mr. Johnson and Mr. Bowey will be among the ushers. John V. Healy flew from Amherst, Mass., to usher at his sister's wedding, and other ushers include Mr. Goldwater and Andrew Rose of Muncie, Ind., who flew west.

Another cousin of the bridegroom, Johnson S. Davis of Chicago, will be best man. He and his wife and his parents, Mr. and Mrs. Charles S. Davis, also arrived last Sunday. Mr. and Mrs. John Drum [Isabel Davis] did not go west because of illness.

Mr. and Mrs. Charles Davis gave a dinner at the Arizona-Biltmore last Wednesday night; Mr. and Mrs. Goldwater entertained on Monday night, and Miss Beatty and Miss Weary gave a luncheon and swimming party on Thursday.

Dodd and John Healy gave a desert picnic yesterday, and the bride's mother, Mrs. Thomas J. Healy, gave the bridal dinner last night. Mrs. Davies and the bridegroom's mother, Mrs. Ray P. Johnson, gave a large tea for Miss Healy last week.

Mr. Johnson and his bride are leaving by train for California immediately after the wedding. They will go to Mexico and later will sail for Honolulu. When they return to Chicago they will be at home in Mr. Johnson's apartment temporarily.

The Hegeler family has many close friends in Chicago, among them the Bartholomay and Madlener families, all of whom are interested in the wedding whether they have gone to Danville or not. The guests at the wedding have been limited to relatives and close friends. Mrs. C. Bai Lihme of New York, aunt of the bride, has come west for the ceremony, and it is possible that her son and daughter-in-law, the Edward Hegeler Lihmes [Eleanor Wheeler] may motor down from Lake Forest to see their cousin married.

The bride's only attendant will be her niece, Josephine Buckingham, daughter of Mrs. Hegeler Buckingham, who will be flower girl. Mr. Palmer is not having any attendants.

The bride will wear the gown her sister Clara wore when she became Mrs. John Wholley several years ago, and Mrs. Wholley has come from her San Francisco home to attend the ceremony. Mr. Palmer and his bride will go to Florida on their wedding trip, and then will be at home in Cincinnati for the next six months. They will return to Danville to live next fall.

* *

Vassar Election.

Poughkeepsie, N. Y., April 10.—[Special.]—Helga Freeman of St. Paul, Vassar college junior, today was elected president of next year's senior class. She is vice president of the junior class.

MOTION PICTURES DOWNTOWN

TODAY 8:45 a. m. Price Change 1 & 6:30 Owl Show 11:10 P. M.

THE PICTURE THAT WILL LIVE FOREVER

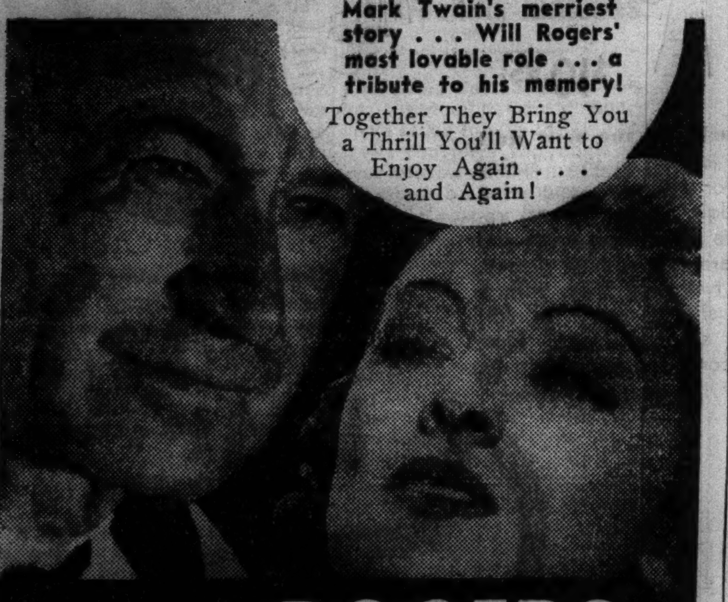

Mark Twain's merriest story . . . Will Rogers' most lovable role . . . a tribute to his memory!

Together They Bring You a Thrill You'll Want to Enjoy Again . . . and Again!

Will ROGERS MYRNA LOY A Connecticut Yankee MAUREEN O'SULLIVAN

Extra: Pete Smith "Sport Parade"

GARRICK BALABAN & KATZ RANDOLPH NEAR CLARK

MOTION PICTURES NORTH

BALABAN & KATZ WONDER THEATERS

Today—12 Noon, Come Early 'EASTER BUNNY MATINEE' Live Bunnies to Lucky Winners

UPTOWN BROADWAY at LAWRENCE

Late Feature 11:30 P. M. Stage—All Week Frankie's Back, Taking North Side by Storm in Homecoming Revue FRANKIE MASTERS And His Orchestra Jack "Scat" Powell AMES & ARNO | FREDDY DOSH Donna Dae, Alan Rogers

FRED ASTAIRE GINGER ROGERS "FOLLOW THE FLEET" RANDOLPH SCOTT HARRIET HILLIARD MUSIC by Irving Berlin

GRANADA FREE PARKING SHERIDAN and DEVON Barg. Mat. 1:30-6 P. M. Late Feature 11 P. M. Charlie CHAPLIN MODERN TIMES Also Mickey Mouse "Mickey's Polo Team"

At Both Theaters RIVIERA Broadway-Lawrence CENTURY Clark-Diversey Mat. Pr. 1:30-6 P. M. MARLENE DIETRICH GARY COOPER In Flaming Romance "DESIRE" & "Popeye" Cartoon

NORTOWN Western-Devon. Op. 1:30 ADVANCE SHOWING! Wallace Beery Lionel Barrymore "AH, WILDERNESS!" Also Prize Cartoon, "3 ORPHAN KITTENS"

NORSHORE Howard-Clark. Open 1:30 ANN SOTHERN Lloyd Nolan, "YOU MAY BE NEXT" Matinee Today—EASTER KIDS' PARTY

PANTHEON Sheridan-Wilson. Op. 1:30 MARX BROS. "Night at the Opera"

BELMONT Lincoln-Ashland. Open 1:30 Weird Thrill Drama! KARLOFF, Bela Lugosi, "INVISIBLE RAY" Matinee Today—EASTER BUNNY PARTY

LAKESIDE 4728 Sheridan. Open. 1 Academy Award Winner! BETTE DAVIS, Franchot Tone, "Dangerous" Matinee Today—EASTER BUNNY PARTY

COVENT 2853 N. Clark. Open 1:30 Alice Faye, Jack Oakie Warner Baxter, "KING OF BURLESQUE"

HOWARD HOWARD ST. "L"—LATE SHOW—OPEN 1:30 First North Side Showing EDDIE CANTOR With PARKYAKARKUS "STRIKE ME PINK" Mat. Only—KIDDIES' EASTER STAGE REVUE

ADELPHI 7074 N. Clark St. Rog. Pk. 1039 Barg. Mat. 1:30 to 6:30 P. M. THERE ARE NO STARS IN 'LAST of the PAGANS' But We Assure You That You Will Be Thrilled and Awed with This Beautiful "LOVE SAGA of the SOUTH SEAS" Breathtaking Scenery—Spectacular Action Glorious Adventure for Young & Old Extra—Popeye Cartoon—News—Comedy Mat. Only—Free Choc. Eggs & Bunnies to Kiddies

ROSEWOOD Mat. 1823 Montrose Daily 2—Features—2 Last Complete Show Starts 11:30 P. M. Roger Pryor, Lois Wilson, Charlotte Henry "THE RETURN OF JIMMY VALENTINE" Ben Lyon, Joan Marsh—"DANCING FEET" Mat. Only! Chapt. No. 9, "Custer's Last Stand" Tomorrow 3 Days MARX BROTHERS "Night at the Opera"

LINCOLN 3164 Lincoln nr. Belmont Barg. Mat. 1 P. M. to 6:30 P. M. Delicious Candy Bars Free to Children BUCK JONES Baffling mystery and outlaw action "SILVER SPURS" 2 Comedies, Popular Science, Serial and Cartoon

NO MANS LAND

TEATRO DEL LAGO EDDIE CANTOR PARKYAKARKUS—ETHEL MERMAN "STRIKE ME PINK"

EVANSTON

VARSITY Doors Open 12 Noon Lionel Barrymore Wallace Beery, Aline MacMahon, Eric Linden "AH, WILDERNESS!" Extra! Matinee—GALA EASTER PARTY Special Cartoon, Treats and Surprises

VALENCIA Open 12 Noon—Show at 12:30 Matinee Price to 6:30 Richard Arlen Beryl Mercer "3 LIVE GHOSTS" Extra—Mat. Only. "FIGHTING MARINES"

HIGHLAND PARK

ALCYON SHIRLEY TEMPLE JOHN BOLES "THE LITTLEST REBEL"

MOTION PICTURES DOWNTOWN

A picture worthy to take its place with David Copperfield!

Brilliantly produced by the same creator . . unforgettably portrayed by the same beloved star!

"CEDDIE" and "DEAREST" . . . a boy who is all man . . . and the loveliest mother a lad ever had!

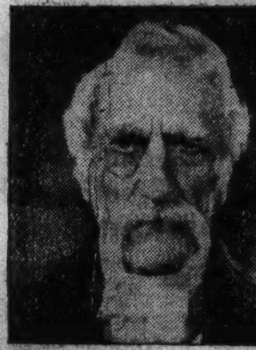

THE EARL— grouchy . . grumpy!

Your most cherished story . . . now the most cherished screen treasure!

All the warmth and heart-beat of the pages that touched the hearts of millions! Living . . . breathing . . . throbbing with tearful and gay moments of exquisite romance!

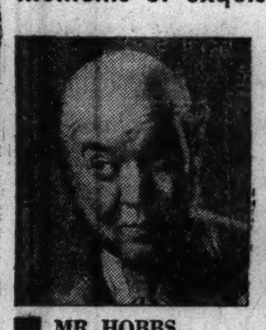

MR. HOBBS— Ceddie's grocer pal!

8:45 a.m. TODAY Pr. Ch. 1 & 6—LATE SHOW 11:15 P. M.

DICK— the bootblack!

TOMMY— the imposter!

"LITTLE LORD FAUNTLEROY"

David O. Selznick's finest production, with FREDDIE BARTHOLOMEW

Dolores Costello Barrymore

C. AUBREY SMITH • GUY KIBBEE

MICKEY ROONEY • JACKIE SEARL

HENRY STEPHENSON • JESSIE RALPH

Extra! In Color! MICKEY MOUSE "Orphan's Picnic"

BALABAN & KATZ UNITED ARTISTS RANDOLPH-DEARBORN

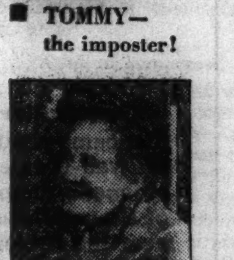

APPLE LADY— remembered him!

OAK PARK

OAK PARK'S LAKE THEATRE LAKE NEAR MARION ST.

Opens Today 12 NOON

First West Side Showing ROBERT DONAT JEAN PARKER "THE GHOST GOES WEST" Owl Show 11:15 FREE PARKING

LAMAR Marion at Lake St. "L" Owl Show—ANN HARDING, HERBERT MARSHALL, 'The Lady Consents'

SOUTHERN 828 S. Oak Park Owl Show 11:15 ERROL FLYNN in Sabatini's "Capt. Blood"

NORTH

SHERIDAN SHERIDAN NR. IRVING—OWL SHOW Tonight JAMES CAGNEY, PAT O'BRIEN "CEILING ZERO" IN PERSON—EON PARR, PSYCHIC

VOGUE Broadway & Grace—Owl Show MARGARET SULLAVAN James Stewart, "NEXT TIME WE LOVE"

MODE 3912 Sheridan—Owl Show Herbert MARSHALL, Leo CARRILLO Jean Arthur, "IF YOU COULD ONLY COOK"

"400" 6746 Sheridan—Owl Show John BOLES, Gladys SWARTHOUT Chas. Bickford "ROSE OF THE RANCHO"

DEVON 6225 BROADWAY—OWL SHOW Ann HARDING Herbert MARSHALL "LADY CONSENTS"

BIOGRAPH 2433 Lincoln—Owl Show BUCKING'M 3319 N. Clark. Owl Show Latest Hopalong Cassidy Thriller "CALL OF THE PRAIRIE"

North CENTER Lincoln & Irving Owl Show, Dickie Moore, Eleanor Whitney, "TIMOTHY'S QUEST"

DAVIS 4614 Lincoln—Owl Show Gertrude Michael, "WOMAN TRAP"

ARGMORE 1040 Argyle—Owl Show CLAUDETTE COLBERT Fred MacMurray, "THE BRIDE COMES HOME"

VIC Sheffield & Belmont—Million Dollar Adventure Thriller, "CAPTAIN BLOOD"

BRYN MAWR 1125 Bryn Mawr at "L" Sta. Long. 8074 FRANCHOT TONE BETTE DAVIS "DANGEROUS" Mat. Only—Last Chapt., "Adv. of Frank Merriwell"

RIDGE 1550 Devon Avenue Mat. Daily, Drs. Op. 1:30 P. M. Picture That Won Her National Academy Award Prize Bette Davis, Franchot Tone—"DANGEROUS" Mat. Only—Big Easter Party for Kiddies

DEARBORN 40 W. Division, Op. 1:30 BETTE DAVIS in the Role That Won Her the Academy Award "DANGEROUS"—with Franchot Tone

DE LUXE 1141 WILSON Mat. Price to 6:30—Franchot Tone BETTE DAVIS—"DANGEROUS"

GOLD COAST 15c CLARK & NORTH Edward Arnold—"CRIME & PUNISHMENT"

CALO 5406 N. CLARK ST. ALICE FAYE Warner Baxter—"KING OF BURLESQUE"

CINEMA New "March of Time" GEORGE ARLISS "MISTER HOBO"

BUGG CLAUDETTE COLBERT FRED MacMURRAY "THE BRIDE COMES HOME"

LAKE SHORE 3175 Broadway—Matinee Fred MacMurray Claudette Colbert—"BRIDE COMES HOME"

[illegible] 308 W. North Ave.—Matinee Daily RICHARD ARLEN BERYL MERCER—"3 LIVE GHOSTS"

WILMETTE

WILMETTE Warner Baxter, Alice Faye, Jack Oakie "KING of BURLESQUE"

NORTH

THE NEW Modern WINDSOR ALL THAT YOU DEMAND IN A THEATER! Beauty Comfort Atmosphere A perfect setting for all the best pictures

Tomorrow at 1 P. M. BING CROSBY, CHARLES RUGGLES, ETHEL MERMAN "ANYTHING GOES" Academy Award Winning Color Silly Symphony

Last Times Today: The Marx Brothers, 'A Night at the Opera'

NORTHWEST

AVON Fullerton nr. Kedzie—Owl Show Million Dollars' Worth of Thrilling Adventure — "CAPTAIN BLOOD"

IRVING Crawford and Irving Owl Show Tonight GERTRUDE MICHAEL — "WOMAN TRAP"

EMBASSY Fullerton and Crawford Owl Show—BETTE DAVIS FRANCHOT TONE—"DANGEROUS"

CROWN Division and Ashland—Owl Show GANG THRILLER GERTRUDE MICHAEL — "WOMAN TRAP"

ALAMO 3641 Chicago Ave.—Mat. Daily Charlie Chase Comedy CLAIRE TREVOR—"MY MARRIAGE"

LIBERTY 3705 Fullerton. Matinee Daily DOUBLE FEATURE "Old Homestead" and "Trail of Terror"

MONT CLARE Grand Ave. at Harlem Chinaware Free to Ladies Eleanor Whitney, Dickie Moore, "Timothy's Quest"

NORTHWEST

BALABAN & KATZ WONDER THEATERS

HARDING Milw.-Sawyer. Op. 1 Late Show 10:30 p. m. In Person MARY SUNDE & Dorothy Hild Girls Heading Gala Stage Frolics Screen Dynamite—Rochelle Hudson, Bruce Cabot "SHOW THEM NO MERCY!" Mat. Only—EASTER TREAT for Kiddies

Late Shows Gateway and Belpark, 11 P. M. Congress & Belpark—VOICE OF EXPERIENCE

GATEWAY 5216 Lawrence. Op. 1:30 TERMINAL 3315 Lawrence. Op. 1:30 CONGRESS 2135 Milw'kee. Op. 1:30 BELPARK 3231 N. Cicero. Op. 1:30 "MAKE 'EM EAT LEAD!" Gangland Blasted to Hell by Fighting G-men! "YOU MAY BE NEXT" Lloyd NOLAN | Ann SOTHERN Matinee only—Easter Kiddie Parties at Terminal, Gateway and Belpark

BILTMORE Div.-Damen. Op. 1:30 CRYSTAL North-Calif. Op. 1:30 Warner Baxter "KING OF BURLESQUE" and "March of Time"

ALBA Kedzie-Lawrence. Gertrude Michael, "WOMAN TRAP"

ADMIRAL 3940 LAWRENCE Star of "Naughty Marietta" JEANETTE MacDONALD "MERRY WIDOW" Gala Easter Egg Hunt Party & Frolic, Kiddies, Mat.

TIFFIN 4051 NORTH AVE. EDDIE CANTOR—"Strike Me Pink"

MILFORD 3311 N. CRAWFORD AVE. Mat. 15c, 1:30 to 6:30 P. M. Jean Arthur, Herbert Marshall, "If You Could Only Cook"—Free, Easter Eggs to Children, Mat. Only

DRAKE 3548 MONTROSE Last Feature Starts 11 P. M. Warner Baxter—"KING OF BURLESQUE" Gala Easter Egg Hunt Party & Frolic, Kiddies, Mat.

PORTAGE 4050 MILWAUKEE Last Feature Starts 11:15 BETTE DAVIS—"DANGEROUS" Gala Easter Egg Hunt Party & Frolic, Kiddies, Mat.

LOGAN MILWAUKEE at SAWYER Chinaware Free to Ladies George Bancroft—"HELL SHIP MORGAN"

METRO 3308 Lawrence. Op. 1:30 JAMES CAGNEY BETTE DAVIS—"JIMMY THE GENT"

CICERO

TOWN Roosevelt nr. Austin—Owl Show Million Dollars' Worth of Thrilling Adventure—"CAPTAIN BLOOD"

BALABAN & KATZ WONDER THEATERS

ORIENTAL RANDOLPH NEAR STATE Come early—come late! Open 10 a. m. Owl Show 11 p. m. 25¢

First stage appearance in Chicago! IN PERSON RAY PERKINS and his Mutual Broadcasting System AMATEUR WINNERS 16 Big Acts 24 Stars!

EXTRA! Chicago girl EILEEN O'DAY "swing singer" IN PERSON

SCREEN— A GUNMAN, A BOY, A DOG! The man hunt is on for them! "TOUGH GUY" JACKIE COOPER Jean Hersholt Joseph Calleia Rin Tin Tin, Jr.

ROOSEVELT STATE NEAR WASHINGTON

Open 8:45 Price Change 1 & 6 Late Show 11:30 P. M.

Hurry! Its Romantic Melody Leaves Soon!

NELSON EDDY Jeanette MacDONALD in Metro's production of Rudolf Friml's "Rose Marie" Allan Jones James Stewart —Coming— Dionne Quintuplets "COUNTRY DOCTOR" JEAN HERSHOLT

APOLLO RANDOLPH at CLARK

DOOMED TO HELL! His amazing fight has captured Chicago's imagination!

2ND BIG WEEK PROVES IT!

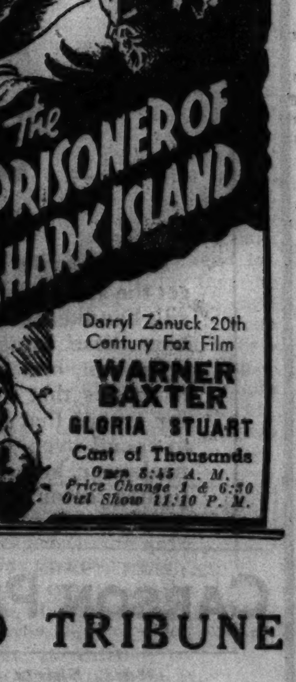

The PRISONER OF SHARK ISLAND

Darryl Zanuck 20th Century Fox Film WARNER BAXTER GLORIA STUART Cast of Thousands Open 8:45 A. M. Price Change 1 & 6:30 Owl Show 11:10 P. M.

ADVERTISE IN THE CHICAGO TRIBUNE

The Men's Store
Monroe at Wabash

Formal and Semi-Formal Daywear Accessories, Including Grey Neckties —In stripes, small figures and Spitalfields of our own Importation— On the First Floor.

at $5

Mist grey, in case you haven't been following us since we turned loose our avalanche of new ideas in hat styles and colors for spring, is a grey that presents the opportunity of breaking away gradually from the dark shades of last season without taking the extreme plunge to the shades that inflate cleaner's hopes. You'll see it in the "Wilton"—a bound edge snap brim whose quality of felt submits easily, and lastingly to the pinching and shaping you're apt to submit it to.

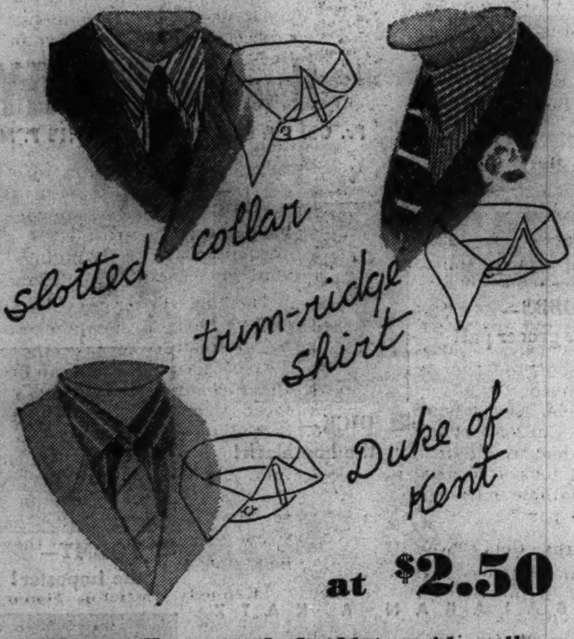

at $2.50

Three-collar attached shirts with collars that came about, so we've been told, as a result of well-dressed Londoners being unable to reconcile themselves to the untidy appearance of the regular soft collar attached shirt. Whatever the reason, these three-collars are British ideas and in each case something clever has been done to give each collar some semblance of starched collar neatness. Other than that, you'll find that these three-collars will give you a chance to pick the type of collar best suited to the shape of your face.

at $1

Handkerchief Border Crepe Neckties—You'll get the same effect by folding a good size square silk handkerchief into the shape of a tie—that's how these came about and it's an expensive operation, one that is seldom if ever resorted to in ties that are priced at $1. If you go in for crepes that take a good knot you'll do well to spend over your allotted amount for spring neckwear, and set aside several of these in the lighter color patterns for wear during the vestless days.

CARSON PIRIE SCOTT & Co

Hats, Shirts and Neckties, First Floor.

Saturday Review

Follow the Color Vogue! Hand-Sewn Fabric Slip-ons in Many Different Colors

$1 pair

It's smart to wear colored gloves this Easter, and these hand-sewn slip-ons give you a wide choice of colors. The colors besides white include chamois, beige, Deauville red, green, Touquet blue, sulphur, black, brown, navy. Choose a pair to match the posy in your buttonhole, the trimming on your frock, the blossoms on your hat.

Gloves, First Floor.

$5

Baku, the straw that is making headlines this season, fashions a wide-brimmed hat that will go through the spring and summer in perfect companionship with your new prints and sheers. There's a flattering crown, trimmed with a grosgrain band and bow. Unusual value at this low price.

Millinery, Fifth Floor.

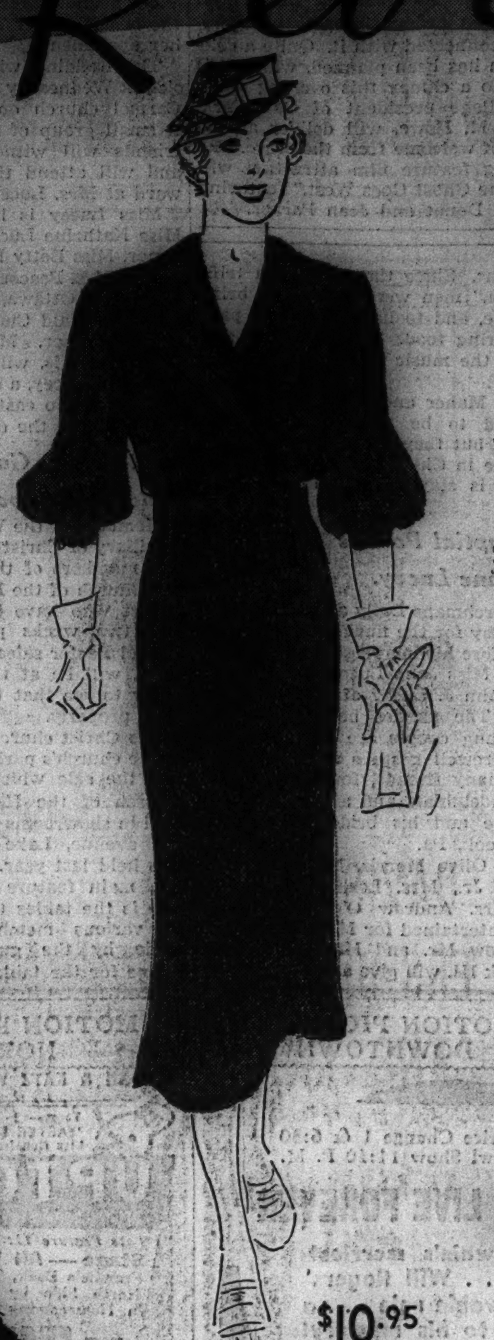

$10.95

Boucle in the new dull finish is used in this "Spring knit" for afternoon wear—tea or bridge. Lacy openwork revers are a flattering touch and there are full, push-up sleeves. It's a two-piece style, with a nicely shaped skirt. In soft Spring shades—French blue, aqua, coral, and navy. 38 to 46.

Knit Apparel, Fourth Floor.

$2.95

The standing collar and soft jabot of this crepe blouse show up charmingly where your suit jacket opens up. It comes in white, English violet, green, lilac, maize, London tan, Touquet blue. 32 to 38.

Something New in Violets from Our Flower Counter

$1

California violets, we call them, because they are such gorgeous, big ones—and the realest we have ever seen. That's because they are made of a certain fiber that gives them a very lifelike quality, and makes them keep fresh, like real flowers, when they are put in the refrigerator. $1 bunch.

Flower Counter, First Floor.

$69.75 and $89.75

Silver fox scarfs, "bright with silver," or cross fox scarfs with their beautiful natural colorings—add richness and glamour to the most tailored costume—just the thing to complete your ensemble for the Easter parade. The skins in this collection are full-furred, soft, and fluffy—wear them single or in pairs. The silver fox scarf sketched is priced at $89.75. Others priced from $69.75 to $250.

Furs, Fourth Floor.

$2.95

The Margot ruffle around the neck of this smart crepe blouse extends into a vestee effect—creating an attractive, dressy neckline for the Easter-parading suit. White, lilac, maize, melon, grey, green, mulberry. 32 to 38.

Blouses, Fourth Floor.

It's Spring! And Time for Breath-catching Rallet Perfumes

$2.25 to $3.50

Rallet perfumes have been voted by many of the best sniffers to be the most truly like the real flowers. They have a heavenly light fragrance that lingers on and on. They are a gallant tribute to a lovely lady. Choose her favorite odeur—rose, lilac, muguet, jasmin. Priced according to size $2.25 to $3.50.

Toiletries, First Floor.

$1 to $2.50

Wear real ivory jewelry from dawn to dusk—assured that it adds smartness to every costume. Carson's shows a thrilling collection and just in time for Easter—bracelets, clips, earrings, brooches. Some pieces are carved, others are plain. This jewelry is priced according to piece. $1 to $2.50.

Jewelry, First Floor.

Pretty Feet in the Easter Parade Step First Wearing Gabardine with Patent

$6.50 pair

Carson's foresaw weeks ago gabardine with patent would be popular. Now, everyone knows gabardine with patent is in its heyday. It's big news in Easter shoe fashions for the "younger set." It makes your feet look small and dainty. It's highly decorative without being too elaborate for daytime wear.

In this combination you'll find at Carson's new rounder toes as well as regulation lasts—all types of heels from low heels to extremely high heels.

Carson's has a huge variety of Rhythm step styles for the "younger set," representing the newest materials—patent leather, kid, fabric and suede. The smart new shades this Easter make your shoes a most important part of the accessory picture—in this group, blue, black, grey, and brown.

Shoes, Third Floor.

Today — Hobby Horse Easter Party with a Visiting Easter Bunny. Children's Luncheon, 40c. 11 A. M. to 2 P. M. Little Tearoom, Eighth Floor.

$3

The basket bag in patent leather is one of the smartest bags we have met. It is guaranteed to make your Easter costume feel 100% smarter. It makes its claim to newness on the two grounds—its shape and its leather. The highlights of the leather enhance the richness of the tints—red, green, black, navy, brown, and London tan. One of many stunning new styles at $3.

Handbags, First Floor.

$3.95

Lace blousettes for new Easter suits. We can't tell you too often that you must wear feminine blousettes this Spring. And no suit is too tailored for a feminine blousette. Don't tarry long before seeing this charming style—white, eggshell, and pink. $3.95.

Neckwear, First Floor.

$1.15 pair

With short skirts, Grenweave crepe stockings. They look sheerer than they actually are, and because of their crepe twist they are more resistant to snags and pulls than most sheer stockings. In the fashionable new coppery shades as well as the darker tones. Better buy a pair for yourself, and several pairs for gifts. $1.15 pair.

Hosiery, First Floor.

CARSON PIRIE SCOTT & Co

Chicago Daily Tribune
THE WORLD'S GREATEST NEWSPAPER

HAVE YOU ROOMS TO RENT?
Call Superior 0100
AND ASK FOR A WANT AD-VISER

SATURDAY, APRIL 11, 1936.

CUBS, SOX MAKE 2D ATTEMPT TO PLAY TODAY

WINGS SEEK TO TAKE STANLEY CUP TONIGHT

Meet Maple Leafs in Fourth Game.

[Chicago Tribune Press Service.]

TORONTO, Ont., April 10.—Rescued from elimination in the world's professional hocky series by a heroic rally last night, the Toronto Maple Leafs today awaited the fourth game of their Stanley cup battle with the Detroit Red Wings, to be played here tomorrow night at the Maple Leaf gardens.

Apparently without a chance, the high scoring Leafs found themselves three goals down to the speedy Detroit team in the third period last night. Prior to this they had lost the first two games of the series to the Wings, who thus needed only the third game to win their first Stanley cup and world's title.

Win Five Straight.

The Wings had not only outskated the Leafs in the first two games and appeared to have done so through the first two periods of last night's game, but they had won the right to compete in the final by taking three straight games from the Montreal Maroons, defending champions, in the first place series. A string of five straight victories in world series play is almost without precedent, and the Leafs' cause seemed hopeless when the third game began despite their advantage of playing on home ice.

The first two periods apparently clinched the title for the Wings. While Norman Smith, the Detroit goalie, was standing off such Leaf sharpshooters as Charley Conacher, Harvey Jackson, and Joe Primeau the Wings were collecting two comfortable goals. Defense Man Scotty Bowman scored the first in the opening period, and in the second Rookie Mud Bruneteau, one of the series heroes to date, batted the puck past George Hainsworth for the second.

Wings Increase Lead.

Early in the third period, Syd Howe counted Detroit's third goal and it seemed to be only a question of pure defensive play for the Wings to win the game and the series. Joe Primeau then gave the Toronto clientèle of more than 13,000 cause to cheer when he scored the Leafs' first goal. Young Pep Kelly then batted another home. The Wings still led, however, until, with 42 seconds of regulation time left, Kelly came through with the tying goal.

The Leafs continued their drive in the overtime, and it required only 31 seconds of the sudden death play for Art Jackson to pass the puck to Buzz Boll, who promptly batted it home for the winning goal.

The victory not only kept the Leafs in the fight for the cup but also bolstered their confidence, which had been slightly shattered by the aggressive offensive play of the Wings. Manager Jack Adams of Detroit today said that he feels that the series will end tomorrow night with a Wing victory, and that no fifth game, scheduled for Detroit if necessary, will be needed to decide the series.

NORTH CAROLINA NEARS DECISION ON NEW COACH

Chapel Hill, N. C., April 10.—[Special.]—With negotiations rapidly approaching a climax the prevailing belief tonight was the University of North Carolina coaching committee, which for several weeks has been engaged in an intensive search for a new football coach will be ready to recommend a successor to Carl Snavely at the regular monthly meeting of the university athletic council Monday night.

Although chief consideration apparently was being given to Burt Ingwersen of Northwestern and Raymond Wolf of Texas Christian, there were indications that the field had not been narrowed to these two men. Others still being given serious consideration included Walter Skidmore backfield coach under Snavely; John P. Gorman, freshman football coach at Princeton, and John Rowland of Syracuse.

Despite Ingwersen's announcement that he was not a candidate for the job, North Carolina officials have not eliminated him entirely from consideration.

Mrs. Ethel V. Mars, Racing Stable Owner, in Hospital

Mrs. Ethel V. Mars, owner of one of the largest racing stables in the country, was a patient at the Passavant hospital yesterday. Dr. Chauncey C. Maher, her physician, said Mrs. Mars' condition was not serious, but that she had entered the hospital for a general examination. Mrs. Mars is the widow of F. C. Mars, candy manufacturer. She resides at 930 Ashland avenue, River Forest.

Find Hemmerich, Former Wrestler, Dead in Car

New York, April 10.—[Special.]—Louis Hemmerich, 57 years old, a former wrestler, was found dead, apparently from natural causes, this afternoon in an automobile parked in a used car lot in the Bronx. He was a WPA laborer.

THE GUMPS—FACE TO FACE!

U. S. DAVIS CUP PLAYERS DEFEAT MEXICANS TWICE

Budge and Grant Win in Opening Matches.

Houston, Tex., April 10.—(AP)—Bryan Grant and Donald Budge bore down today to give the United States Davis cup team two single victories over Mexico in opening matches of the North American intrazone play.

Budge, freckled California redhead, was an easy victor over Estaban Reyes, Mexico's top ranking star, 6-3, 6-1, 6-1, but Grant got more than he bargained for in Daniel Hernandez and had to hustle to win, 3-6, 6-2, 6-3, 6-3.

Hernandez, sturdy 18 year old University of Mexico freshman, had the large gallery shrieking like football fans with cunning shots that caught Grant flatfooted.

A victory for Capt. Wilmer Allison and John Van Ryn, the American doubles combination, over Mexico's team of Flavio Martinez and Marco Antonio Mestre tomorrow afternoon would clinch intrazone honors for the Yankees.

Draws Grant to Net.

Hernandez loomed as a new star in the international tennis world as he matched shot for shot with the little Atlantan. Hernandez took the first game from Grant and kept ahead throughout the first set.

The wiry Mexican drew Grant to the net on many occasions and then dropped fast sinking lobs over the American's head. Grant's steadiness, described by Capt. Allison as "like hitting a ball at a backboard," finally wore down Hernandez.

Budge played steady tennis to hand a swift defeat to Reyes, who last year accounted for Mexico's lone victory when Gene Mako, seized with cramps, defaulted in the fifth set.

Budge Loses Five Games.

A sizzling backhand, good net play and accurate placements put Budge through the match with the loss of only five games.

Reyes used his high bounding serve in the first game to blank Budge, and take a temporary lead, but the California player promptly took four consecutive love games and then ran out the match in quick time.

DEBORAH VERRY AND JEAN BAUER IN GOLF FINAL

Pinehurst, N. C., April 10.—[Special.]—The 34th North and South Women's Golf championship today became an all-northern show when two New England girls scored semi-final victories over a pair of southerners. The victors were Jean Bauer of Providence, R. I., and Deborah Verry of Boston. Miss Bauer advanced to the championship match by defeating Kathryn Hemphill of Columbia, S. C., 1 up, while Miss Verry took a 2 up battle from Jane Cothran of Greenville, S. C.

KEITH BROWN, EX-YALE VAULTER, DECIDES TO QUIT

New Haven, Conn., April 10.—[Special.]—Keith Brown, former Yale pole vaulter, who reached a world's record of 14 feet 5⅛ inches last year, is through with competition. Frank Kanaly, Yale track and field coach, made this known today after receiving a letter from Brown, who is now employed in Chicago. Kanaly said Brown told him that he had decided against making a comeback after practice efforts at the University of Chicago revealed that he could not better 13 feet 8 inches.

California Boxers Off to National A. A. U. Meet

San Francisco, Cal., April 10.—(AP)—Eight amateur champions of northern California left tonight for Cleveland to participate in the National A. A. U. boxing tournament next week. Winners in the meet will qualify for the final Olympic tryouts in Chicago in May.

THEIR TURN TO PITCH TODAY

Monty Stratton, White Sox recruit, who is picked to pitch against the Cubs today at Wrigley field.

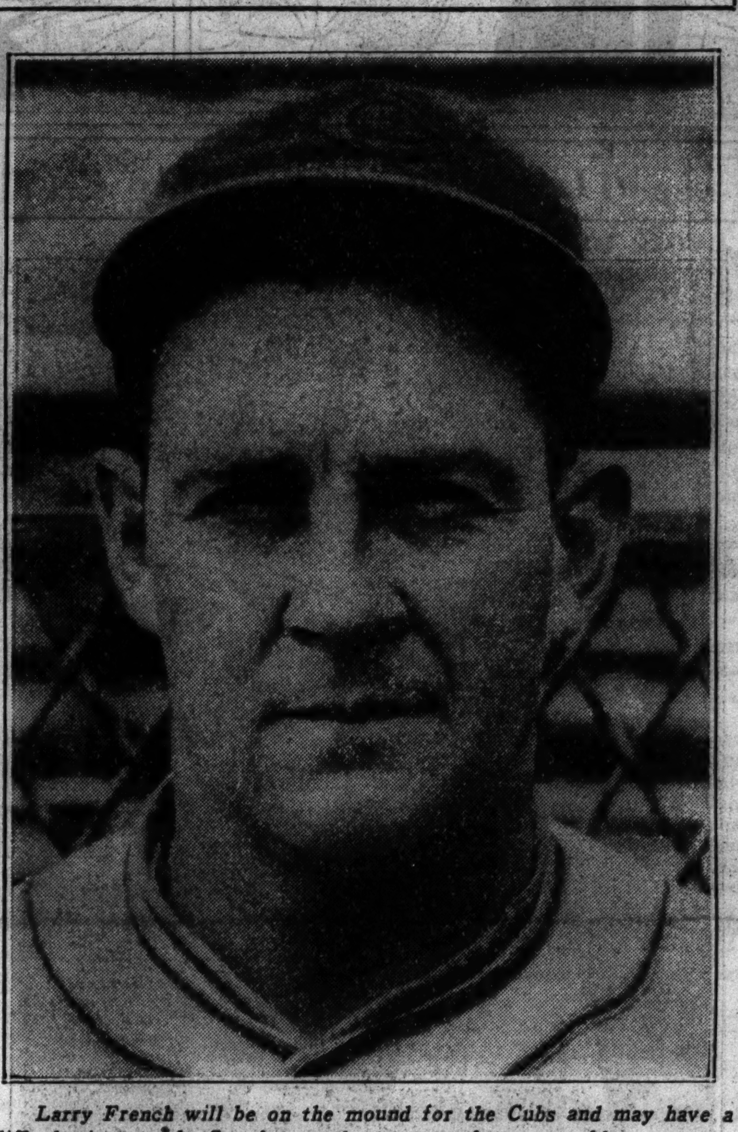

Larry French will be on the mound for the Cubs and may have a difficult time, as the Sox frequently treat southpaws roughly.

[TRIBUNE Photos.]

Syracuse Sends Two Double Champs to Olympic Trials

BY WILFRID SMITH.

Syracuse university has every reason to be exceedingly proud of its two "double" champions, Capt. Ray Jefferis and Ord Fink, who will represent the Orange in the United States Olympic boxing trials at the International Amphitheater May 7 and 8. These boys this year won the eastern intercollegiate and national collegiate championships. This established superiority over the college boxers of the nation seems to assure that they still will be in the battle for Olympic positions when the finals are held at the Chicago Stadium May 20.

Johnny Mastrella, featherweight, and Jim Brown, heavyweight, complete Syracuse's list of boxers who have qualified for the Olympic trials by successful participation in the recent national collegiate tournament at the University of Virginia.

They Lead Orange.

No other records than those of Jefferis and Fink are necessary to prove the caliber of the boys who will assemble in Chicago for the Olympic trials May 7. This tournament, while not as large in number of contestants as the annual Golden Gloves Tournament of Champions, is national in scope and only a limited number are permitted to compete from the college tournament, the National A. A. U. tournament which will be held next week in Cleveland, the army and navy, and from the Chicago Golden Gloves meet. Each bout in reality is a title match.

Syracuse was undefeated in boxing this year. Its captain, Ray Jefferis, a senior, retiring president of the student body, which is the highest undergraduate honor a student may receive, won seven matches in dual meets in the light heavyweight class. In the eastern intercollegiate tournament and the national collegiate tournament, Jefferis fought in the 165 pound class. At the University of Virginia he defeated Egbert Courage, a hard hitting boxer from Hobart college, and Steece Brubaker of King college. Both victories were decisive.

Fink Is Puncher.

Jefferis lives in Philadelphia. He is enrolled in the college of business administration and is a member of the Delta Kappa Epsilon fraternity.

Fink, a sophomore, duplicated Jefferis' record in his first year of intercollegiate competition. In his freshman year and this year he engaged in 16 dual meets and ran up a record of 13 knockouts. He has never been beaten and he not only is a slugger, but he is fast and knows how to hold off an opponent, outboxing him until ready to turn on the power. While Fink won the eastern intercollegiate and national collegiate titles in the 155 pound class, the middleweight division of 160 pounds

[Continued on next page, column 7]

ORDER TICKETS NOW!

This is addressed to all Chicagoland boxing fans, but particularly to the thousands who were unable to see the finals of the Golden Gloves tournament because they didn't purchase tickets early enough.

Now another great Golden Gloves event is approaching — the Olympic games tryouts sponsored by the Chicago Tribune. Preliminaries are May 7 and 8 at the International Amphitheater. Prices are 55 cents, $1.10, and $1.65. All seats are reserved.

Finals will be held May 20 at the Chicago Stadium. Tickets are 55 cents, $1.10, $1.65, $2.20, and $3.30, and again, all seats are reserved.

So act now! Mail order sale is now open. Mail check or money order to Golden Gloves Ticket Manager, Tribune Tower, Chicago. Let the other fellow be the one who is shut out this time!

Talking It Over

BY ARCH WARD.

[Copyright: 1936: By The Chicago Tribune.]

PAUL GILBERT, distance runner on Northwestern's track team, speaks seven languages. . . . He has been offered four fellowships at various universities for post-graduate study and he has accepted one from Wisconsin, where he will pursue his studies in chemistry. . . . The American Power Boat association is up in arms over four congressional bills, which would make it mandatory for every power boat of 15 tons or more [approximately 45 feet in length] to carry a licensed commercial master and engineer, who work only eight hours out of every 24. . . . This would mean a paid crew of six for every week-end cruise. . . . Lawson Little, whose self-control in the face of golf disasters is one of his strongest points, admits he nearly broke down after the 18th hole of the third round of the Masters' tournament. . . . Little had overshot the green by 20 yards, but a beautiful chip shot left him only about 20 inches from the pin. . . . His putt curled away from the hole just as it was about to drop and the former amateur champion said he felt like picking up the ball and gnawing it into bits. . . . During the many bus rides the Cubs had during their exhibition season a ballplayer chorus sang "Marching Through Georgia" for the edification of Walter [Drummer Boy] Stephenson, but Stephenson, profiting from his experiences of last summer, showed that he could take it. . . . Several bus drivers, however, almost went into the ditch.

One of the officers who arrested Gen. John J. Pershing for speeding in California the other day was Urbane Pickering, who played third base for the New York Giants and Boston Red Sox a few years ago. . . . Frank Reiber, Detroit's utility catcher, was the Tigers' bat boy during Ty Cobb's reign as manager. . . . Cobb told Reiber he never would make a major leaguer because his feet point the wrong way. . . . Babe Phelps, the behemoth who will do the Dodgers' catching this season, has held the batting championships of the Blue Ridge, Middle Atlantic, and Central leagues. . . . Jim Stewart, athletic director at Southern Methodist university, was a loop visitor yesterday. . . . A daughter was born yesterday to Mrs. June Beebe Atwood, Chicago district golf champion. The baby will be named Judith Beebe Atwood. . . .

Phil Handler, Chicago Cardinal guard, is running his father's real estate office in Fort Worth, Tex. . . . Of the American born players in the National Hocky league only Mike Karakas and Doc Romnes of the Blackhawks learned the game in this country. . . . Billy Burke of Cleveland is the busiest professional in golf. . . . He has his regular summer post at the Cleveland Country club, teaches at Clearwater, Fla., in the winter, and now has a spring and autumn connection at White Sulphur Springs, W. Va.

Ever wonder what becomes of baseball writers? . . . Here's a list of what some of the boys who used to write pieces for the papers are doing now: H. C. Byrd, formerly of the Washington Star, is president of the University of Maryland; William O'Connor, formerly of the St. Louis Republic, is a vice president of the American Telephone and Telegraph company; Mark Roth, formerly of the New York Globe, is secretary of the Yankees; Charles A. Hughes, once with the Chicago Herald, is now secretary of the Detroit Athletic club; Oscar Reichow, formerly of the Chicago Daily News, is general manager of the Los Angeles club; Ford Frick, who traveled with the Yankees for years while writing for the New York Journal, is president of the National league; Henry P. Edwards, formerly with the Cleveland Plain Dealer, is director of the American league's service bureau; Frank Rostock, formerly of the Cleveland Press, later general manager of the Cincinnati Post, is now retired; D. Leroy Reeves, former Philadelphia writer, is graduate manager of athletics at Lafayette college, and Joe Cunningham, also a former Philadelphia author, is a scenario writer in Hollywood. . . . Those who have gone into radio either as announcers or officials include Earl B. Ferris, Cleveland Press; Stoney McLinn, Philadelphia Public Ledger; Joseph Tumelty, Philadelphia Public Ledger; Bob Newhall, Cincinnati Commercial Tribune; Kenneth Fry, Chicago Post.

Ten Years Ago Today—Marquette defeated Fort Dearborn, 25 to 23, and held first place in the K. of C. Basketball league. . . . All Over won the $10,000 Tia Juana cup race.

THOMSON'S 141 LEADS RICHMOND GOLF TOURNEY

2 Chicago Professionals Tie for Second.

Richmond, Va., April 10.—(AP)—Jimmy Thomson of Ridgewood, N. J., this afternoon gained a three stroke lead at the half way mark in the $3,000 Richmond open at the James River course of the Country Club of Virginia.

Thomson, one of the game's longest drivers, finished the first 36 holes with a 141, three strokes under par, by adding a 68 in the afternoon round to his morning score of 73. His second round, tying the course tournament record, was played in a cold rain.

Orville White and Frank Walsh, Chicago pros, were tied for second place with 144s, while another stroke back were Horton Smith of Oak Park, Ill., and Bobby Cruickshank, Richmond.

Two More Rounds Today.

The 72 hole event will be completed with two more rounds tomorrow. The first prize purse is $700.

Thomson trailed Smith and Walsh through the 27th. Then he opened up with a series of birdies and pars which gave him his three stroke lead.

Harry Cooper of Chicago was consistently short on the greens as his score climbed to 148, along with Torchy Toda, tiny Japanese, and Joe Kirkwood, Chicago trick shot wizard. Kirkwood had trouble in the morning round and took a 76, but wielded an almost infallible putter in the afternoon for a par 72.

Parks Gets Two 76s.

Misfortune followed Sam Parks of Pittsburgh, national open champion, and he counted a pair of 76s.

Scores at the end of the first 36 holes:

J. Thomson, Ridgewood, N. J.	73	68—141
Frank Walsh, Chicago	71	73—144
Orville White, Chicago	72	72—144
Horton Smith, Springfield, Mo.	71	74—145
Bobby Cruickshank, Richmond	73	72—145
Torchy Toda, Japan	73	75—148
Harry Cooper, Chicago	74	74—148
Joe Kirkwood, Chicago	76	72—148
Wiffy Cox, Washington	74	75—149
Jack Isaacs, Newport News	76	74 150
Ray Mangrum, Los Angeles	74	77—151
Al Houghton, Virginia Beach	78	73—151
Sam Parks Jr., Pittsburgh	76	76—152
Jules Huot, Quebec	76	76—152
Leonard Dodson, Penbine, Wis.	76	77—153
Leo Walper, Washington	79	75—154
Roy Briggs, Norfolk	78	76—154
Dugan Aycook, Martinsville	78	76—154
Bobby Riegel, Richmond	73	82—155
Ed Meister Jr., Cleveland	80	76—156
John Dawson, Chicago	78	78—156
Chick Chin, Japan	78	79—157
Darrell Napier, Richmond	80	77—157
Rut Coffey, Winchester	82	75—157
Graham Napier, Lynchburg, Va.	78	80—158
Dick Metz, Chicago	79	79—158
Benny Loving, Charlottesville	76	84—160
ohnny Mears, Wolferboro, N. H.	77	84—161
Chandler Harper, Portsmouth	82	79—161
C. C. Pettijohn Jr., Richmond	83	78—161
James B. Lee, Washington	80	81—161

BOWIE FIGURES ON DEFICIT FOR SPRING MEETING

Baltimore, Md., April 10.—[Special.]—There seems little chance for the Bowie meeting, which winds up tomorrow, to get out of the red. Plagued by rain and wintry weather, the course is running far behind the hoped for betting average of $300,000 and it is extremely doubtful if the final day, even with conditions ideal, could make up the deficiency.

The daily average to date has been approximately $233,800, with the total sum wagered through the machines amounting to $1,630,470. It is estimated the track must average about $287,000 a day to cover operating expenses.

Goetz Replaces Parker as National League Umpire

Louisville, Ky., April 10.—[Special.]—The hard luck which cost George Parker, National league umpire, a broken collarbone and broken leg in an auto crash near Greenville, S. C., recently, today became good luck for Larry Goetz, American association arbiter. George Trautman, president of the association, stated that he has loaned Goetz to the senior league to replace Parker, with an option to buy him outright if he proves satisfactory.

GRIMM TO USE FRENCH; DYKES PICKS STRATTON

City Rivals Shift to Wrigley Field.

The Lineup

CUBS.	WHITE SOX.
Galan,cf.	Radcliff,lf.
Herman,2b.	Kreevich,cf.
Klein,rf.	Haas,1b.
Hartnett,c.	Washington,rf.
Demaree,lf.	Appling,ss.
Grimm,1b.	Piet,2b.
Hack,3b.	Dykes,3b.
Jurges,ss.	Sewell,c.
French,p.	Stratton,p.

Umpires—Ballafant and Owens. Starting time, 2 p. m.

BY IRVING VAUGHAN.

Having been rained out on the south side yesterday the city series involving the White Sox and Cubs will move today to Wrigley field. But the change in scenery promises little. The north side premises, home of the title holding Cubs, are in sorry shape for the parading of red blooded athletes and the weather man refuses to predict a break in the spring showers.

Meanwhile, the two managers, Mr. James Dykes on the south side and Mr. Charley Grimm on the north side, are beginning to show signs of peevishness. They didn't mind a limited layoff for their talent, but the limit has been passed. The Sox now have been idle, except for mild exercises, for a period of three days. The Cubs have been 100 per cent idle for the same stretch, but after being bounced around America on their famous tour, the athletes themselves probably welcome the rest even though risking their physical perfection.

Phelps to Relieve Stratton.

So far as the pitching chores are concerned today both managers will proceed along previously announced lines. John Whitehead was billed for an appearance in behalf of the Sox yesterday, but he now can rest until the season's opener at Comiskey park next Tuesday. Monty Stratton, who may cast some terror through the American league between now and the end of next September, will be the starter this afternoon. After the customary five or six innings he probably will be relieved by Babe Phelps.

The Cub starter for this afternoon will be Larry French and this should be interesting because the Sox are sort of proud of their ability to rip the hides from southpaws. French faced them for five innings in one of the recent games at Los Angeles and they nicked him for only five hits, but the south siders explained that they weren't quite in trim at the time. Since then they have seen a few left handers whom they caused plenty of trouble.

Kennedy, Carleton Tomorrow.

The final of the pre-season set will be staged at Comiskey park tomorrow at 3 o'clock with Vernon Kennedy functioning for the Sox at the start and Tex Carleton for the Cubs. The Cubs will leave tomorrow night for St. Louis, thus having a chance to work out there on Monday in preparation for Dizzy Dean or Leroy Parmelee the following afternoon.

If today's game is canceled Dykes will make an attempt to locate an indoor arena of some kind so that his boys can limber up their arms. He'll also order work indoors tomorrow and Monday if necessary. The pale hosed athletes have done a bit of throwing the last two days, but because of the condition of the field they didn't derive much benefit from it.

POLICE BREAK UP RACKET OF JOCKIES' "KIN"

New York, April 10.—[Special.]—A tout racket that had been operated for two years by a man who pretended to be the brother of every jocky in every race was ended today, federal authorities believed, with the arraignment of Charles Ferrando, 37 years old, on charges of using the mails to defraud. Federal Judge Goddard held him to the grand jury in $500 bail.

Postoffice inspectors said they found a sucker list containing several hundred names in Ferrando's room.

Assistant United States Attorney Robert E. Pratt told Judge Goddard Ferrando's practice was to send letters to his "patrons," telling them he was a brother of Jocky So-and-So and could give inside information. In one mailing all the jockies would be covered by the pretended relationship.

To escape the authorities, Ferrando moved frequently, Pratt said, his record being a dozen addresses in two weeks.

College Baseball

YESTERDAY'S RESULTS.

Illinois, 2; Ohio State, 1.
Michigan, 14; Ohio Wesleyan, 2.
Illinois Wesleyan, 9; Mississippi, 6.
Wisconsin, 16; Bradley, 7.
Illinois College, 12; Iowa, 11.
Penn State, 6; Western Maryland, 5.

OHIO STATE GETS ONLY THREE HITS; ILLINI WIN, 2 TO 1

Swanson Hurls Victory in Season Opener.

Columbus, O., April 10.—(AP)—Lanky Hale Swanson, Illinois right-hander, pitched a three hit game today to defeat Ohio State university, 2 to 1, in the first Big Ten baseball game of the season. Peters, Ohio state pitcher, turned in an impressive performance, but two bases on balls figured in the scoring against him. Score:

Illinois	001	100	000—2	6	0
Ohio State	000	000	100—1	3	0

Batteries—Swanson and Nickelwica; Peters and Moser.

N. U. MEETS CARLETON.

Northwestern university's baseball team will play its second game of the week today when it meets Carleton at Roycemore field in Evanston. The game will start at 2:30 o'clock.

The Wildcats opened their schedule Thursday with a 7 to 3 victory over North Central college. Coach Burt Ingwersen employed three sophomore hurlers in the opener, each pitching three innings. They held the Naperville nine to two hits.

Ray Kimball and Bob Roth, both members of last year's team, will get a chance to test their pitching skill against Carleton today. It is probable that Fred Stromme, who held North Central hitless for three innings, also will be sent back into action.

The errorless ball turned in by the Wildcats' new infield was one of the features of the opener and it is probable that Coach Ingwersen will stick to the present combination, although several positions, including second and third, have not been definitly settled. Capt. Stewart Merrill, shortstop, is the only veteran in the infield. The other positions are occupied by Eino Hayskar, first base; Bill Chown, second, and Curt Shanahan, third.

Ralph Mack, former third baseman who has been switched to catcher, probably will hold down that position regularly on the basis of Thursday's performance. However, he will have adequate support from Bernard Walsh, a junior who has been switched from first base where he performed last season.

Three sophomores seem to have clinched the outfield berths. They are Jack Woy, Fred Billings, and Sid Katz.

WESLEYAN WINS.

Jackson, Miss., April 10.—[Special.]—Illinois Wesleyan came from behind to score five runs and tie the score in the eighth, then won from Mississippi 9 to 6 with three runs in the tenth today. Score:

Wesleyan	000	001	050	3— 9	13	2
Mississippi	101	200	020	0— 6	6	2

Batteries—Scott, Myers, Hawkins and Gardner; Sheffield, Lane and Marler.

IOWA LOSES, 12-11.

Jacksonville, Ill., April 10.—[Special.]—Illinois college whipped the University of Iowa, 12 to 11, today in the opening game of the season for both teams. Seventeen runs were scored in the first three innings. Iowa tied the score in the eighth at 11 to 11, but lost on a double steal in the last of the eighth.

Iowa	412	000	040—11	13	4
Illinois	253	100	01*—12	13	6

BADGERS BEAT BRADLEY.

Peoria, Ill., April 10.—[Special.]—Wisconsin defeated Bradley today, 16 to 7. Lindy Jordan, Bradley pitcher, walked twelve men before being relieved in the seventh. A five run attack in the seventh decided the game for Wisconsin:

Wisconsin	010	021	510—16	16	2
Bradley	001	330	000— 7	12	2

Batteries—Zeul, Rhinehart and Randone; Jordan, Epperty and Stonebock.

MAROONS PLAY TODAY.

Chicago and Armour baseball teams, rained out yesterday, will meet this afternoon at 3 o'clock on Greenwood field, 60th street and the Midway in the first game of the Maroons' home season. Connor Laird, veteran right hander, will pitch for the Chicago team.

BADGER ATHLETIC BOARD TO SEE CHANDLER TODAY

[Chicago Tribune Press Service.]

Madison, Wis., April 10.—The University of Wisconsin's athletic board, engaged in the task of selecting an athletic director, will meet here tomorrow afternoon to interview additional candidates for the position made vacant by the ouster of Dr. Walter E. Meanwell.

Dr. W. F. Lorenz, board chairman who returned last night from Chicago, refused to reveal the names of those summoned tomorrow, but THE TRIBUNE learned that William Chandler, Varsity basketball coach at Marquette for the last five years, and Clarence H. Rasmussen, principal of Milwaukee Country Day school, have been called. Chandler is a graduate of Wisconsin, where he starred in basketball 20 years ago.

Guy Sundt, in charge of Wisconsin spring football practice, and Fred Evans, identified with the Badger athletic department when George Little was athletic director here, are others who will be granted interviews.

DIZZY TELLS 'EM ABOUT IT AT KIWANIS CLUB

Springfield, Mo., April 10.—[Special.]—Dizzy Dean is back in form. Last week he refused to make any forecast about the probable number of games he would win and declared the Cardinals would do well to finish near the top.

Addressing the Kiwanis club here today, Dean declared never in history had such a baseball club been assembled as that now representing the Cardinals. He added he might win forty games and that Frankie Frisch was the greatest manager of the decade.

COLLEGE GOLF.

Swarthmore, 6; Johns Hopkins, 3.

TERRY AND THE PIRATES—THE HEAT'S ON

DICK TRACY—Buttonhole Camera

Chicago Beats De Kalb Track Team, 70-61

Chicago's track team defeated Northern Illinois Teachers college of De Kalb, 70 to 61, in a combination indoor and outdoor meet yesterday on the Midway. Scheduled for Stagg field, all but two of the events were run off in the fieldhouse.

Co-Capt. Jay Berwanger, training for the Olympic decathlon trials, competed in five events, winning three and running a 440 leg on the mile relay. Lack of strength in the middle distance events almost lost the meet for Chicago. Summaries:

70 YARD LOW HURDLES—Won by Newman, Chicago; Ballinger, Chicago, second; Nihan, Teachers, third. Time—:08.1.

ONE MILE RUN—Hutton and Hussing, Teachers, tied for first; Webster, Chicago, third. Time—4:53.9.

440 YARD RUN—Won by Ellinwood, Chicago; Hein, Teachers, second; Beals, Teachers, third. Time—0:50.6.

100 YARD HIGH HURDLES—Won by Berwanger, Chicago; Newman, Chicago, second; Sharts, Teachers, third. Time—0:13.

TWO MILE RUN—Won by Baker, Teachers; Hutton, Teachers, second; Bagg, Teachers, third. Time—10:14.2.

70 YARD DASH—Won by Krausem, Chicago; Trakas, Teachers, second; Davis, Teachers, third. Time—0:07.3.

ONE MILE RELAY—Won by Chicago [Berwanger, Beal, Johnstone, Ellinwood]. Time—3:35.7.

DISCUS—Won by Cowan, Teachers; Allen, Teachers, second; Wilson, Chicago, third. Distance—123 feet 8 inches.

JAVELIN—Won by Peters, Teachers; Garbe, Teachers, second; Abel, Chicago, third. Distance—173 feet 5 inches.

BROAD JUMP—Berwanger, Chicago, and Nou, Teachers, tied for first; Johnstone, Chicago, third. Distance—21 feet 6½ inches.

HIGH JUMP—Won by Johnson, Teachers; Gordon, Chicago, second; Davis, Teachers, third. Height—6 feet.

POLE VAULT—Won by Steele, Chicago; Ballinger, Chicago, second; Allen, Teachers, third. Height—12 feet.

SHOT PUT—Won by Berwanger, Chicago; Cowan, Teachers, second; Hein, Teachers, third. Distance—44 feet 4 inches.

OLYMPICS BEAT WINDSOR, 4 TO 3, FOR 2D IN ROW

WINDSOR, Ont., April 10.—(AP)—The Detroit Olympics came from behind tonight to gain a 4-3 victory over the Windsor Bulldogs and chalk up their second straight victory in the International Hockey league final playoffs for the Teddy Oke trophy.

After a scoreless first period, Windsor built a two goal lead in the second when Moffatt and Drouilliard scored. The Olympics battled back, however, and when the period ended the score stood tied at two goals each. Starr scored both the Detroit markers in this frame.

Windsor went ahead again in the third period when Arnott was on the scoring end of a play with Mackenzie and Downie in 10:34. Less than three minutes from the end of regulation time, Giroux, taking passes from Carrigan and Sherf, netted the puck to send the game into overtime. Giroux then became the hero of the game when with little more than five minutes having elapsed, he took a pass from Foster to score the winning point.

The third game in the three out of five series will be played in Detroit on Sunday.

GERMAN WINS, LOSES IN WORLD 3 CUSHION MEET

New York, April 10.—(AP)—August Tiedtke of Germany, who was defeated by Hendrick Robyns of Holland in an afternoon match, came back tonight to beat Eugene Deardorff of St. Louis, 50 to 48, in 81 innings in the world's amateur three cushion championship tournament.

The 22 year old German played an aggressive, chance taking game, to take a long lead over the American early in the match. In the 54th inning he was leading Deardorff, 42 to 25, but from there on the St. Louis player continued to close the gap, almost catching his rival.

Tiedtke lost to Robyns, 50 to 38, in 88 innings in the first afternoon match while in the second match of the afternoon play Eddie Lee of the New York Athletic club, the only American player still undefeated, beat Emile Zaman of Belgium, 50 to 46, in 79 innings.

LADY, BE CAREFUL!

Diantha Warfel, a junior, qualifies Jay Berwanger, senior class president, for the annual mustache race on the Midway. Everybody starts clean. By May 1 the man with the longest mustache gets ducked in a pond and roundly ridiculed because he is the winner. It's just an old Maroon custom. [TRIBUNE Photo.]

Terry Predicts Cleveland Will Capture Pennant

Cleveland, O., April 10.—(AP)—Bill Terry, manager of the New York Giants, today picked the Cleveland Indians to win the American league pennant.

"I've been picking Cleveland for the last two years," Terry said, "and I still think they should win, although those Detroit Tigers have not grown any weaker.

"Why Cleveland? The main reason is extra good pitching. How the Yanks ever let Johnny Allen go is beyond me. Say, that fellow will win 22 or 23 games with any luck.

"This young veteran, George Blaeholder, will be a big help. George had plenty down south. Then Steve O'Neill has Mel Harder, who won 22 games last year and is looking better than ever; Willis Hudlin, Oral Hildebrand, Lloyd Brown, Ralph Winegarner, and Al Milnar."

Terry discounted the gold plated Boston Red Sox and the New York Yankees as pennant possibilities.

"The Yanks haven't the old power and their pitching may not be enough. The Red Sox are likely to have prima donna trouble and their hurling is uncertain. Grove and Ferrell may have another good year, Marcum is apt to help, but what then?"

PATTERSON WINS OVER ROBINSON IN FIVE ROUNDS

Verne Patterson, Northwest gymnasium lightweight, won a five round decision over Lorenzo Robinson, Savoy Athletic club, in the windup of the weekly amateur boxing show at the Madison Athletic club, 4711 Madison street, last night. Frank McBride stopped Louis Esposito in the first round of the semi-windup. Other results:

Dave Luckett knocked out Harry Trendall [2].
Homer Williams beat Earl Patterson [3].
Pat Henneghan beat Willie Lorenz [3].
Phil Cohen stopped Roy Berg [1].
Joe Flores knocked out Robert Norris [2].

RAZORS TABOO AS MAROONS OPEN MUSTACHE RACE

The annual mustache race of the senior men of the University of Chicago got underway yesterday as the ambitious participants, led by Jay Berwanger, class president, lined up on the campus with clean shaven faces for inspection. To the one who grows the best lip covering by May 1 will go a free shave and a haircut in addition to a ducking in the botany pond. Those who attempt to hedge, by sneaking a shave now and again, will be ducked in the pond until they agree to throw away their shaving cups.

Chicago Pair Totals 1,222 in A.B.C. Meet

A. B. C. Standing

FIVE MAN.

Falls City Hi-bru, Indianapolis	3,089
Pabst Blue Ribbon, New York	3,065
Oak Leaf Motors, Chicago	3,054
Birk Brothers, Chicago	3,047
Monarch Beer, Chicago	3,042

DOUBLES.

A. Sianina-M. Straka, Chicago	1,347
R. Milan-B. Krusich, Detroit	1,320
H. Bohne-J. O'Grady, Indianapolis	1,303
R. Wiggens-B. Soch, Sheboygan, Wis.	1,300
G. Tofanelli-B. Scherb'k, Davenport, Ia.	1,297

SINGLES.

C. Warren, Springfield, Ill.	735
R. Fox, Indianapolis	728
B. Shaul, Syracuse, N. Y.	710
F. Caruana, Buffalo, N. Y.	705
L. Levine, Cicero, Ill.	704

ALL-EVENTS.

J. Murphy, Indianapolis	2,006
H. Beth, Chicago	1,970
L. Exler, St. Louis	1,948
L. Levine, Cicero, Ill.	1,941
W. Buhr, Chicago	1,936

Indianapolis, Ind., April 10.—[Special.]—Herb Freitag and Adolph Carlson rolled a 1,222 total in leading the Chicago bowlers scheduled in the doubles division of the American Bowling congress tourney today. Freitag hit 202—214—184, while Carlson registered 193—203—226.

Ernie Schanz and Eddie Krems, other members of the Pabst Blue Ribbon squad, opened with 376 and 388 and then crashed through with 420 to wind up with 1,184. Eddie Zajac, fifth man on the squad, topped the Chicagoans in the singles with 648.

Chicago scores:

DOUBLES.

H. Freitag	202	214	184	
A. Carlson	193	203	226	1,222
E. Schanz	182	195	182	
E. Krems	194	193	238	1,184
E. Zajac	178	211	231	
A. Retinger	211	159	180	1,170
P. Holm-F. Kirkhoff				1,093
F. Mertz-D. Dorn				1,089
P. Biehl-O. Swartzloff				937

SINGLES.

E. Zajac	200	225	223	648
E. Schanz	191	205	213	609
E. Krems	192	202	203	597
P. Holm	168	210	210	588
F. Kirkhoff	180	211	173	564

F. Mertz	540	A. Retinger	525
D. Dorn	538	P. Biehl	523
O. Swartzloff	537	H. Freitag	512
A. Carlson	534		

FIVE MAN EVENT.

BERNICCHI CAFE [2,790].				WOODSTOCK TYPEWRITERS [2695].			
Kraft	197	190	192	Lipinsky	185	191	192
K'nski	164	222	192	Joslyn	194	186	189
Gro'ki	174	221	214	G. Hock	169	145	187
St'nke	152	171	148	M. Miller	187	146	178
Rudy	164	185	204	Giester	185	199	162
	851	989	950		920	867	908

SCHLITZ GARDENS, HAMMOND, IND. [2,745].				FLYING CLOUD [2,649].			
Ch'ken	167	157	171	Mel'rd	146	177	183
Gr'zyk	176	246	172	Wuer'l	169	200	179
A'gen	161	188	176	Kancer	180	152	210
Mullins	184	202	180	Keegan	186	161	176
Mar'all	188	189	188	Adams	158	173	199
	876	982	887		839	863	947

42 Prep Teams to Compete Today in Oak Park Relays

Oak Park High school's sixth annual relay meet, the biggest indoor track meet in the middle west sponsored by an individual high school, will open at the Oak Park fieldhouse at 2 o'clock this afternoon. Preliminaries will be held this afternoon, with the finals beginning at 7 o'clock tonight.

Forty-two schools, including De Kalb, Central of Peoria, Joliet, Urbana, Waukegan, Aurora, and Elgin entered a total of 548 athletes to set a new record for the event.

Oak Park, which won the previous meets, looks to New Trier, Evanston, Schurz, and Englewood for its stiffest competition in the relays, in which the Oak Park squad is strongest.

Outstanding performers in the other events are Hirsch, Oak Park, and Williams, Evanston, in the 50 yard dash; Jones, New Trier; Denney, Rockford, and Britt, Evanston, in the hurdles; Paskavan, La Grange; Badenoch, Oak Park, and Gallagher, New Trier, in the shot; Sergel, University High, and Letts, York, in the pole; Britt in the broad jump, and Canham, Oak Park, in the high jump.

Canham tied the record in the high jump of 6 feet 1¼ inches, held by Pollensky of Roosevelt, last year, and is the only champion entered today. He holds the Oak Park fieldhouse mark of 6 feet 2¾ inches.

The meet records follow:

TWO MILE RELAY—La Grange, 8:26.7 in 1931.

EIGHT LAP RELAY—Oak Park, 3:05.1 in 1935.

SPRINT MEDLEY RELAY—Maine, 3:15.4 in 1931.

FOUR LAP RELAY—Oak Park, 1:23.4 in 1931.

50 YARD DASH—Packard, Rockford, :05.4 in 1935, and Grieve, Glenbard, in 1933.

60 YARD LOW HURDLES—Brandt, Oak Park, :07.2 in 1935, and Hayes, Englewood, in 1933.

60 YARD HIGH HURDLES—Brandt, Oak Park, :07.6 in 1933.

MILE RUN—Bodeau, Tilden, 4:44.4 in 1935.

SHOT PUT—Faymonville, New Trier, 55 feet ½ inch in 1935, and Stephen, Joliet, in 1932.

POLE VAULT—Merwin, Woodstock, 12 feet 6 inches in 1935.

HIGH JUMP—Pollensky, Roosevelt, 6 feet 1¼ inches in 1933, and Canham, Oak Park, in 1935.

BROAD JUMP—Springs, Tilden, 21 feet 11½ inches in 1935.

Crane Defeats Schurz, 4-1, in Practice Game

Crane Tech defeated Schurz, 4 to 1, at Gilbourne Park yesterday in a practice game, halted in the fourth inning by rain. The west siders scored three runs in the fourth inning. Schurz was held hitless. Crane made seven.

Jefferis and Fink Punch Way to Titles

[Continued from first sports page.]

suits him better. In the dual meets he fought principally in the college weight division of 165 pounds.

Coach Roy Simons, a former Chicago high school athlete, is boxing coach at Syracuse, and he developed Fink's ability to use his left hand. Prior to instruction, Fink had a tendency to depend entirely on his right hand.

Fink Is Honor Student.

Fink is an honor student. Last year he won the university award as the outstanding freshman. He is a good hgh jumper, and next fall he plans to report for varsity football as an end candidate. Fink's home is in West New York, N. J. He is enrolled in the college of business administration.

In the national collegiate tournament Fink defeated Maynard Harlow of Virginia, Benny Leonard of the University of Miami, Coral Gables, Fla., and Jule Medynski of the University of North Carolina. His victory over Medynski was particularly brilliant for he unleashed his right hand attack after two rounds of careful boxing and easily convinced the judges he had earned the decision.

Tickets for the Olympic trials now may be purchased by mail. All seats for the tournament at the International amphitheater, on May 7 and 8, are reserved. Prices are $1.65, $1.10, and 55 cents. The price scale for the championship bouts at the Stadium on May 20 are $3.30, $2.20, $1.65, $1.10, and 55 cents. Mail your orders to the Golden Gloves Ticket Manager, Tribune Tower.

CLASSIC LEAGUE BOWLS TONIGHT ON SOUTH SIDE

The Classic Bowling league matches will be rolled at the Cheltenham Recreation, 7847 Escanaba avenue, tonight at 8 o'clock. The Monarch Beers have a chance to go into first place, as they meet the Oak Leaf Motors while the Pabst Blue Ribbon Beers shoot against the Miller High Life Beers. The Millers have been going strong of late and are expected to give the Pabsts a battle. In other matches Ben Bey Cigars will oppose the Moulding-Brownells, and Edelweiss will take on Baby Ruth Candy. Standings follow:

	W.	L.	Av.		W.	L.	Av.
Pabst	55	32	1.005	Baby R.	41	46	.992
Monarch	54	33	.993	Moulding	39	48	.967
Edelweiss	49	38	.982	Ben Bey	36	51	.966
Miller	44	43	.982	Oak Leaf	30	57	.957

Individual averages follow:

Ad Carlson, 208; Ernie Schanz, 203; George Theel, Pete Petersen, 202; Ed Kraft, Bill Lenzen, 201; Kurt Pagel, Les Fuller, Joe Puccinelli, 200; Ed Zajac, 199; George Morrison, Paul Krumske, Herb Lange, 198; Leo Faetz, Herb Freitag, Wally Freitag, 197; Jack Bishop, Baldy Jerzyk, Tom Chyzy, Eli Maricich, 196; Rudy Pehrson, Ed Krems, Harry Krebethke, 195.

SILVERSTEIN AND M'NULTY TO BOX ON PASTOR CARD

Seek Dugan for Arena Semi-Windup.

Four preliminary bouts to the Bob Pastor-Art Sykes heavyweight windup at the Chicago Arena, 333 East Erie street, Wednesday night, were closed yesterday by Matchmaker Kid Howard.

Floyd McNulty and Sammy Silverstein, light heavyweights, both of Chicago, will meet in one four rounder. Another will bring together George Dungy and Ken Murray, Chicago welterweights. Tony Micheals and Tony Valerio are matched in a four round lightweight encounter, and Tommy Howell, slugging Danville, Ill., youngster, meets Paul Dempsey of Chicago in a second at 135 pounds.

Valerio's Second Pro Bout.

Valerio will be making his second professional start, after 178 fights as an amateur. A four round bout and a six round semi-windup will complete the card, which will inaugurate weekly shows at the Arena, formerly the Chicago Riding club.

Matchmaker Howard yesterday sought Mickey Dugan, hard punching Cleveland light heavyweight, who knocked out Clinton Bridges, Chicago International Golden Glove champion, at the Arcadia last summer, to replace Bobby Kraft in the semi-windup.

Kraft Has Cut Eye.

Kraft had agreed to meet Eddie Boyle of Dayton, with whom he fought a draw at the Stadium recently, but is unable to go through with the bout because of a cut eye. Dugan has been training daily at Cleveland. Boyle has been training in Dayton and will arrive in the city on Monday.

Jack Moran will meet Tony Zale of Indiana in one of the five round bouts on the boxing show Monday night at the Marigold Gardens. Edwin Waling of Detroit and Nick Scalba of the north side are the eight round principals. Harold Brown and Henry Shaft meet in another five rounder. Tony Muscarello boxes Art Brewer in a four rounder. Nick Scalba and Edwin Waling will finish their training for the main bout tomorrow.

George Dusette, world's light heavyweight wrestling champion, returns to the Arcadia Gardens Wednesday night to meet Hans Schnable of Germany, in a 90 minute bout. Dusette last week wrestled to a 90 minute draw with Ivan Rasputin. Whitie Walberg of Wisconsin and Mike Kilonis will be in the semi-windup.

Country BUCKO makes good in the city

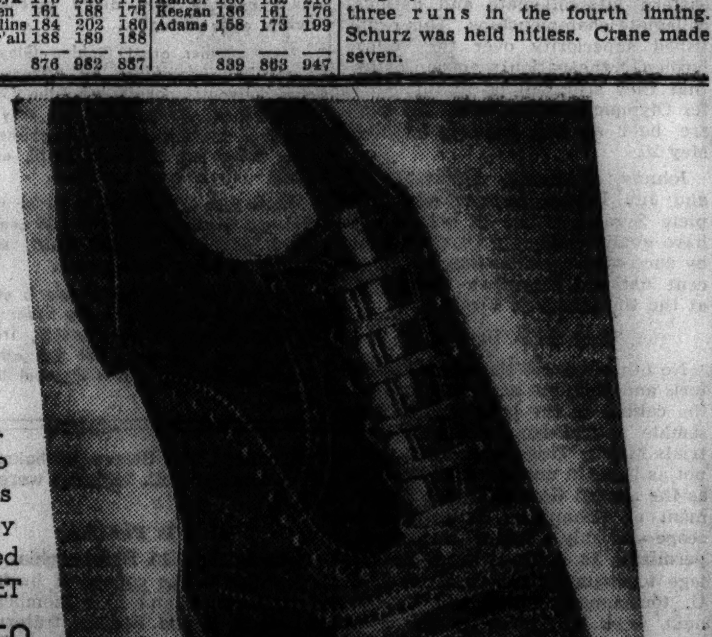

• Here's your shoe-about-town. Rough-surfaced Brown Bucko teamed with smooth calf in this smart ball-strap brogue by Walk-Over. Correctly detailed on our new custom toe COMET last. Short-looking but with loads of toe-room. $7.50

WALK-OVER

125 SO. STATE ST. (Palmer House)
4052 West Madison St. 4700 Sheridan Rd.
6440 South Halsted St. 1313 East 63rd St.
2342 East 71st Street
Oak Park: 1136 Lake St. Elgin: 52 South Grove

BOTTOMS UP QUALITY WINS WHISKY CAPITAL

SUCH GOOD WHISKY THAT LOW PRICE AMAZES KNOWING KENTUCKIANS

An Outstanding Value at 89c A PINT

DRINK the whisky expert Kentuckians prefer! Get Bottoms Up, genuine Kentucky straight whisky, every drop! It's made from a costly formula 65 years old, and aged in wood a minimum of 15 full months—in costly new charred barrels only—at extra-mellowing summer temperature year-round. Try it—see for yourself why it won the nation's whisky capital!

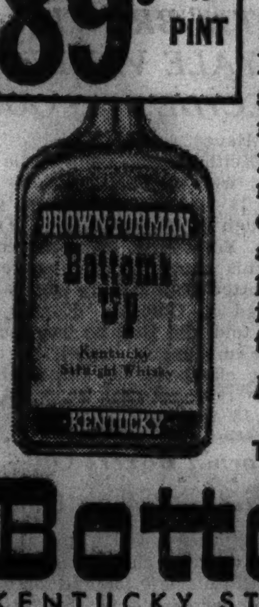

By BROWN-FORMAN Distillery Co.
At Louisville in Kentucky
THE GREATEST NAME IN WHISKY

Bottoms Up
KENTUCKY STRAIGHT WHISKY
CHICAGO OFFICE: 35 E. WACKER DRIVE
TELEPHONE STATE 6224

DODGERS SCORE 2 IN NINTH; BEAT YANKEES, 2 TO 1

Rookie Hassett's Single Breaks Up Game.

New York, April 10.—(AP)—Buddy Hassett, expensive first base recruit, was the hero of the metropolitan baseball opening at Ebbets field today, when his line single with two out in the ninth scored two runs to give the Brooklyn Dodgers a 2 to 1 victory over the New York Yankees in the first of their three game series.

For five innings about 3,500 chilled fans saw the Dodgers held hitless by Vernon [Lefty] Gomez. Brooklyn also went without a hit through the sixth and seventh with big Walter Brown on the mound. The first Brooklyn hit came in the eighth, a single by Babe Phelps.

NEW YORK.	Ab	R	H	P	A	BROOKLYN.	Ab	R	H	P	A
Rolfe,3b	3	1	3	0	1	Eckh'dt,rf	4	0	0	1	0
S'tz'ver,3b	0	0	0	0	0	Cooney,cf	2	1	0	6	0
Johnson,lf	2	0	0	0	0	Frey,2b	3	1	1	2	3
Selkirk,rf	4	0	1	2	0	Lind't'm,lf	2	0	0	1	0
Gehrig,1b	3	0	0	9	0	Bo'd'ray,lf	2	0	0	0	0
Dickey,c	3	0	2	5	1	Bucher,3b	4	0	0	3	1
Glenn,c	1	0	0	1	1	Hassett,1b	3	0	1	13	1
Chap'an,cf	4	0	2	2	0	Ge'ghty,ss	3	0	0	0	3
Lazzeri,2b	4	0	0	3	2	Berres,c	1	0	0	1	1
Heffner,ss	4	0	0	4	2	Phelps,c	1	0	1	0	0
Gomez,p	2	0	0	0	3	E'rnsh'w,p	1	0	0	0	1
Brown,p	2	0	0	0	2	F'nkh'se,p	0	0	0	0	1
						Butcher,p	0	0	0	0	3
						H'teks'er,p	0	0	0	0	0
	32	1	8	*26	12		†27	2	3	27	14

*Two out when winning run was scored.
†Moore batted for Butcher in eighth.

New York [A.]	000	000	010—1
Brooklyn [N.]	000	000	002—2

Error—Rolfe. Runs batted in—Selkirk, Hassett [2]. Two base hits—Rolfe, Selkirk, Frey. Sacrifices—Johnson [2]. Double plays—Heffner to Lazzeri to Gehrig; Dickey to Lazzeri; Glenn to Heffner to Gehrig. Bases on balls—Gomez, 4; Brown, 2; Butcher, 2. Struck out—Earnshaw, 1; Frankhouse, 1; Gomez, 3; Brown, 2. Hits—Earnshaw—4 in 3; Butcher, 1 in 2; Gomez, none in 5; Frankhouse, 3 in 3; Houtekamer, none in 1; Brown, 3 in 4. Winning pitcher—Houtekamer. Losing pitcher—Brown.

TIGERS BEAT REDS, 4-1.

Charleston, W. Va., April 10.—(AP)—Goose Goslin snapped out of his batting slump today and led the Detroit Tigers to a 4 to 1 victory over the Cincinnati Reds. Goslin hit two doubles and a triple. Ival Goodman hit a home run in the ninth.

Cincinnati [N.] ......000 000 001—1 7 0
Detroit [A.] ....011 002 00*—4 9 0

Batteries—Hollingsworth and Campbell; Rowe and Hayworth.

SENATORS, 11; PHILLIES, 3.

Washington, D. C., April 10.—(AP)—The Senators capitalized on eleven hits today to score an 11 to 3 victory over the Phillies. Travis led the Washington attack with four hits, driving home three runs.

Philadelphia [N.] ..200 100 000— 3 11 1
Washington [A.]....031 016 00*—11 11 1

Batteries—Pezzulo, Bertrand and Grace, Atwood; Linke, Deshong and Bolton, Millies.

CARDINALS WIN, 6 TO 2.

Springfield, Mo., April 10.—(AP)—Mike Ryba went the route against his former club, Springfield of the Western association, today as the St. Louis Cardinals closed their training season with a 6 to 2 victory. The Cards left for St. Louis to open a city series with the Browns tomorrow.

St. Louis [N.].......023 010 000—6 10 1
Springfield ....000 011 000—2 8 1

Batteries—Ryba and Ogrodowski; Brysch, Jones, Healy, Sutherland and Murphy, Simmons.

PIRATES ROUT CHICKS, 16-4.

Memphis, Tenn., April 10.—(AP)—The Pittsburgh Pirates pounded Memphis pitchers for 23 hits and a 16 to 4 victory today. The Chicks of the Southern association touched Lucas for nine hits in five innings and got four more off Blanton.

Hafey, Schulte, and Vaughan led the Pirate bombardment with four hits each, and Lavagetto rapped out three.

Pittsburgh [N.]....411 520 210—16 23 0
Memphis [S. A.] ..102 000 001— 4 13 1

Batteries—Lucas, Blanton and Padden; Mulligan, Johnson and Powell, Haley.

INDIANS, GIANTS TO MEET.

Cleveland, O., April 10.—(AP)—Manager Steve O'Neill of the Cleveland Indians said tonight he would send Pitchers Mel Harder, Willis Hudlin, and Oral Hildebrand against the New York Giants tomorrow in the first of two games the teams will play here.

Manager Bill Terry of the Giants said Hal Schumacher and Fred Fitzsimmons would pitch for New York. The teams arrived here today after a tour through the south, each team having won six games.

MOON MULLINS—THE FINGER POINTS AT UNCLE WILLIE

SMITTY—PARTY BOY

MANAGERS PULL SURPRISES WITH HURLING CHOICES

New York, April 10.—(AP)—Reserving the traditional right to change their minds, major league managers have named several surprising pitching selections for Tuesday's opening day games. These selections relegate such stars as Dizzy Dean, Carl Hubbell, Lefty Gomez, and Van Lingle Mungo to the bench.

Most surprising is Frankie Frisch's selection of Leroy Parmelee to hurl for the Cardinals against Lon Warneke of the Cubs at St. Louis. This is considered one of Frisch's psycological moves to bolster Parmelee's confidence. Traded with Phil Weintraub by the Giants for Infielder Burgess Whitehead, Parmelee last year won one and lost one to the Cubs. Warneke won three games and lost four against the Cards.

Surprises in Gotham.

Both selections in the Giants-Dodgers game were unexpected, Terry naming Hal Schumacher instead of Hubbell, probably because the Dodgers in the past have failed to show Hubbell the proper respect. Hubbell's lifetime record against the Dodgers is 12 won and 22 lost. Schumacher will be faced by big George Earnshaw, whose form down south was good enough in Manager Stengel's opinion to disregard the fact that Earnshaw lost all three of his games against the Giants last season.

The other two National league games send three of the league's best pitchers into action. Cy Blanton of the Pirates opposes Paul Derringer of the Reds in Cincinnati, and Curt Davis, the Phillies' ace, will face the Boston Bees at Philadelphia. The veteran Danny MacFayden will pitch for the Bees.

Bridges vs. Harder.

Perhaps the most promising pitching exhibition of the day in the American league will be seen in Cleveland where Tommy Bridges, pitching hero of the Tigers' victory in the last world series, faces Mel Harder of the Indians.

The Senators-Yankees game in Washington probably will find Monte Pearson, traded by Cleveland to the Yanks last December, facing Buck Newsom of Washington. Vernon Gomez would be the natural Yankee choice, but is not in shape. Another pitcher in this game will be the nation's nominal No. 1 ball tosser, Franklin D. Roosevelt.

Bill Dietrich will try to pitch the Athletics to victory over the Red Sox in Boston. He will be opposed by Wes Ferrell, Manager Joe Cronin's ace. In the other American league game, Johnny Whitehead has been chosen over Ted Lyons to open for the White Sox against the Browns, and Ivy Paul Andrews.

Catchers Change Clubs.

The catchers in the National league have been shuffled since the last opening day. The newcomers to the majors will start. Brusie Ogrodowski, a young graduate of the Columbia club of the American association, will catch for the Cardinals if Virgil Davis is still out with the grippe, and Ray Berres, a youngster from the Sacramento club of the Coast league, will receive for the Dodgers.

Artillery and Shamrocks to Play Tonight

A double-header featuring a game between the 124th Field Artillery and Shamrocks for the Chicago championship will wind up indoor polo activities tonight at the 124th Field Artillery armory, Cottage Grove avenue and Fifty-second street.

In the first contest of the evening, Fort Sheridan will take on an all-star team. This game will start at 8:30 o'clock.

Title Holders to Play.

The evening's program will engage five of the six players who brought two titles to the west in the national indoor tournament at the Washington Park arena during the last two weeks. They are Capt. Larry G. Smith of Fort Sheridan and Bill Fergus of Cleveland, who with Steve Hammond captured the high goal title in the open class and Lieut. James McAnulty, Capt. Leslie Ireland and Lieut. Chris Schuh, the Shamrocks lineup that landed the national Sherman cup crown in its series with Fort Hamilton of Brooklyn.

Here's Artillery Lineup.

Opposing the Shamrocks for the 124th Field Artillery will be Lieut. Don Rice, Capt. Romeo Mura and Capt. Bill Everett.

Wet Grounds Postpone Red Sox-Bees Game

Boston, Mass., April 10.—[Special.]—Wet grounds today forced postponement of the first game of the city baseball series between the Red Sox of the American league and the Bees of the National league. Officials announced that the series will open tomorrow, weather permitting.

Sterling High to Get Six Lane Cinder Track

Sterling, Ill., April 10.—[Special.]—Sterling Township High school is to have a modern six lane cinder track with a 220 yard straightaway. A football field will be constructed within the track. Plans are under way and work will start shortly.

Tilden Troupe to Give Tennis Show at New Trier Gym

Two of the foremost women professional tennis stars make their final indoor appearance of the season in Chicago when Bill Tilden brings his touring troupe to the New Trier High school gymnasium in Winnetka on Tuesday evening.

Mrs. Ethel Burkhart Arnold and Miss Jane Sharp, both Californians, will meet in the first of a three match exhibition scheduled to start at 8:15 p. m. Mrs. Arnold, when an amateur, won the deciding match in last year's Wightman cup series with England. She did not compete in the women's national events at Forest Hills last September. Miss Sharp was the 1935 national indoor champion.

Bruce Barnes of Texas will furnish the opposition for Tilden, with the latter teaming with Miss Sharp and the former pairing with Mrs. Arnold in the mixed doubles.

N. U. SWIMMERS WIN IN WOMEN'S TELEGRAPH MEET

Detroit, Mich., April 10.—(AP)—Northwestern university won first place in a women's intercollegiate telegraphic swimming meet, in which four records were broken, it was announced today at Wayne university.

Scores of schools which placed were: Northwestern, 16; Chicago, 14; Connecticut, 10; Wayne, Iowa, and Georgia, 9 points each.

Led by Claudia Eckert, national 100 yard free style champion, who won 10 points, the Northwestern co-eds took the title from Wayne, defending champion.

Margie Smith of Chicago broke two records, winning the 40 yard back stroke in 24.9 [former record held by Doris Schinnan of Wayne, 27.3] and the 100 yard back stroke in 1:11.6 [former record by Esther Johannesen of Wayne, 1:21].

New breast stroke records were set by Jane Cadwell of Detroit, representing Connecticut. She won the 40 yard event in 29.1, the former record of 29.4 having been held by Miss Schinnan and Mary Louise Miller of Penn hall.

154 Teams in B'nai B'rith Basket Meet

Basketballs will be bouncing around all day tomorrow as the B'nai B'rith Youth organization opens its city-wide basketball tournament which has drawn 154 teams. The weeding out process will start at 9 o'clock tomorrow morning in ten gymnasiums.

Preliminary contests will be resumed on Wednesday and by Thursday night semi-finalists in all weight divisions, 115 pounds, 125 pounds, 140 pounds, and heavyweights, will be determined. Championships will be decided next Saturday night at the 132d Infantry armory, Madison and Rockwell streets.

Three hundred and ninety-six prizes will be awarded during the meet. The heavyweight title aspirants will battle for the grand prize, the honor of being the first team to have its named inscribed on the four foot silver B'nai B'rith Hall of Fame trophy.

Strong teams are entered in all divisions. The Jewish People's institute is seeking the 140 pound and heavyweight titles with two quintets composed of many former high school and college stars. A college all-star squad, the Chicago Lawndales, composed of Saul Farber, Barney Medintz, Sid Yates, and Marvin Cohen, is entered in the north section.

On the northwest side the Sports Center Did-Its, formerly the Hannin-Klein Did-Its, with Jack Salzman, Jud Goldstein, and Pecky Feingold in their lineup, are strong contenders.

NAMES SOFTBALL CHAIRMAN.

Wallace A. Nieske, president of the Church A. A. of Chicago, yesterday appointed H. R. McNabb softball chairman for 1936.

Brundage Denies Hearing of Move to Oust Jahncke

A report published in a New York newspaper that Ernest Lee Jahncke, one-time assistant secretary of the navy, will be ousted as a member of the international Olympic committee was news yesterday to Avery Brundage, president of the American committee.

It was reported following Sunday's meeting of the American committee in New York that the international committee would seek to remove Jahncke for nonattendance at meetings. Jahncke has attended only one meeting, and that four years ago at Los Angeles.

Brundage denied that he had questioned Jahncke's right to a place on the international committee, but said that he did point out that none of the three members of the international committee — Jahncke, Gen. Charles Sherrill, and Col. W. M. Garland—was a member of the American committee. This raised the question of whether they should be included in the American group, but the committee postponed action on the matter.

MANHATTAN AND COLUMBIA CREWS TO RACE TODAY

New York, April 10.—[Special.]—The college rowing season will open in the east tomorrow afternoon when the crews of Columbia and Manhattan meet on the Harlem river.

Columbia, with a crew that averages close to 180 pounds, is favored to win this race, but the Jaspers, lighter in weight and regarded as smoother oarsmen, are expected to wage a keen battle right up to the finish line.

CUNNINGHAM TO SEEK RECORD IN 1,000 YARD RACE

Des Moines, Ia., April 10.—(AP)—Glenn Cunningham, holder of the world record for the mile run, today said he would attempt to set a new record for the 1,000 yard distance at the Drake relays here April 24 and 25.

The negotiations with Cunningham were completed today by Pitch Johnson, director of the relays. It was at Cunningham's suggestion that the 1,000 yard distance was selected, since he said he was confident he could break the world record over that route.

Luigi Baccali of Italy, present Olympic champion at 1,500 meters, holds the world record for 1,000 yards. He flashed over the distance in 2:10 in a race at Milan, Italy, Nov. 4, 1933, to establish the record.

COLLEGE TRACK.

Texas A. & M., 80; Rice, 42.
Chicago, 70; De Kalb, 61.

U. S. C. TO MEET CALIFORNIA ON TRACK TODAY

Berkeley, Cal., April 10.—(AP)—The University of Southern California's 1936 track and field team will put its Olympic prospects to a test tomorrow in the annual meet with the University of California Bears.

The meet is expected to reveal the true strength of Coach Dean Cromwell's team for the first time this season.

Coach Brutus Hamilton of California sees no hope for his charges. "It looks bad," he said. "Southern California has a better team this year than last."

The Trojans defeated California last year.

Southern California is favored in the sprints, the 880, the mile, 2 mile, pole vault, discus, broad jump, and javelin. The Bears appear strongest in the 440, the shot put, low hurdles, and mile relay.

Junior Soccer Association to Open Season Today

The Moosehearts and the Wanderers of the Junior Soccer Association of Illinois will open the season this afternoon at Sparta stadium, Twenty-first street and Kostner avenue. The Junior association is made up of players of American origin, and it is the first of its kind in the history of soccer in this state.

PRE-VIEW
the pictures you take with the K-W camera

You just look into the focusing hood and you see a reflected image of your subject, right side up, full picture size. When the picture is sharp and clear in the reflector, the subject is in sharp focus. If the composition is pleasing on the reflector, it will be just that way in the finished picture. Eliminates guesswork.

The K. W. takes 8 pictures 2¼ by 3¼, on a roll. Shutter to 1/100 second. F:6.3 lens.

$17.50

CENTRAL CAMERA CO.
230 S. WABASH • Nr. Jackson
Photographic Headquarters Since 1899

STOP
WHISKEY SHOPPING
GO
FOR GLENMORE VALUES

Here's Glenmore's famous all-straight whiskey blend—
TOM HARDY
with that rich, rare base of 18-year old whiskey, 5%—and 15-months old body, 95%. A real money's-worth!

Glenmore's Mint Springs
is one Kentucky Whiskey that is making a nation-wide smash hit in the volume-selling, money-saving price class. That's why everyone's saying, "Change to Mint Springs and Keep the Change."

Glenmore
LOUISVILLE • OWENSBORO
Largest distillery in Kentucky

TRULY WARNER Presents

FOUR OF MY FAMOUS NEW SPRING COLORS
FOUR OF MY FORTY NEW SPRING STYLES
See them in My Windows today
Truly Warner
HATS and SHOES
S. W. COR. MADISON AND DEARBORN
ENTER MY BASEBALL CONTEST

Quality, value, satisfaction . . . plus liberal accommodations

Crosby Square
Authentic Fashions
style duplicates of British custom shoes now
$5.50

Here is your true Londoner's idea of something that's just about right—a rugged, all around shoe that wants nothing in the way of style, comfort or quality. Crosby Square has built an exact duplicate of this and many other popular British originals to meet the demand of the more discriminating of American men

Other Crosbys at $5 and $6. 8th floor

Maurice L Rothschild
State at Jackson

TOP ROW GOES AFTER $10,000 STAKE TODAY

Azucar Also Entered in Tanforan Race.

New York, April 10.—[Special.]—Top Row, winner of the recent $100,000 Santa Anita handicap, will go to the post tomorrow a heavy favorite to capture the $10,000 Marchbank handicap at one mile and one-eighth at Tanforan. The A. A. Baroni colt has been assigned top weight of 124 pounds in the field of seven. Azucar, which last year won the $100,000 event at Santa Anita, also is entered and is expected to give Top Row a battle.

Down at Arlington Downs in Texas the program will include the Frontier Exposition handicap at a mile and one-sixteenth. This $5,000 stake has attracted an excellent field, including Billy Jones, unbeaten this year. Ariel Cross and Crofter, both veteran campaigners in stake events, are believed to have good chances of beating Billy Jones. Sound Advice, one of the best sprinters in the country, may hold out for the extra distance.

Bowie will end its spring season tomorrow, with the $5,000 Southern Maryland handicap holding the place of honor on the program. Ten are entered in the mile and one-sixteenth race, and the A. G. Vanderbilt entry of Good Harvest and Purple Knight likely will be the favorite at post time. New Deal, from the Araho stable, is another considered good enough to win without causing a surprise. Bright Lights, a Kentucky Derby eligible, is said to be a good youngster and may offer a real battle to the older racers.

Lynx Eye, a consistent winner in good company, and Dogmata, which also has captured its share of stake purses, figure to be threats in the Southern Maryland.

Wisconsin and Iowa Will Play Little 19 Nines

Bloomington, Ill., April 10.—[Special.]—Big Ten and Little Nineteen baseball teams continue their rivalry tomorrow as the Macomb Teachers open their season against Iowa at Macomb and Wisconsin meets Bradley at Peoria.

Dale Englehorn is expected to pitch for Bradley. Englehorn divides his time between the mound and center field, and hit .440 last year. Ed Stonebock, with a mark of .385 last year, will catch for Bradley.

Two Other Games.

Two other Little Nineteen teams, State Normal and Illinois Wesleyan, will play tomorrow. Normal, on its spring training trip, will be at the Kirksville, Mo., College of Osteopaths and Wesleyan meets the University of Mississippi at Jackson, Miss. Wesleyan beat Louisiana Poly, 13 to 3, Thursday. The Louisiana team had previously taken four straight games from Purdue.

Two brothers, Fred and Jim Mursener, are battling for the first base assignment at Eureka college. Fred was the regular in 1935. The loser will get an outfield berth. Another set of brothers, Wayne and Wendell Israel, twins from Armington, also are fighting for berths at Eureka. Wayne is a catcher and Wendell an infielder.

Veterans in Infield.

Chief among the pitching candidates are Wayne Hensley, a veteran, and two newcomers, Dick Wargo and Harold Wherely. The infield will be composed of veterans, Co-Capts. Tony Cargningo, shotrstop, and Frank Perachotti, third base; Walter Miller, second base, and Fred Mursener, first base, unless Wendell Israel or Jim Mursener oust one of the letter men.

HUGHEY, FORMER HURLER, IS GIVEN $2,376 DAMAGES

Coldwater, Mich., April 10.—[Special.]—James Hughey, former pitcher for the Chicago White Stockings, St. Louis Browns, and Pittsburgh Pirates, at present day operator of a general store here, was awarded a judgment of $2,376 by Judge Theodore T. Jacobs in Circuit court today against John Slint, a farmer, the result of injuries sustained in an auto crash last November.

Hughey sought damages of $15,000 for personal injuries. The accident occurred at a rural intersection when Slint was stricken with a heart attack. His car crashed into that driven by Hughey and his son, Earl. The latter sought $3,000 damages, but the court awarded him $135.

CITY LEAGUE SWIM TITLES AT STAKE TODAY

The senior and junior division champions of the Chicago Public High school swimming league will be crowned this morning when the finals are held in the Roosevelt pool. The following will compete in the diving finals:

Senior — Hanson, Morgan Park; Dempsey, Parker; Gersting, Lane; Silverstorne, Hyde Park; Zaslow, Von Steuben; Grover, Parker.

Junior—Hausmann, Schurz; Feingarten, Austin; Smithers, Lane; Walker, Sullivan; Boquist, Tilden; Wollen, Crane.

Farmington Preps Win Pontiac Relay Carnival

Pontiac, Ill., April 10.—(AP)—Farmington won the fourth annual Pontiac High school relay carnival today with 74½ points. Kankakee was second with 71, and Pontiac third with 46½.

BOWIE FORM CHART

FIRST RACE—Purse $800. Claiming prices $1,600 to $1,250. Three year olds and up. Six furlongs. Start poor. Won driving, place easily. Went to post at 2:40, off at 2:43½. Winner, br. g., 4, by Republic-Chatter Drum. Owner, W. N. Adrians. Trainer, H. Jacobs. Net value to winner, $625; second, $100; third, $50; fourth, $25. Time, 1:15 4-5. Weather cloudy. Track, sloppy.

Horse—	Wt	PP	St	¼	½	Str	Fin	Jocky	Eq odds
M. J. BRENNAN	116	7	8	6^{4}	6^{3}	4^{1}	1½	H.Richards	1.75-1
PETER PUMPKIN	110	10	3	5^{1}	2½	1^{2}	2^{6}	L.Pichon	2.15-1
LOTOFUS	106	5	5	1^{h}	3^{1}	$2^{1½}$	3^{h}	C.Hanford	3.05-1
GRACE BUNTING	111	11	2	7^{4}	5^{1}	5^{2}	4^{h}	R.Jones	15.20-1
SCOTTY DUN	111	1	7	3^{h}	7^{10}	6^{2}	5^{2}	C.Stafford	23.55-1
*GENTLEMAN	103½	6	9	9^{2}	8^{1}	7^{1}	6^{4}	A.Shelhamer	62.10-1
BE JUST	101	9	1	2^{1}	4^{3}	8^{2}	7^{6}	S.Coule	51.70-1
*PRINCE TURLEY	116	8	4	$4^{1½}$	1^{1}	$3^{1½}$	8^{2}	J.Lynch	62.10-1
BLACK SWEEP	110	4	10	10	9^{1}	9^{2}	9^{3}	S.Renick	117.45-1
WHISKORA	116	2	6	8^{2}	10	10	10	E.Smith	154.25-1
DARK LAW	116	3	Left					A.DiLiddo	197.10-1

Two dollar mutuels paid: M. J. Brennan, $5.50 straight, $3.00 place, $2.40 show; Peter Pumpkin, $3.40 place, $2.60 show; Lotofus, $2.60 show. *Field.

M. J. BRENNAN closed fast under a powerful ride and won going away. PETER PUMPKIN was pounds the best and should have won, but boy tossed race away by an overconfident ride. LOTOFUS was rated long and held on gamely. GRACE BUNTING ran good race. BE JUST had early speed.

SECOND RACE—Purse $800. Claiming prices $1,500 to $1,250. Three year olds and up. Foaled in Maryland. Six furlongs. Start good. Won driving, place same. Went to post at 3:11, off at 3:13½. Winner, ch. f., 3, by Rock Man-Gay Stella. Owner, A. G. Vanderbilt. Trainer, J. H. Stotler. Net value to winner, $625; second $100; third, $50; fourth, $25. Time, 1:16 4-5.

Horse—	Wt	PP	St	¼	½	Str	Fin	Jocky	Eq odds
PARVA STELLA	105	8	1	$1^{1½}$	1½	1½	1½	S.Renick	1.40-1
CANROCK	105	7	2	3^{2}	2^{8}	2^{2}	2^{h}	A.Shelhamer	3.30-1
TAUNTON	120	4	8	8	6^{3}	5^{6}	3^{2}	M.Peters	9.85-1
BALLY BAY	111	2	4	2½	3^{2}	3^{1}	$4^{1½}$	C.Stafford	3.10-1
ADVOCATE JUNIOR	116	3	6	4^{h}	4^{8}	4^{1}	5^{8}	J.Lynch	11.70-1
MISS SYMPHONY	106	6	3	7^{h}	7^{2}	6^{2}	6^{6}	S.Coule	227.55-1
LET'S PLAY	104	1	5	5½	5^{1}	7^{8}	7^{8}	I.Anderson	60.15-1
MILITIAMAN	110	5	7	6^{8}	8	8	8	E.Smith	248.35-1

Two dollar mutuels paid: Parva Stella, $4.80 straight, $2.80 place, $2.30 show; Canrock, $3.50 place, $2.50 show; Taunton, $4.40 show.

PARVA STELLA displayed good speed, was rushed into lead and kept on inside but well out from the rail, held on gamely under a powerful hand ride. CANROCK moved up fast around turn, but quit under weak ride. TAUNTON broke slow and was far out of it, came around field in stretch and finished going fastest of all. BALLY BAY, well up, had no excuse. ADVOCATE JUNIOR improving.

THIRD RACE—Purse $800. Claiming prices $2,000 to $1,250. Two year olds. Four furlongs. Start good, won driving, place easily. Went to post at 3:45. Off at 3:48. Winner ch. f., 2, by Poly-Melian-Mea. Owner, A. G. Vanderbilt. Trainer, J. H. Stotler. Value to winner, $100; second, $50; third, $25. Time, :49 4-5.

Horse—	Wt	PP	St	¼	½	Str	Fin	Jocky	Eq odds
MALISPINA	111	2	2	2^{1}	...	4^{4}	1½	L.Knapp	2.65-1
TWEEDY	104	6	3	1^{1}	...	1½	2^{5}	R.Merritt	2.35-1
VIVOLA	108	4	4	$3^{1½}$	...	$3^{1½}$	3^{1}	M.Peters	9.20-1
TIDY LADY	107	7	5	4^{1}	...	6½	4½	R.Jones	6.65-1
†ST. IVES	109½	8	7	5½	...	5½	5^{5}	J.Lynch	4.90-1
PRETTY PAL	110	3	8	7^{4}	...	4½	6^{2}	C.Reid	95.20-1
UNFURL	107	5	6	6½	...	7^{2}	7^{2}	C.Hanford	8.45-1
†TRAITRESS	110	1	1	8	...	8	8	S.Coucci	4.90-1

†Greentree stable-Manhasset stable entry. Two dollar mutuels paid: Malispina, $7.30 straight, $3.40 place, $2.70 show; Tweedy, $3.40 place, $2.60 show; Vivola $4.20 show.

MALISPINA, away fast, was kept on the inside all the way, stood long drive gamely. TWEEDY was rushed into lead, was allowed to go very wide entering the stretch, and tired in last sixteenth. VIVOLA got awayfast, followed pace and made a game effort. TIDY LADY could not keep up. ST. IVES had no excuse.

FOURTH RACE—Purse $800. Claiming price $1,250. Three year olds and up. One mile and a sixteenth. Start good. Won driving, place easily. Went to post at 4:12, off at 4:13. Winner, br. g., 8, by Mad Hatter-Paintbrush. Owner, M. R. Singleton. Trainer, D. J. McAuliffe. Net value to winner, $625; second, $100; third, $50; fourth, $25. Time, 1:53 1-5. Weather, cloudy. Track, sloppy.

Horse—	Wt	PP	St	¼	½	Str	Fin	Jocky	Eq odds
SMEAR	110	7	6	$4^{1½}$	2^{h}	1^{2}	$1^{1½}$	C.Stafford	3.60-1
SUN ABBOT	115	6	5	5^{1}	5^{3}	3^{h}	2^{8}	C.Hanford	1.45-1
RIVER ROSE	110	5	1	1^{2}	1^{h}	5^{6}	$3^{1½}$	E.Smith	34.90-1
BRIGHT BIRD	110	4	2	2^{1}	$3^{1½}$	4^{1}	4^{1}	S.Coule	5.60-1
CANDLE FLY	110	3	7	7	6^{1}	6^{4}	5^{h}	F.Dougherty	10.85-1
APATHY	115	1	3	3½	4^{8}	2^{h}	6^{8}	M.L.Fallon	4.15-1
MACO	110	2	4	6^{h}	7	7	7	I.Anderson	152.60-1

Two dollar mutuels paid: Smear, $9.20 straight, $3.80 place, $3.40 show; Sun Abbot, $2.70 place, $2.30 show; River Rose, $5.50 show.

SMEAR, showing improvement in the going, displayed more early speed than usual, assumed command at far turn, drew out, but was doing his best to win. SUN ABBOT was allowed to drop far out of it in early part, was taken wide all the way, and was wearing the winner down. RIVER ROSE dropped back in run down backstretch, but came again in final furlong. BRIGHT BIRD well up all the way. APATHY stopped badly.

FIFTH RACE—The Captain January handicap. Purse $1,000. Three year olds and up in class C. One mile and a sixteenth. Start good. Won driving, place same. Went to post at 4:43, off at 4:44½. Winner, b. c., 4, by Bull Dog-Janesso. Owner, A. Heiderman. Trainer, H. G. Bedwell. Net value to winner, $700; second, $175; third, $100; fourth, $25. Time, 1:50 3-5.

Horse—	Wt	PP	St	¼	½	Str	Fin	Jocky	Eq odds
THE MAULER	102	2	1	3^{2}	3^{2}	2½	1^{h}	R.Jones	13.90-1
ROYAL GOLD	112	3	2	2^{h}	1½	1½	2^{h}	S.Coucci	4.30-1
CACHALOT	107	1	3	6	6	3^{1}	3^{8}	W.Ray	6.45-1
WARREN JR.	118	4	4	1^{1}	$2^{1½}$	4^{2}	4^{4}	E.Arcaro	2.40-1
TIMEPIECE	101	5	5	4½	$5^{1½}$	5^{3}	5^{2}	R.Merritt	7.20-1
SYNOD	118	6	6	$5^{1½}$	4^{h}	6	6	J.Lynch	2.55-1

Two dollar mutuels paid: The Mauler, $29.80 straight, $11.20 place, $6.30 show; Royal Gold, $5.00 place, $3.60 show; Cachalot, $4.00 show.

THE MAULER, well ridden, was kept close to the pace, began to close ground entering stretch, stood long drive gamely and just lasted to win. ROYAL GOLD raced WARREN JR. into defeat and made a game effort. CACHALOT trailed far back in early part, was steered to the outside on turn, closed with a rush, and would have won in a few more strides. WARREN JR. had plenty of speed for 6 furlongs, then tired. TIMEPIECE was outrun. SYNOD never a factor.

SIXTH RACE—Purse $800. Claiming prices $1,500 to $1,250. Three year olds. One mile and a sixteenth. Start good. Won driving, place same. Went to post at 5:13. Off at 5:13½. Winner b. f., 3, by Wise Counsellor-Maggie Hook. Owner, D. Y. Elander Jr. Trainer, D. Y. Elander Jr. Net value to winner, $625; second, $100; third, $50; fourth, $25. Time, 1:52 1-5.

Horse—	Wt	PP	St	¼	½	Str	Fin	Jocky	Eq odds
LADY SAGE	105	5	5	8^{1}	5^{1}	2^{1}	1^{h}	A.Shelhamer	5.20-1
DOUBLE FINESSE	110	4	2	3^{1}	3^{1}	3½	2^{1}	I.Anderson	3.65-1
PHRIXUS	112	3	1	$1^{1½}$	1^{2}	1^{2}	3^{3}	C.Hanford	5.40-1
STROPHE	107	2	3	7^{2}	4^{4}	4^{4}	4^{8}	J.Sullivan	6.15-1
CORUM	110	6	6	$5^{1½}$	8	7½	5^{2}	R.Merritt	2.45-1
LONGFUL	107	1	4	6^{1}	7½	6^{8}	6^{6}	S.Palumbo	22.50-1
SECURED	110	7	7	2^{2}	2^{4}	5½	7^{8}	W.Ray	12.50-1
BLOND JESTER	105	8	8	4½	6^{2}	8	8	S.Coule	115.10-1

Two dollar mutuels paid: Lady Sage, $12.40 straight, $5.60 place, $4.40 show; Double Finesse $4.10 place, $3.20 show; Phrixus $4.80 show.

LADY SAGE trailed the field for five furlongs, began to move up around turn, closed fast and just got up to win. DOUBLE FINESSE was rated along to far turn, made his bid and just failed to get up. PHRIXUS was whipped into a long lead, saved ground and made a game effort. STROPHE ran wel for a mile. CORUM never a factor.

SEVENTH RACE—Purse $800. Claiming price $1,250. Three year olds. One mile and a sixteenth. Start good. Won driving, place same. Went to post at 5:43, off at 5:48½. Winner, br. g., 4, by Sun Flag-Gotta Genow. Owner, Shandon farm. Trainer, J. J. Greely. Net value to winner, $625; second, $100; third, $50; fourth, $25. Time, 1:53.

Horse—	Wt	PP	St	¼	½	Str	Fin	Jocky	Eq odds
ROSS	115	2	2	1^{h}	1^{h}	1^{1}	1^{8}	H.Richards	1.70-1
OVERSTIMULATE	115	1	1	2^{4}	2^{4}	2^{2}	2^{1}	E.Arcaro	2.00-1
ZEMBLA	105	3	3	4^{3}	4^{3}	3^{1}	3^{1}	I.Anderson	3.20-1
THREE DAGGERS	115	5	8	7^{1}	6^{3}	4^{3}	4^{5}	J.Leyland	30.90-1
INFILEE	110	7	6	5^{4}	5½	5^{2}	5^{4}	J.Lynch	15.45-1
HOT GRIDDLE	107	6	4	6^{4}	7^{8}	6^{10}	6^{15}	C.Grigg	34.10-1
THIS PLAY	110	4	5	3^{2}	3½	7^{6}	7^{8}	W.Ray	60.50-1
OKAY WINCHELL	110	8	7	8	8	8	8	A.DiLiddo	217.20-1

Two dollar mutuels paid: Ross $5.40 straight, $2.90 place, $2.20 show; Overstimulate $3.20 place, $2.20 show; Zembla $2.50 show.

ROSS ran good race. He was on the outside and stood long drive gamely. OVERSTIMULATE was hustled along from the start and held on well. ZEMBLA moved up fast in last half mile. THREE DAGGERS came from far back and was running strong at end. THIS PLAY had speed for half mile.

NEW TRACK TO BE READY FOR PENN RELAYS

Philadelphia, Pa., April 10.—[Special.]—Completed at a cost of $6,500, the new quarter mile cinder track of the University of Pennsylvania, on Franklin field, will be formally opened to competition on April 24, the first day of the forty-second annual University of Pennsylvania relay carnival.

Pronounced by H. Jamison Swarts, director of athletics and manager of the carnival, as one of the finest and fastest in the country, the new running track was laid last summer, leveled off and left to settle during the winter. With the removal of the temporary stands used during the football season, workmen have been engaged daily in scraping and rolling the track to get it ready for the spike clad feet of more than 3,000 athletes expected for the relay carnival.

BIKE RIDERS TO COMPETE FOR NATIONAL TITLE

New York, April 10.—[Special.]—Bicycle riders from the United States, Italy, France, and Belgium will compete in the forty mile indoor motor paced championship race at the Coliseum Sunday night. The race will be the first of a series to decide the indoor championship.

Franco Georgetti of Italy, holder of the national outdoor title, will ride against Alfred Letourner of France, Gerard Debaets of Belgium, Mike de Fillipo, Italian-American youngster from Newark; Bobby Walthour of Woodridge, N. J., and Martin Journey of Nutley, N. J.

Iowa Team to Compete in Badminton Tourney

The University of Iowa yesterday entered a team of twelve in the midwest Badminton tournament, which will be held at the Chicago arena, 333 East Ohio street, on April 25 and 26. The university delegation will be led by Elizabeth Halsey and Mary Stewart in the women's doubles, and Olive Cox in the women's singles. Several men's entries also will compete for the university.

Brazilian Team Delayed at Border; Soccer Game Off

The Batalogo soccer team of Rio de Janeiro, champion of Brazil, which was scheduled to play the Sparta Garden City eleven today, yesterday sent word that it was held up at the Mexican border. Efforts will be made to arrange the game next Sunday at the Sparta stadium.

HARVARD ENDS DRILL APRIL 27.

Harvard's spring football drill will end April 27.

English Football Results

ENGLISH LEAGUE FIRST DIVISION.

Arsenal, 4; West Bromwich Albion, 0.
Aston Villa, 4; Wolverhampton Wanderers, 2.
Blackburn Rovers, 2; Liverpool, 2.
Bolton Wanderers, 1; Preston North End, 1.
Chelsea, 1; Derby County, 1.
Brentford, 2; Everton, 1.
Grimsby Town, 3; Stoke City, 0.
Leeds United, 3; Manchester City, 1.
Portsmouth, 0; Huddersfield Town, 0.
Sunderland, 2; Birmingham, 1.

ENGLISH LEAGUE SECOND DIVISION.

Blackpool, 2; Southampton, 1.
Burnley, 2; Manchester City, 2.
Bury, 1; Bradford, 0.
Doncaster Rovers, 0; Sheffield United, 0.
Newcastle United, 4; Hull City, 1.
Notts Forest, 2; Norwich City, 2.
Swansea Town, 2; Plymouth Argyle, 1.
Port Vale, 1; Fulham, 0.
Tottenham Hotspurs, 1; Charlton Athletic, 1.
West Ham United, 3; Leicester City, 2.

SOUTHERN SECTION THIRD DIVISION.

Aldershot, 1; Newport County, 1.
Bristol Rovers, 2; Luton Town, 2.
Cardiff City, 0; Northampton Town, 0.
Clapton Orient, 1; Bournemouth, 1.
Crystal Palace, 2; Reading, 0.
Gillingham, 2; Southend United, 1.
Millwall, 0; Brighton, 0.
Queen's Park Rangers, 4; Bristol City, 1.
Watford, 1; Notts County, 2.

NORTHERN SECTION THIRD DIVISION.

Carlisle United, 5; Wrexham, 1.
Chester, 2; Stockport County, 0.
Crewe Alexandra, 4; Southport, 1.
Hartlepools United, 5; Rotherham United, 1.
Chesterfield, 1; Lincoln City, 0.
Mansfield Town, 3; Accrington Stanley, 1.
New Brighton, 2; Rochdale, 0.
Halifax Town, 2; Tranmere Rovers, 0.
Oldham Athletic, 2; Walsall, 1.
Barrow, 2; York City, 1.

ENGLISH RUGBY LEAGUE.

Streatham and Mitcham, 21; Acton and Willesden, 12.
Barrow, 10; Salford, 5.
Bradford Northern, 15; Keighley, 0.
Broughton Rangers, 21; Dewsbury, 9.
Castleford, 31; Leeds, 3.
Hull, 12; Hull Kingston, 2.
York, 7; Hunslet, 4.
Liverpool Stanley, 28; Leigh, 3.
Batley, 20; Rochdale Hornets, 13.
St. Helens Recs., 11; Huddersfield, 7.
Swinton, 12; Oldham, 9.
Halifax, 11; Wakefield Trinity, 7.
Warrington, 9; Widnes, 7.
Wigan, 14; St. Helens, 0.

Chicago Alumni of Beloit to Give Dinner for Athletes

Chicago alumni of Beloit college will give a dinner next Wednesday night to 50 prospective Beloit college athletes at the Harvey restaurant in the Strauss building. The guests will be boys from Chicago and suburban high schools who are to be graduated in June. The boys will be introduced by Frank Read, president of the alumni association, to President Irving Maurer of Beloit college and to Louis Means, the new athletic director and Charles Butler, the new football coach.

West Side Fives Decide Championships Tonight

Champions of the third annual west side basketball tournament will be determined tonight at Franklin park, 14th street and Kolin avenue. Schedule:

B. B. R. Cubs vs. B. B. R. Lights [135 pounds class]; Guy Bush Girls vs. Vivid Bears [girls' open]; Zoubek Crackerjacks vs. St. Pius [heavyweight].

RESURFACING OF AURORA TRACK SAVES RECORDS

Changes Make for Comfort, Not Speed.

New track records for the six distances over which horses do most of their racing in May are not likely to be set during the nineteen day Aurora meeting which opens the Chicago season May 1.

Authority for this prediction is Placide Frigerio, veteran track superintendent, who is in charge of the racing strips at Aurora, New Orleans, Fairmount, Thistledown, and Bainbridge. The Aurora track has been completely resurfaced since last season and the new 12 inch cushion is designed to be easy upon the delicate legs of thoroughbreds rather than to enhance speed.

Owners Are Chary.

"Owners and trainers nowadays are much more interested in keeping their horses' legs sound than in setting new track records," Frigerio points out. "With plenty of racing the year round no horseman wants to take chances on having a part of his stable out of action just to get credit for speedier races in the horses' records. With the changes made since the last meeting Aurora now has one of the safest racing strips in the country."

Work on the track began last July. Approximately 30,000 cubic yards of new soil was placed on the strip in one of the most comprehensive resurfacing jobs attempted on an American course in recent years.

Work Nearly Complete.

The squabble over racing dates which the Illinois racing commission adjudicated this week did not interrupt preparations for the Aurora meeting. The new mutuel plant, with the longest main betting line in the country, has been completed, and as soon as such interior changes as are needed in the new ticket and money room have been effected the department will be ready.

The four barns needed to house the overflow of horses promised will be completed within ten days, and will raise the Aurora stabling capacity to more than 1,100. There are already 25 barns at the Fox Valley course.

LEADING DRIVERS RACE TOMORROW IN SWEEPSTAKE

Ten leading auto racing drivers will compete tomorrow night in the Easter sweepstake at the 124th Field Artillery armory, 52d street and Cottage Grove avenue. Twenty other pilots, regarded as second flight drivers because their cars are slower, will drive for prize money in a series of handicap events.

The Easter sweep will be divided into three heats of ten, twenty, and forty laps. The driver making the fastest time trial will get the pole position in the first heat, but in the succeeding heats the drivers will line up according to the way they finish in the previous races.

Duke Nalon, who captured top honors last week, will be the favorite. Nalon, however, will have to drive faultlessly to stave off Jimmy Snyder, Pat Warren, Curly Mills, Wally Zale, Emil Andres, Art Hartsfeld, Paul Russo, Harold Shaw, and Harry MacQuinn.

81 ATHLETES WILL ENGAGE IN TRACK MEET AT IOWA

Iowa City, Ia., April 10.—[Special.]—A total of 81 athletes have been entered in the dual track meet in which the combined teams of Coe and Cornell colleges will meet the University of Iowa here tomorrow afternoon.

Coach George T. Bresnahan of Iowa announced that the meet would be held outdoors as originally scheduled, although the new Hawkeye track which was built last fall near the football stadium may be in only fair condition. Recent snow and rain has hampered work on putting the track in shape.

The program for the dual affair will include 17 events as the coaches test their material for the coming Kansas and Drake relay meets. In addition to the regular 14 event track program, the teams will compete in one mile, half mile, and quarter mile relays.

ARLINGTON DOWNS RESULTS.

FIRST RACE—Purse $800, claiming, 2 year olds, 4 furlongs:
Rough Creek, 113 [Longd'n] 9.30 3.30 2.50
Patti, 115 [McDermott]... 3.10 2.60
Erb, 107 [J. Nolan]....... 3.20
Time, :48. Off Side, Colonel's Miss, Countess Mario, and Albino ran.

SECOND RACE—Purse $800, claiming, 3 year olds and up, Waggoner course:
Phalamo, 110 [Nolan]....69.50 23.90 5.70
Chicago Boy, 110 [Craig]....... 16.70 5.60
High Bottom 110 [Rob't'n] 2.50
Time, 1:10 3-5. Uleadus, Veiled, Chuck Wagon, Elpidus, Maverick, *Nopalosa Boy, Draco, and *Red Kate ran. *Field.

THIRD RACE—Purse $800, claiming, 3 year olds, Waggoner course:
Arthur Coventry, 115 [Hightshoe] 5.10 3.70 3.00
Harry Richman, 109 [Br'er] 4.50 4.00
Ida King, 100 [Kurenic] 5.60
Time, 1:11. Courant, Christine Adee, *Perfect One, *Little Coquina, *Indafor, Joan Macaw, Shabonee, Cohort Girl, and Lotus Flower ran. *Field.

FOURTH RACE—Purse $800, claiming, 3 year olds and up, Waggoner course:
The Pelican, 106 [Pierson] 4.30 2.80 2.50
Back Log, 116 [Longden]. 5.90 4.50
Crazy Jane, 106 [Deering]. 4.00
Time, 1:09. Gift of Roses, Miss Webb, Polly Barcarol, Pitter Pat, and Satrapal ran.

FIFTH RACE—Purse $800, claiming, 3 year olds and up, 1 1-16 miles:
Legal Gamble, 107 [Nolan] 15.80 5.70 3.50
Crout au Pot, 103 [Parke] 4.10 2.60
Flag Cadet, 102 [Deering] 3.40
Time, 1:45. Lovely Spy, Countess Ann, and Glynson ran.

SIXTH RACE—Purse $800, claiming, 4 year olds and up, 1 1-16 miles:
Burning Up, 104 [Hodges] 12.60 6.30 4.30
Caw Caw, 107 [Nolan] 4.30 3.10
Later On, 109 [Pierson] 6.70
Time, 1:46 1-5. Brilliant Rose, Le Miserable, Maple Hussy, Lawsuit, Spicate, Oscillation, and Master Time ran.

SEVENTH RACE—Purse $800, claiming, 4 year olds and up, mile and 70 yards:
Astra, 108 [Brammer] 7.50 4.80 3.40
William V., 105 [Highshoe] 16.30 9.10
Col. Hatfield, 111 [Sedlack] 4.70
Time, 1:44 1-5. *Hurry Hawk, Star Royal, Northgalis, *Hermis Lad, Ruckus, Caleb, Transen, and Dark Vision ran. *Field.

EIGHTH RACE—Purse $800, claiming, 4 year olds and up, mile and 70 yards:
Medesto, 100 [Chojenacki] 12.10 5.10 5.80
Maebee, 105 [O'Malley] 3.70 4.30
Capt. Red, 110 [Dudley] 17.70
Time, 1:43 4-5. Bugaboo, Michigan Lad, Star Broom, Novito, Greenstone, *Catwalk, *Wily Girl, Chiefs Ranger, and *Bourbon Rose ran. *Field.

BOWIE ODDS & JOCKIES

FIRST RACE—Purse $800, claiming, 3 year olds and up, 6 furlongs [divided]:

Horse	PP	Wt	Jockey	Odds
Prosy	2	105	Merritt	3-1
Jamul	6	115	Peters	20-1
Chilad	9	115	Merritt	3-1
Distracting	1	110	Booker	4-1
Scotch Pepper	3	115	Arcaro	15-1
Lulu Lite	4	110	C. Hanford	15-1
Eddie Wrack	5	115	Richards	15-1
Barn Stormer	7	110	E.Smith	15-1
Tell It	8	110	Stafford	15-1
Sun Alley	10	110	Bryson	20-1
Say Little	11	105	Lynch	10-1

SECOND RACE—Purse $1,000, the Tred Avon, 3 year olds, 6 furlongs:

Horse	PP	Wt	Jockey	Odds
aBlue Alice	3	105	No boy	3-1
Torita	6	110	Coucci	2-1
cNouveau Riche	8	110	Fallon	5-2
Wizardess	1	105	Peters	20-1
Patsey Begone	2	110	Hanford	3-1
aLovely Girl	4	114	Bryson	3-1
Miss Twinkle	5	105	Merritt	15-1
cExaltation	7	110	S. Renick	3-1

aBomar Stable entry. cA. G. Vanderbilt entry.

THIRD RACE—Purse $800, claiming, 3 year olds and up, 6 furlongs [division of first]:

Horse	PP	Wt	Jockey	Odds
War Saint	6	115	Smith	8-5
Currants	2	120	Jones	2-1
Advocate Junior	4	115	Arcaro	15-1
Big Dipper	1	105	Coule	20-1
Opposition	3	110	E. Smith	20-1
Popo	5	115	Richards	20-1
Merriweather	7	100	Shelhamer	8-1
Nalita J.	8	100	Hebert	5-1
Silvery Cloud	9	110	Coucci	20-1
Prince Turley	10	115	Lynch	20-1
Buddy Boo	11	115	Booker	20-1

FOURTH RACE—Purse $1,500 added, the Bowie Kindergarten, 2 year olds, 4 furlongs:

Horse	PP	Wt	Jockey	Odds
Balkanese	2	117	Westrope	4-1
Talked About	1	117	Arcaro	8-1
aOverplay	3	112	Richards	6-1
Irrepressible	4	114	Bejshak	4-1
aHappy Road	5	117	Richards	6-1
Whiscenda	6	117	Hanford	5-1
Little Shaver	7	117	Bryson	2-1
Scintillator	8	112	Ray	15-1

aShandon Farm entry.

FIFTH RACE—Purse $5,000 added, the Southern Maryland handicap, 3 year olds and up, 1 1-16 miles:

Horse	PP	Wt	Jockey	Odds
New Deal	9	118	Ray	4-1
cGood Harvest	2	117	S.Renick	3-1
Bright Light	5	105	Merritt	4-1
aPeradventure	1	108	Coucci	6-1
dDogmata	3	105	Hanford	5-2
aFirst Minstrel	4	117	Workman	6-1
cPurple Knight	6	113	Bejshak	3-1
Steel Cutter	7	108	Westrope	10-1
Chatmoss	8	112	Richards	15-1
dLynx Eye	10	116	Peters	5-2

aGreentree Stable entry. cA. G. Vanderbilt entry. dR. Robertson entry.

SIXTH RACE—Purse $800, claiming, 3 year olds and up, 1 1-16 miles:

Horse	PP	Wt	Jockey	Odds
Manager Bill	1	113	Shelhamer	3-1
Coming Back	4	117	Jones	5-2
The Singer	2	122	Ray	4-1
First Pigeon	3	113	Richards	6-1
Rocky Prince	5	113	Anderson	6-1
Cinar	6	106	Merritt	8-1

SEVENTH RACE—Purse $800, claiming, 4 year olds and up, 1 1-8 miles:

Horse	PP	Wt	Jockey	Odds
Playmore	6	115	Ray	3-1
Happy Flag	5	107	E.Smith	8-5
Fogarty	1	110	G. Smith	3-1
Gnomnie	2	112	Hanford	10-1
Apathy	3	110	Booker	6-1
Miss Belizo	4	105	Hanford	30-1
James Boy	7	110	Coucci	15-1

TODAY'S SELECTIONS

BOWIE, MARYLAND.
[Muddy]

1—Prosy, Jamul, Chilad.
2—Blue Alice, Torita, Nouveau Riche.
3—War Saint, Currants, Advocate Junior.
4—Balkanese, Talked About, Overplay.
5—NEW DEAL, Good Harvest, Bright Light.
6—Manager Bill, Coming Back, The Singer.
7—Playmore, Happy Flag, Fogarty.

ARLINGTON DOWNS, TEX.
[Fast]

1—Dogaway, Uvalde, Robert L.
2—MOONSAN, Altena, Dick Star.
3—Club Soda, Imperial High, Dorothy W.
4—The Fighter, He Did, Rushaway.
5—Ariel Cross, Billy Jones, Sound Advice.
6—Sangreal, Reaping, Grand Rock.
7—Judge Leer, Whisking, Speedy Skippy.
8—Darkling, Wise Advocate, Try It.

TANFORAN, SAN BRUNO, CAL.
[Fast.]

1—Nacho, Salz, Banker Conard.
2—CORAMINE, Pasha, Star Singer.
3—El Bandido, Blackmail, Rodney Pan.
4—Toro Mak, Gertie, Chief Almgren.
5—Malmaison, Toration, Lady Florise.
6—Top Row, Thursday, Azucar.
7—Melody Lane, Distribute, Zevar.
8—Silva, Publication, Nappus.

Daily Doubles

BOWIE.
M. J. Breenan and Malispina..........$22.00
ARLINGTON DOWNS.
Phalamo and Arthur Coventry.......$179.60

ARLINGTON DOWNS ENTRIES.

FIRST RACE—Purse $800, 2 year olds, allowances, 4 furlongs:
‡Dogaway.........117 | Robert L.........108
Linlace..........105 | Howard G.........111
Norman O.........111 | ‡Murph...........114
†Uvalde..........108 | †Viajero.........108
Little Upset.....114 | Rustic Miss......108
‡Milky Way Farm entry. †Valdina entry.

SECOND RACE—Purse $800, claiming, 3 year olds and up, Waggoner course:
*Cold South.......106 | *Ana X............104
*Dick Star........106 | *Gypsie Chief.....109
Die Hard..........114 | Moonsan...........114
*Cheraw...........109 | *Corrymeela.......101
Dancing Lady......109 | *Altena...........104
*Sharp Thoughts...106 | *Judge Peak.......106

THIRD RACE—Purse $800, claiming, 3 year olds, 1 1-16 miles:
*Mild Manners.....103 | *Duckie Rose......100
*Light Zephyr......97 | Sis Boston........111
*Club Soda........111 | *Poly Royal.......103
*Cycas............106 | Imperial High.....108
*Miss Anthony.....103 | Dorothy W.........111

FOURTH RACE—The Taylor, purse $1,000, 3 year olds, allowances, 1 mile and 70 yards:
Miss Diavolo......101 | ‡Miss Bam.........104
†The Fighter......109 | Tugboat Frank.....100
Ttennob...........109 | He Did............122
†Doran............113 | ‡Rushaway.........118
Irish Ford........110 |
†Milky Way Farm entry. ‡A. G. Tarn entry.

FIFTH RACE—Frontier Exposition handicap, purse $5,000, 3 year olds and up, 1 1-16 miles:
Mary Nell.........100 | †Crofter..........107
Jay Vee............99 | ‡Martin Barton.....106
Whiskolo..........115 | Sound Advice......114
Woodlander........104 | ‡Wacoche..........101
Billy Jones.......115 | Garden Message.....99
†Aeriel Cross.....116 | Sarada............108
Our Count.........112 |
†H. C. Hatch entry. ‡Corsicana stable and A. G. Tarn entry.

SIXTH RACE—The David Crockett handicap, purse $1,000, 3 year olds and up, 6 furlongs:
†Sangreal.........108 | West Main.........108
Grand Rock........104 | Fickle Chance.....103
Headliner.........103 | Reaping...........103
†Wise Daughter....109 |
†Milky Way Farm entry.

SEVENTH RACE—The Billy Rose, purse $800, claiming, 3 year olds and up, Waggoner course:
Speedy Skippy.....110 | Colonel Ed........112
*Atholton.........100 | *Whisking.........102
Judge Leer........113 | Patch Pocket......110
*Billy I...........95 |

EIGHTH RACE—The William Monnig, purse $800, claiming, 4 year olds and up, 1⅛ miles:
Brother Lou.......105 | *Gallahad Maid....106
Damascene.........110 | *Try It...........100
*Wise Advocate....107 | *Darkling.........100
Breezing Along....107 | *Nocturnlabe......110

TANFORAN ENTRIES.

FIRST RACE—Purse $600, claiming, 4 year olds and up, 1 mile and 70 yards:
*Crystal Image....109 | *Golden Crystal...104
Bola Mola.........110 | Buddy Carlos......106
*Banker Conard....101 | Aggie Star........101
*Easter Sun.......109 | Dodie.............114
Barondi...........106 | *Bertha Shot......106
Nacho.............106 | *Salz.............101

SECOND RACE—Purse $800, the Youthful handicap, 2 year olds, 5 furlongs:
Pasha.............116 | ‡Brass Bottle.....110
Mon-Imago.........116 | ‡Star Singer......110
†Coramine.........118 | Sun Spice.........110
Miss Balko........107 | ‡Boniluna.........110
Viewpoint.........108 | Shasta Boy........105
†Mrs. C. S. Howard entry. ‡A. C. T. Stock Farm entry.

THIRD RACE—Purse $700, allowances, grade E, 3 year olds and up, 6 furlongs:
Lookout Below.....105 | Mr. Spence........115
Glynna............110 | Tamalpias.........115
Sallys Booter.....115 | Happy Boliver.....105
El Bandido........110 | Bunny Martin.......95
Tynemouth.........105 | Calaveras.........105
Rodney Pan........105 | Blackmail.........110

FOURTH RACE—Purse $700, claiming, 4 year olds and up, 1 mile and 70 yards:
Chief Almgren.....111 | Propagandist......114
Gertie............106 | Deer Fly..........111
Toro Mak..........106 | Center Lane.......108
Uncle Fred........110 |

FIFTH RACE—Purse $800, the Au Revoir handicap, 3 year olds, 6 furlongs:
Malmaison.........109 | Our Carolyne.......95
Skipton...........108 | Lloyd Pan.........104
Toration..........114 | Lady Florise......104
Plucky Jack.......105 |

SIXTH RACE—Purse $10,000, the Marchbank handicap, 3 year olds and up, 1⅛ miles:
Top Row...........124 | †Indian Broom......94
Arson.............100 | Thursday..........109
Jovius............104 | Azucar............118
†Red Ensign........97 |
†A. C. T. Stock Farm entry.

SEVENTH RACE—Purse $700, claiming, 4 year olds and up, 1¼ miles:
*Distribute.......113 | *Canny Scot.......113
*Strange Times....108 | *Melody Lane......105
*Merry Go Round...101 | *Zevar............113
*Chica............101 |

EIGHTH RACE—Purse $600, claiming, 4 year olds and up, 1¼ miles:
Miss Flip.........101 | Son of Day........102
Silva.............104 | The Petter........102
Publication.......106 | Nappus............106
Malicious.........106 | Starbrook.........112
Adam Somers.......106 | Eighth Pole.......102
Twisted Threads...106 | Transbird.........102
*Apprentice allowance claimed.

OLD CROP LAMBS ARE HIGHEST FOR APRIL SINCE '29

Prices Up 15 to 25 Cents; Slump in Hogs Ends.

The lamb market was again the center of interest at the Chicago stock yards yesterday. Old crop stock sold 15 to 25 cents higher under brisk competition between local and eastern buyers, bringing the best prices since Jan. 7 and the best April prices since 1929.

Three carloads averaging 88 pounds went to eastern packers at the new $11.15 top. Five decks to local packers at $11.10, and the bulk of the remainder of the old crop cashed at $10.65 to $10.85.

Native Spring Lambs Steady.

The market for native spring lambs was a "catch as catch can" affair, mostly about steady with Thursday's close. Most of the new crop cashed at $13 to $15, with a few lots of 35 to 47 pound lambs bringing $16 to $18.

The slump in "lard hogs" that hit the trade Thursday was halted by increased buying orders on local account yesterday and curtailment of receipts at all points. Heavy hogs brought mostly steady prices, while others were strong and in spots 5 to 10 cents higher. Both the extreme and top average at $11 and $10.55 were unchanged.

Fresh Pork Markets Rally.

A rally in wholesale markets for fresh pork at some points in the east stimulated buying of best grades by shippers, who took more than 40 per cent of the fresh receipts left after directs had been deducted.

Selected 190 to 225 pound new crop hogs topped at $11, most of the 240 to 275 pound averages going at $10.65 to $10.85 and 300 to 325 pound butchers at $10.25 to $10.55.

Cattle receipts were extremely light and brought fully steady prices in a fairly active trade, sales in all classes indicating the week's advance. A string of 64 steers averaging 1,250 pounds topped at $10.10, with the bulk selling from $7.65 to $9.35. All cows, hefers,, bulls and calves were unchanged.

FOREIGN TRADE GAINS WITH BIG NATIONS SHOWN

Washington, D. C., April 10.—(AP)—Substantial gains in United States exports to major European countries in February, 1936, over February, 1935, were reported today by the commerce department.

The figures, representing a breakdown of previously published foreign trade totals which showed an overall export increase during the period, disclosed that virtually every European country contributed to the gains.

The following table compares exports and imports of the United States to major countries:

EXPORTS.		
Canada	$23,301,000	$25,275,000
France	7,326,000	9,794,000
Germany	6,082,000	8,803,000
Japan	15,974,000	13,251,000
Italy	6,870,000	7,571,000
Russia	452,000	3,189,000
United Kingdom	25,766,000	32,304,000
IMPORTS.		
Canada	$17,849,000	$22,860,000
France	3,925,000	4,343,000
Germany	5,659,000	5,770,000
Italy	2,387,000	2,853,000
Japan	12,245,000	14,531,000
Russia	804,000	1,582,000
United Kingdom	10,253,000	16,436,000

CLOSED CHICAGO BANKS WILL MAKE DEPOSITS REFUND

Deposit restitutions by three closed banks in Chicago were authorized yesterday by State Auditor Edward J. Barrett.

The Armitage State bank will repay $19,765, or 5 per cent of total deposits when the bank closed, making the first return since the bank became insolvent. The Ridge State bank will repay 10 per cent, or $19,181, also the first distribution. The West Lawn Trust & Savings bank will make its first repayment, which amounts to $22,741, or 10 per cent of deposits at the time of closing.

The Armitage and Ridge State payments are being made from funds obtained from the Reconstruction Finance corporation and 3 per cent of the West Lawn's repayment represents RFC money.

CHICAGO LIVE STOCK

[All prices are in dollars per 100 pounds.]

HOGS.	
Receipts, 6,000; shipments, 1,500.	
Good to choice, 140@180 lbs.	$10.45@10.90
Good to choice, 190@210 lbs.	10.85@11.00
Good to choice, 220@250 lbs.	10.75@11.00
Good to choice, 260@325 lbs.	10.40@10.80
Good to choice, 350@400 lbs.	10.00@10.40
Light pack. sows, 270@350 lbs	9.50@ 9.75
Heavy pack, sows, 350@550 lbs	9.25@ 9.65
Pigs, com. to best, 350@550 lbs	6.00@10.40
CATTLE.	
Receipts, 2,500; shipments, 800.	
Primo steers, 1,000@1,500 lbs.	$10.75@11.15
Good to best, 700@1,000 lbs.	8.75@11.00
Poor to best, 700@1,500 lbs.	7.00@11.15
Low grade steers	5.75@ 6.85
Bulk of steers	7.65@ 9.35
Cows, choice to prime	7.00@ 7.35
Cows, good to choice	6.50@ 7.00
Cows, fair to good	5.60@ 6.50
Cows, common to fair	5.15@ 5.60
Canners and cutters	3.50@ 5.10
Hefers, yearlings, fair to best	7.00@ 9.25
Hefers, common to fair	5.35@ 7.00
Stockers and feeders	5.50@ 8.50
Calves, poor to best	5.00@10.50
Bulls, bologna, com. to choice	5.50@ 6.40
Bulls, beef and butchers, fair to best	6.00@ 7.50
SHEEP.	
Receipts, 4,000; shipments, 1,000.	
Native lambs, fair to best	$10.50@11.15
Native lambs, common to fair	9.75@10.50
Native buck lambs, fair to best	9.50@10.15
Native lambs, culls	7.00@ 9.50
Native sprg lambs, fair to best	11.00@18.00
Fed west lambs, good to choice	10.75@11.15
Shorn lambs, good to choice	8.50@ 9.25
Feeding lambs, best grade	9.25@10.00
Ewes, light, good to choice	5.75@ 6.00
Ewes, light, fair to good	5.25@ 5.75
Ewes, culls to fair	3.25@ 5.25
Ewes, heavy, fair to best	5.00@ 5.50
Yearlings, wethers	5.50@ 9.50
Bucks	2.50@ 4.00
COMPARATIVE PRICES.	
HOGS—Bulk of sales yesterday	$10.35@10.90
One month ago	10.05@10.70
One year ago	11.10@11.40

Top yesterday, $11.00; average, $10.55. Hog prices for a year include $2.25 processing tax. This tax ended Jan. 6, 1936, when it was declared unconstitutional by the Supreme court.

CATTLE—Bulk sales yesterday	$ 7.65@ 9.35
One month ago	7.50@ 8.75
One year ago	8.00@11.00

Top yesterday, $10.10; average, $8.50.

LAMBS—Bulk sales yesterday	$10.60@11.15
One month ago	10.00@10.25
One year ago	8.25@ 8.60

Top yesterday, $11.15; average, $10.90.

INVESTORS' GUIDE

If you wish information about investments or insurance write to The Tribune Investors' Guide. Inclose stamped, self-addressed envelope for reply. Answers of public interest are published, but inquirers' names are never revealed. Please do not ask for information on more than one company in each letter. Answers to inquiries are based on information which The Tribune believes reliable, fair, and unprejudiced, but The Tribune assumes no responsibility therefor.

Saturday, April 11, 1936.

[Copyright: 1936: By The Chicago Tribune.]

Chain Belt.

Investors' Guide: Will you kindly give me a report on Chain Belt company?—K. A. F.

Answer: Chain Belt company, Milwaukee, manufactures a diversified group of manufacturers' goods, the most important of which are concrete and conveying equipment and sprocket chains. It also makes elevator buckets for transmission equipment and machinery for handling coal, ashes, sand, etc.

The company has operated profitably in each of the last 13 years with the exception of 1933 and 1932. Net income in 1935 was $362,000, or $3.13 a share, against $210,000, or $1.81 per share, for 1934. It lost $106,000 in 1933 and $346,000 in 1932. Net income in 1931 was $84,000, and in 1930, $515,000.

On Dec. 31, 1935, current assets were $2,917,000, more than seven times total current liabilities of $414,000. There is no funded debt. Capitalization consists solely of 115,826 shares of no par capital stock. The stock currently pays 30 cents a quarter. Dividends in 1935, including extras, totaled $1.30 a share, against $1 in 1934 and 40 cents in 1933.

Robert S. Strauss & Co. Notes.

Investors' Guide A client of mine has some 6½ per cent gold notes of Robert S. Strauss & Co. Will you please advise me whether these have a value, and if so where they may be disposed of?—S. H. G.

Answer: According to Mr. Sam Howard, who was receiver for the company, Robert S. Strauss & Co. notes are worthless. Although at the time of receivership assets of the defunct concern were listed at almost a million dollars, these were practically all worthless. The only assets that yielded any cash were furniture and fixtures.

Consolidated Gas Company of New York.

Investors' Guide: Why is it that Consolidated Gas of New York has not been listed on the New York Stock exchange the last few days? I have three shares and am not a big enough investor to know what it is all about.—S. W.

Answer: The name of Consolidated Gas Company of New York has been changed to Consolidated Edison Company of New York, Inc. If you will look in the New York Stock exchange table under the new name you will find current quotations on your stock.

FOREIGN EXCHANGE

	April 10.	April 9.	Wk. ago.	Yr. ago.
London	494.25	494.50	495.50	484.75
Paris	6.59¼	6.59¼	6.59	6.60
Italy	7.92	7.91	7.92	8.30½
Belgium	16.93	16.93	16.92	16.95
Swit'rland	32.61	32.59	32.60	32.39
Holland	67.93	67.92	67.90	67.58
Denmark	22.07	22.06	22.13	21.65
Sweden	25.49	25.48	25.56	24.99
Norway	24.83	24.82	24.90	24.36
Spain	13.67	13.66	13.66	13.68
Germany	40.26	40.25	40.28	40.28
†Do	26.75	26.75	26.75	.....
‡Do	21.65	21.65	21.80	.....
Austria	*18.80	*18.80	*18.80	18.85
Poland	18.90	18.90	18.90	18.90
Greece	.95	.95	.95	.93⅝
Roumania	.76	.76	.76	1.01
Jugo-Slav.	2.31	2.31	2.30	2.28
Czecho-Sl.	4.14	4.14	4.14	4.18⅝
Finland	2.20½	2.20½	2.20	2.14½
Canada	99.56¼	99.56¼	99.62½	99.62½
Argentine	*32.95	*32.93	27.60	25.80
Brazil	*8.59	*8.59	*8.59	*8.59
Hongkong	32.75	32.75	32.87½	51.50
Shanghai	30.00	30.00	30.12½	38.50
Japan	28.90	28.90	28.97	28.43
India	37.40	37.35	37.50	36.60
Chile	5.25	5.25	5.25	5.00
Singapore	58.15	58.20	58.25	56.75
Hungary	*29.90	*29.60	*29.60	29.80
Mexico	27.85	27.85	27.85	27.85

*Nominal. †Registered travel. ‡Registered commercial.

DIVIDENDS DECLARED

Stock, rate, period.	Payable.	Stock of record.
U S Fire Ins, 45c	May 1	......
Lex Ut 6½%, *$2:12½	May 11	......

*On accumulations.

WHEAT BONUS OF AAA PUT AT 21½ CENTS A BUSHEL

Total of $40,500,000 to Be Paid Farmers.

Washington, D. C., April 10.—[Special.]—Benefit payments of 21½ cents a bushel will be paid by the Agricultural Adjustment administration on allotments to wheat farmers who signed crop control contracts and adjusted their wheat plantings before Jan. 6, 1936, when the Supreme court invalidated the AAA, it was announced today.

The total involved, which will be in full settlement of the AAA's obligation to farmers who complied with the 1936 wheat adjustment program before it was outlawed, will amount to $40,500,000, less local administrative expenses.

Last February congress appropriated $296,000,000 to meet "moral obligations" incurred by the old AAA.

Forty Cents Full Payment.

Agricultural adjustment officials estimated that full benefit payments for 1936, had the program been continued in effect, would have amounted to approximately 40 cents a bushel on farm allotments. The allotments were to have been established on the base acreage of each farm.

Payment of benefits of 21½ cents a bushel are said to be the AAA's determination of a "fair and equitable" settlement of the obligation contracted for by the federal government in its scheme to raise prices of farm commodities by decreasing production.

It was emphasized that these payments have no connection with the new soil conservation program which is intended to replace, in a measure, the AAA program.

No Checks for Months.

Actual payments will not be started for several months, today's announcement said, as it will be necessary to measure fields to determine the extent of compliance as of Jan. 6, last.

Principal winter wheat states affected by the ruling are Kansas, Texas, Nebraska, Oklahoma, Ohio, Indiana, Illinois, Washington, Oregon, and Idaho.

To obtain benefit payments the AAA said farmers must have signed and filed a wheat adjustment contract prior to Jan. 6; the acreage planted to wheat before that date must have not been more than 95 per cent of the farm's base acreage; the basis of compliance will be the acreage actually planted to wheat on Jan. 6.

U. S. TREASURY

[Chicago Tribune Press Service.]

WASHINGTON, D. C., April 10.—The following is a statement of the condition of the United States treasury on April 8, 1936:

Income to date this year	$ 3,174,800,000
Income to date last year	2,964,100,000
Increase	$ 210,700,000
Army	272,900,000
Navy	289,700,000
Veterans' costs to date	556,600,000
Agricultural aid	576,200,000
Relief	911,400,000
Public works and work relief	1,319,300,000
Aid to home owners	142,700,000
Deficit this year	2,330,400,000
Deficit last year	2,242,800,000
Increase	$ 87,600,000
Balance general fund today	2,758,200,000
Balance previous day	2,786,700,000
Public debt this date	$31,440,000,000

CORPORATION EARNINGS

Net profits reported yesterday:

	1935.	1934.
YEAR ENDED DEC. 21. —Net income—		
Mich Gas & Elec	$ 52,694	$ 42,568
Minn & Ont Paper	*6,181,730	*3,712,642
Missouri Edison	16,343	11,650
MONTH OF JANUARY.	**1936.**	**1935.**
No State Power	694,028	740,593
YEAR ENDED JAN. 31.		
Calif-Ore Power	536,815	364,437
The Fair	102,783	252,423
QUARTER ENDED MARCH 31.		
Lindsay Lt & Chem	x6c	x26c

xPer common share. *Net loss.

OFFICIAL WEATHER FORECAST

The official forecast for today and tomorrow and yesterday's table of records follow:

Wisconsin—Mostly cloudy Saturday, possibly light showers in east portion in early morning; Sunday generally fair and cooler.

Indiana—Mostly cloudy, possibly local light showers in north, rising temperature Saturday; Sunday partly cloudy, cooler in central and north portions.

Ohio—Cloudy, probably occasional showers Saturday; Sunday fair, not much change in temperature.

Lower Michigan—Unsettled, light showers, somewhat warmer Saturday; Sunday partly cloudy to cloudy and cooler.

Upper Michigan—Light showers, slightly warmer in east and south portions Saturday; Sunday generally fair and cooler.

Missouri—Fair in south, partly cloudy in north, warmer in east and south portions Saturday; Sunday fair, somewhat cooler in north.

Iowa—Mostly cloudy, slightly warmer in extreme southeast, cooler in northwest portion Saturday; Sunday generally fair and cooler.

Minnesota—Partly cloudy to cloudy, cooler in west portion Saturday; Sunday generally fair and cooler.

North Dakota—Generally fair Saturday and Sunday; cooler Saturday and Saturday night.

South Dakota—Partly cloudy Saturday, with cooler Saturday or Saturday night; Sunday generally fair.

Nebraska—Partly cloudy Saturday, with cooler Saturday or Saturday night; Sunday fair.

Kansas—Generally fair Saturday and Sunday; somewhat cooler Sunday in northeast portion.

Place of observation. State of weather. April 10, 1936, 8 p. m. Eastern standard time.

Place of observation. State of weather.	Direction of wind.	Temp. 8 p. m.	Highest today.	Lowest last night.	Precipitation 24 hours.
Alpena, rain	E.	36	42	34	.02
Cairo, cloudy	S.W.	50	52	44	.02
Chicago, cloudy	E.	39	45	39	.04
Cincinnati, cloudy	S.W.	48	48	44	.04
Cleveland, rain	S.W.	46	46	36	.01
Escanaba, rain	S.	36	40	32	...
Evansville, cloudy	W.	48	50	44	.01
Fort Wayne, rain	N.W.	40	42	38	.01
Grand Rapids	N.	46	50	40	.01
Green Bay, rain	S.	46	50	38	...
Indianapolis, cloudy	N.W.	44	46	38	.01
Lacrosse, cloudy	S.W.	46	50	40	.08
Madison, cloudy	S.	48	52	36	...
Marquette, cloudy	S.E.	42	42	32	...
Memphis, cloudy	N.W.	48	50	44	...
Milwaukee, rain	S.W.	48	52	40	...
Nashville, cloudy	N.W.	50	54	44	.02
Peoria, cloudy	N.	52	54	42	.04
Sault Ste. Marie, rain	S.E.	36	42	30	.02
Springfield, Ill., cl'dy	W.	52	54	44	.04
Detroit, rain	N.E.	40	50	36	.16
West central states—					
Bismarck, clear	N.W.	52	60	38	...
Charles City, cloudy	S.	46	54	40	.03
Concordia, cloudy	W.	64	66	40	.06
Davenport, cloudy	W.	52	54	44	.03
Des Moines, cloudy	S.	54	56	44	.01
Devils Lake, cloudy	N.W.	48	56	38	...
Dodge City, clear	N.W.	66	70	34	.04
Dubuque, cloudy	S.W.	52	54	42	...
Duluth, rain	N.E.	36	48	24	...
Huron, cloudy	N.W.	56	64	28	...
Kansas City, cloudy	S.	60	62	46	.07
Keokuk, cloudy	S.W.	50	54	44	.04
Minneapolis, cloudy	S.	52	56	34	...
Moorhead, cloudy	S.	50	54	34	...
North Platte, cloudy	N.W.	62	66	28	...
Oklahoma City, clear	S.W.	64	66	46	...
Omaha, cloudy	S.W.	62	66	40	...
Rapid City, cloudy	N.	54	60	34	...
Sioux City, cloudy	W.	60	66	34	...
St. Louis, cloudy	W.	54	54	44	...
Springfield, Mo., clear	W.	52	56	40	.23
Wichita, clear	S.W.	64	66	44	...
Williston, clear	N.W.	52	54	36	...
Eastern states—					
Albany, cloudy	E.	46	48	36	.10
Atlanta, cloudy	S.W.	64	74	50	...
Boston, cloudy	N.E.	40	42	32	.30
Buffalo, rain	E.	42	46	38	.06
New York, cloudy	S.E.	46	52	34	.26
Oswego, cloudy	S.E.	44	48	36	.10
Philadelphia, cloudy	E.	46	50	36	.14
Pittsburgh, cloudy	N.W.	54	58	40	.02
Raleigh, cloudy	S.	62	62	42	.20
Washington, rain	E.	46	52	40	.26
Gulf states—					
Abilene, clear	S.	72	76	40	...
Amarillo, clear	N.W.	68	72	34	...
Brownsville, cloudy	E.	70	84	58	...
El Paso, clear	N.W.	78	80	44	...
Dallas, clear	N.W.	70	72	50	...
Galveston, clear	N.W.	74	76	M	M
Jacksonville, rain	W.	72	84	70	.01
Miami, cloudy	S.E.	78	82	74	...
Mobile, clear	S.W.	66	82	74	...
New Orleans, clear	S.W.	74	80	54	...
San Antonia, clear	S.	80	84	62	...
Shreveport, clear	N.W.	68	72	54	...
Tampa, clear	S.W.	74	82	70	...
Vicksburg, cloudy	N.W.	64	68	46	...
Mountain states—					
Boise, clear	N.	68	70	42	...
Cheyenne, cloudy	N.W.	52	60	34	...
Denver, cloudy	W.	62	64	36	...
Havre, cloudy	W.	52	60	40	...
Helena, cloudy	N.W.	54	58	44	...
Lander, cloudy	W.	60	62	30	...
Miles City, cloudy	N.W.	54	58	36	...
Phoenix, clear	W.	88	92	54	...
Pueblo, clear	S.E.	64	66	28	...
Salt Lake City, clear	N.W.	66	68	40	...
Santa Fe, clear	N.	60	62	28	...
Yellowstone Pk., cloudy	E.	44	46	30	...
Pacific states—					
Fresno, clear	N.	82	86	56	...
Los Angeles, clear	S.W.	74	80	52	...
Portland, Ore., cloudy	N.W.	68	68	52	...
San Diego, clear	N.W.	60	64	52	...
San Francisco, clear	W.	78	82	54	...
Seattle, clear	S.W.	58	60	48	.01
Spokane, cloudy	W.	62	64	46	...
Walla Walla, cloudy	W.	70	72	54	...
Yuma, clear	N.	94	96	54	...
Canadian—					
Battleford, clear	N.W.	48	50	34	...
Calgary, cloudy	W.	52	54	36	...
Edmonton, clear	N.W.	46	50	32	...
Medicine Hat, cloudy	S.E.	50	56	36	...
Minnedosa, clear	W.	42	46	30	...
Montreal, cloudy	S.	44	48	38	.01
Qu' Appele, cloudy	W.	42	46	30	...
The Pas, clear	N.W.	42	44	28	...
Toronto, cloudy	N.E.	42	44	38	...
White River, clear	N.W.	38	50	12	...
Winnipeg, cloudy	W.	44	46	36	...

WINTER WHEAT ESTIMATE CUT IN U. S. REPORT

Forecast Is Only 493 Million Bushels.

BY THOMAS FURLONG.

Production of winter wheat this season will fall below the 500 million bushel mark for the fifth consecutive year, according to the forecast released yesterday by the United States department of agriculture. Basing their estimate on the condition of the crop on April 1, the government statisticians fixed probable production at 493 million bushels.

Although the indicated harvest is 60 million bushels in excess of last year's return, it represents a poor crop when compared with normal seasons. Average annual production for the five years 1929-'33, was 563 million bushels. Since 1931, when the winter crop reached the unprecedented total of 818 million bushels, production has been running below normal because of drouth and other adverse factors.

Less Than Private Estimates.

The government appraisal of the crop's condition is far less favorable than the ratings made 10 days ago by the leading private crop authorities. The average of such private estimates suggested total production in the neighborhood of 537 million bushels, or 44 millions in excess of the government figure. Both the government and private estimates are based on conditions existing April 1.

It has been largely the bearish influence of the favorable private estimates that has brought the stream of liquidation in the wheat market in recent weeks, resulting in a substantial decline in prices. For this reason the government's calculations were regarded as a highly bullish development. The Chicago Board of Trade and other leading grain markets were closed yesterday for Good Friday, when the government's figures were released. Trading will be resumed this morning.

Condition Far Below Normal.

The government rated the crop's April 1 condition at 68.5 per cent of normal, which with two exceptions is the lowest on record for this season of the year. Last year the government fixed the condition at 69.8 per cent on April 1, although the final tally resulted in a total crop of only 433 million bushels.

Over a ten year period from 1923-32 the condition on April 1 averaged 78.9 per cent. In their recent reports the private statisticians had an average condition figure of 72.2 per cent for the crop at the beginning of the month.

A deterioration of nearly 10 per cent in the crop's condition since the beginning of last December is shown by the government's figures. Five months ago the government rating was 78.2 per cent.

Deterioration in Chief Areas.

The heaviest deterioration occurred in the following states, as measured by the loss in condition compared with Dec. 1: Kansas, 15 per cent; Nebraska, 6 per cent; Texas, 19 per cent; Indiana, 15 per cent; Illinois, 16 per cent, and Missouri, 8 per cent.

In the southwestern states the decline in the crop's prospect has resulted from lack of adequate rainfall, while the losses in the states in the eastern portion of the producing belt have been brought about by an excess of moisture and severe winter weather.

The "irregular distribution" of rainfall, the department said, indicated abandonment of 21 per cent of the acreage of winter wheat, compared to an average abandonment of 12.6 per cent.

The prospect that the country this year would produce a substantial surplus of winter wheat available for export is lessened materially by the government appraisal of the outlook. Estimated domestic requirements of winter wheat are 405 million bushels annually.

Condition of Rye Improves.

A rating of 72.4 per cent of normal was fixed by the government's report for the rye crop as of April 1. This is a higher rating than was fixed last December, when the condition was fixed at 69.1 per cent.

Farm holdings of wheat in the country were reduced 62,000,000 bushels during the last three months to a total of 97,000,000 bushels in April, or only 3,000,000 bushels in excess of the small holdings of last year. With the exception of 1934 they are the smaller since 1928. Farm reserves of corn were reduced 567,000,000 bushels during the last three months to 776,000,000 bushels, while oats stocks at 495,000,000 bushels were reduced 276,000,000 bushels.

Chicago Customs Chief to Be Honored at Dinner

A testimonial dinner for William H. Tidwell, chief of United States custom agents in Chicago who is completing his forty-second year in the government service, will be given next Thursday evening at the Hotel Sherman. About 300 civil service employés, government officials, and others will attend. Capt. Le Roy Reinburg of the United States coast guard will be the principal speaker.

First National Bank of Chicago
RIGHTS
Bought Sold Quoted
ROGERS & TRACY INC.
120 So. La Salle St. State 4151

Calls Ousting of New Deal Vital to Nation

Overthrow of the New Deal is vital if the economic system of the United States is to be prevented from collapsing, Paul Robey, economist and lecturer on banking at Columbia university, told members of the Executives' club of Chicago at a luncheon in the Hotel Sherman yesterday.

"To save American business federal expenditures must be brought under control," Robey said. "There is only one answer. A political organization that creates a vested interest in spending cannot go counter to that vested interest. If federal expenditures are going to be brought under control the New Dealers must be taken out of office."

Balanced Budget Not Assured.

Robey said that despite assurances that the federal budget will be balanced no evidence has yet appeared to bear out this promise.

"Expenditures are climbing constantly and will continue to do so until we have a different policy," the speaker warned. "Taxes are cutting the heart out of our spending power and yet we have federal deficits of three or four billion dollars yearly."

Robey said the administration's failure to balance the budget and its uncertain monetary policies threaten to undermine the stability of the American economic system. He suggested a four point program for recovery, which, he added, would serve as admirable planks for adoption by the Republican party.

The program follows:

Advocates Return to Gold.

1. Establish a monetary unit with a definite gold content, subject to change only by congress.

2. Restore convertibility of money into gold coin and private ownership of gold.

3. Accept responsibility as the world's greatest creditor nation.

4. Put federal finances in order.

"Gold," Robey continued, "should be made available to every man, not only to the person able to accumulate $12,000 to buy a gold bar but to the man who has only $10.

"The right to transfer currency into gold gives the people a means by which they can express their disapproval of governmental policies.

Hoarding of gold, he said, did not begin until 1930, and it then was amply justified when the public realized that "there wasn't a bank in the country not liable to disturbance."

EASTER BUYING REPORTED NEAR SIX YEAR PEAK

New York, April 10.—[Special.]—Easter retail trade this week has been in volume "close to a six year peak," despite adverse weather conditions one or two days in many sections of the country, Dunn & Bradstreet, Inc., reported today.

Shoes, millinery, dress accessories, children's apparel, women's wear, and men's clothing predominated in the demand, but sales of toys, gift items, candy, jewelry, and sporting goods contributed heavily to the total, the credit agency pointed out in its weekly review.

"Rain, cold weather, and tornadoes conspired against the extension of the previous week's gain in retail distribution," said the review, "but the store turnover was 12 to 18 per cent ahead of the comparative week last year."

In the sale of wearing apparel totals for the country ran up to 20 and 25 per cent above the corresponding week in 1935, with New England and the east showing somewhat better than the interior sections.

"Preoccupied with the rush of the final week of Easter shopping, few buyers visited leading wholesale markets," said the review.

FRANC DECLINES AGAIN IN DULL HOLIDAY TRADE

New York, April 10.—[Special.]—Although dealings in foreign exchange here were reduced today to small proportions in view of the general holiday abroad, the French franc continued to weaken. It fell to 6.58⅞ cents, off ¼ point.

The pound sterling added ⅛ of a cent at $4.94¼. The guilder rose .01 of a cent at 67.93 cents, and Swiss francs at 32.60 cents were .01 of a cent better.

No transactions in gold were reported today by the New York Federal Reserve bank. Bar silver was unchanged today at 44¾ cents an ounce.

Major Markets Open Today; a Few Closed

Trading will be resumed this morning at the regular hours on the Chicago Board of Trade and the New York and Chicago Stock and Curb Exchanges, which were closed yesterday for Good Friday. Business will also be resumed today on the Winnipeg Grain exchange, but the principal European financial exchanges will stay closed until Tuesday. Several eastern commodity markets will not operate today, but will reopen Monday morning. These include the New York Cotton, Coffee and Sugar, Cocoa, and Commodity Exchanges.

WHY ARE DISTRICT OF COLUMBIANS
worth more dead than people alive anywhere else in the U. S.? See map on page 57 of the new 1936 Tribune Book of Charts. Its 128 pages contain 208 charts covering 19 important branches of economic activity reprinted from the Tribune in handy letter-page size. On sale now at Tribune Public Service Offices, 1 S. Dearborn street and Tribune Tower lobby. Price 40c; by mail 50c.

FIRST NATIONAL BANK WILL LIFT DIVIDEND TO $6

Action Due After Retiring RFC Stock.

BY HOWARD WOOD.

Directors of the First National bank of Chicago at their regular meeting yesterday afternoon voted to buy back the $15,000,000 of preferred stock sold to the Reconstruction Finance corporation two years ago, and to sell 50,000 additional shares of $100 par common stock at $200 per share to provide $10,000,000, the funds to cover this retirement. The other $5,000,000 is to be provided by "internal" reserves of the bank hitherto not shown on its balance sheet.

At the same time the directors authorized the announcement of a promise to raise the dividend rate on the common stock from $4 to $6 annually, beginning with the Oct. 1 payment, "if earnings are maintained at approximately the present rate."

Regains Independence.

The First National by this action will become the first large metropolitan bank in the United States to regain its independence from the Reconstruction Finance corporation. A number of large state banks in New York City retired capital notes sold to the RFC after a few months interim in 1934, but it was well known at the time that these institutions had agreed to accept RFC funds only to set the pace for other institutions and with the understanding that they were to retain such funds for only a few months.

Yesterday's action of the First National's directors is subject to approval of the bank's stockholders at a special meeting to be held May 26. Transfer books will be closed from the close of business on May 21 until May 27 for the purpose of this meeting.

Offer New Stock at $200.

After the required approval has been obtained from the stockholders on May 26, transferable subscription rights will be issued to stockholders of record on May 26, evidencing their privilege to subscribe for one new share of stock, at $200 per share, for each five shares then held, the payment to be made by them for the new stock on July 2.

At the present quotations on First National stock of approximately $303 bid, $308 asked per share, the value to stockholders of these rights is a little more than $20 per share of the present stock.

Increase Capital and Surplus.

The directors yesterday authorized an increase in the capital stock from $25,000,000, consisting of 250,000 shares, to $30,000,000. The addition of $10,000,000 to surplus will raise that item to $25,000,000, leaving the bank with combined capital and surplus of $55,000,000 after the retirement of the preferred stock. Thus, there will be no diminution of combined capital and surplus.

Because the banking act of 1933 provided that stock issued thereafter by a national bank should not carry double liability the new stock to be offered will not bear the double liability feature. That part of the bank's common stock which is outstanding now will be removed from double liability July 1, 1937, by vote of the directors, acting under a permissive provision of the 1935 banking act. Until July 1, 1937, therefore, there will be two classes of common stock outstanding, identical in every respect except as to double liability.

Treasury Reports Increase of Money in Circulation

Washington, D. C., April 10.—[Special.]—Money in circulation at the end of March amounted to $5,877,042,037, compared with $5,845,959,668 at the end of February and $5,493,137,741 on March 31, 1935, the treasury announced today. The per capita circulation was $46.01 on March 31, compared with $45.79 Feb. 29 and $43.26 on March 31, 1935. The per capita figures were based on estimated populations of 127,732,000 on March 31, against 127,670,000 on Feb. 29 and 126,985,000 on March 31, 1935.

Annual Edition of Metal Statistics Is Distributed

The 1936 edition of Metal Statistics, the twenty-ninth successive annual publication of the book by the American Metal Market of New York, is being distributed. The book contains figures on production, consumption, and price movements of both ferrous and nonferrous metals. It also presents statistics on various economic subjects of interest to members of the iron, steel, and metal industries.

March Dividend Payments Exceed Those of Year Ago

The Standard Statistics company reports favorable dividend changes in March totaled 165, against 152 in February and 105 in March, 1935. Unfavorable changes last month totaled 14, compared with 7 in the preceding month and 37 in March, 1935.

James E. Bennett & Co.
GRAIN BUTTER EGGS STOCKS COTTON SUGAR
STOCK BROKERS
MEMBERS
NEW YORK STOCK EXCHANGE
CHICAGO STOCK EXCHANGE
CHICAGO BOARD OF TRADE
ALL PRINCIPAL EXCHANGES
Private Wires to All Markets
332 S. La Salle Street
Telephone: Wabash 2740

Trade of the United States with Argentina for Nine Years Compared

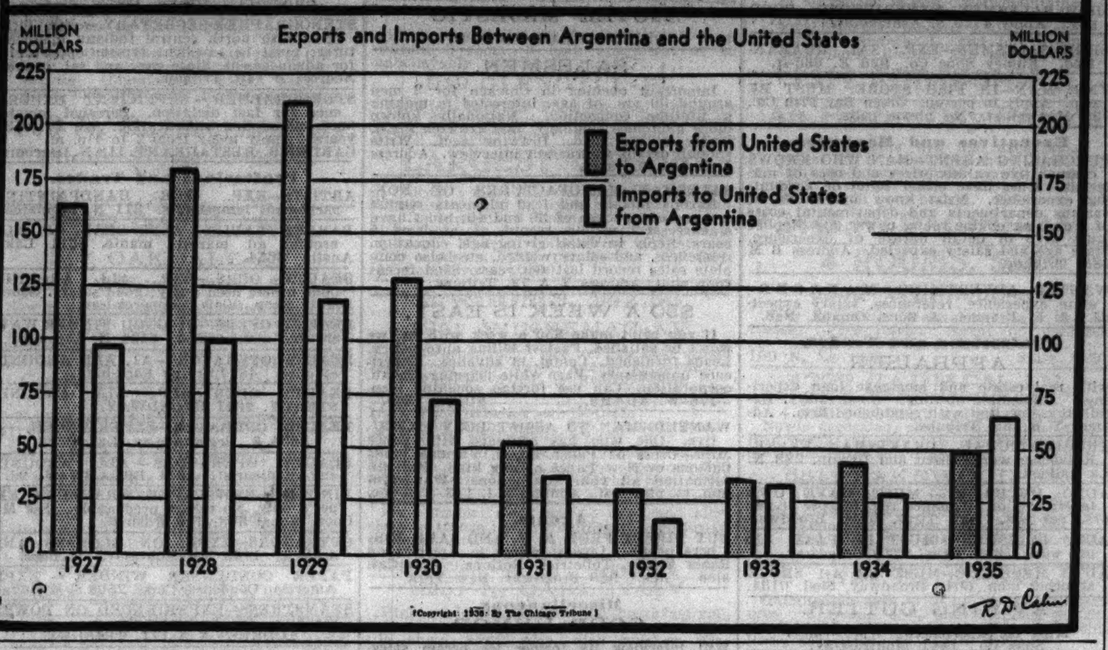

Car Loadings Expand More than Expected

Revenue freight car loadings of the nation's railroads totaled 613,867 cars in the week ended April 4, the Association of American Railroads reported yesterday. This was lightly above early estimates of 605,000 to 610,000 and compared with 600,487 cars in the preceding week and 545,456 cars in the corresponding period of last year.

Largest week to week gains were shown in less than carlot merchandise, which climbed 5,450 cars to 162,612, and miscellaneous freight, which was up 5,697 cars to 269,653.

Miscellaneous Freight Rises.

The miscellaneous freight figure represented an improvement of 29,838 cars over last year, while less than carlot trafic was 89 cars below 1935. Coal volume also showed sizeable upturns, the 98,994 cars hauled representing gains of 2,315 for the week and 29,786 for the year. Total freight movement last week, by commodities, follows:

	This wk.	Rise over Prev. wk.	Rise over Yr. ago.
Miscellaneous	269,653	5,697	29,838
Merchandise	162,612	5,450	*89
Coal	98,994	2,315	29,768
Grain	29,968	292	4,364
Live stock	11,557	*643	*839
Forest products	28,589	*1,358	4,236
Ore	5,953	1,209	*79
Coke	6,541	418	1,212

*Decrease.

Comparisons for Three Years.

Last week's total compared with the following figures for previous weeks and years:

Week ended—	1936.	1935.	1934.
Jan. 4	541,894	497,274	500,813
Jan. 14	615,028	553,518	557,266
Jan. 18	611,408	562,826	561,902
Jan. 25	584,691	555,528	563,100
Feb. 1	621,839	596,961	565,401
Feb. 8	622,097	591,327	575,898
Feb. 15	631,347	581,669	600,268
Feb. 22	586,712	553,165	574,908
Feb. 29	673,123	604,331	605,717
March 7	634,828	587,190	614,120
March 14	616,862	597,431	627,549
March 21	566,808	607,178	610,036
March 28	600,487	616,520	610,190
April 4	613,867	545,456	559,070

PROFIT LOWER FOR BEATRICE CREAMERY CO.

Net profit of the Beatrice Creamery company for the year ended Feb. 29, 1936 amounted to $855,150 after taxes and charges, equivalent to 41 cents a share on 377,719 common shares outstanding, C. H. Haskel, president, informed stockholders yesterday in his annual report for the year.

This compares with profit of $1,225,001, or $1.31 a share, in the corresponding period a year earlier. Sales aggregated $57,117,065, against $54,883,394. Current assets on Feb. 29 amounted to $10,157,518 and current liabilities were $823,217, compared with $10,747,664 and $1,022,822, respectively, at the close of the preceding fiscal year.

Dr. Kemmerer to Address Illinois Manufacturers

Dr. Edwin Walter Kemmerer, professor of international finance at Princeton university, will be the principal speaker at the twenty-first annual dinner of the Illinois Manufacturers' Costs association April 21 at the Palmer house. He will discuss the course of inflation and its consequences. Chic Sale, humorist, also will address the group.

Paul H. Davis & Co.
ANNOUNCE
THE REMOVAL OF THEIR OFFICES
TO THE SECOND FLOOR
10 SOUTH LA SALLE STREET
PHONE FRANKLIN 8622
MEMBERS
NEW YORK STOCK EXCHANGE
CHICAGO BOARD OF TRADE
CHICAGO STOCK EXCHANGE
CHICAGO CURB EXCHANGE
ASSOCIATE MEMBER
NEW YORK CURB EXCHANGE
APRIL 11, 1936

FAIR STORE REPORTS EARNINGS AND SALES LOWER IN LAST YEAR

Net profits of The Fair, Chicago department store, for the fiscal year ended Jan. 31, last, amounted to $102,783 after taxes and charges, stockholders were informed yesterday by D. F. Kelly, president, in his annual report. This compares with net income of $252,423 in the preceding fiscal year. Sales amounted to $17,096,377, compared with $17,769,983 a year earlier.

"The decline in sales and net profits," Kelly said, "was due to a recession in volume of a certain specialized class of sales which was unusually large in 1934, and also to unusually inclement weather during the entire month of January, 1936."

Current assets amounted to $5,405,387 on Jan. 31, and current liabilities totaled $1,167,555, compared with $6,127,751 and $1,558,491, respectively, at the close of the preceding year. Payment of current and back dividends on preferred stock reduced earned surplus from $1,253,317 on Jan. 31, 1935, to $866,100 at the close of the latest year.

U. S. AND BRITAIN CONSIDER MAKING TREATY ON TRADE

Washington, D. C., April 10.—(AP)—The United States and Great Britain today were engaged in a survey of Anglo-American trade, which may result in negotiation of a reciprocal trade pact with this country's biggest customer.

This word was passed in a highly authoritative quarter, which disclosed also that preliminary discussions, designed to explore the feasibility and possibility of concluding an agreement, actually are under way both in Washington and London. Officials of both nations were reported hopeful.

Secretary of State Hull recently emphasized his belief that extension of "trade equality" throughout the world would be a major step in restoring international prosperity and laying the foundation for eventual financial stabilization. Great Britain, France [with whom a trade pact now is under negotiation], and the United States would be the chief nations concerned in any stabilization movement.

STEEL EMPLOYES ORDERED REHIRED BY LABOR BOARD

Washington, D. C., April 10.—(AP)—Touching the giant steel industry for the first time, the labor relations board today ordered the Jones and Laughlin Steel corporation of Pittsburgh to reinstate ten employés the board said had been discharged for union activity.

The company contended the ten were dismissed for inefficiency and violation of rules. The board decided they either were union officials or had been active in soliciting new members and distributing union literature.

Steel Company Will Appeal.

Pittsburgh, Pa., April 10.—(AP)—A spokesman for Jones and Laughlin steel corporation said today an appeal will be taken from the decision by the labor relations board ordering the company to reinstate 10 discharged employés. The official added the constitutionality of the act creating the board will be tested.

CHICAGO MOTOR COACH REPORTS LOWER EARNINGS

Earnings of the Chicago Motor Coach company in 1935 dropped sharply from the preceding year, according to the annual report of the parent concern, the Omnibus corporation, released yesterday. The parent company reported gross revenues from the operations of the bus line and the Gray Line Sight-Seeing company of Chicago of $4,053,000, compared with $4,467,000 in 1934.

In the face of the decline in revenue the net operating profit of the Omnibus corporation for 1935 was $384,631, compared with only $64,501 in 1934. The increase in net profits resulted from a substantial reduction in operating expenses, including depreciation and maintenance charges, which amounted to $3,172,000 last year, compared with $4,079,000 in 1934.

In addition to the operating revenues shown in the statement the Omnibus corporation reported income of $429,913 representing dividends from the Fifth Avenue Bus Securities corporation and the New York Transportation company. The dividends passed on the parent company from these controled concerns were not earned, the report explained. The combined operations resulted in a loss of $62,747 applicable to the parent company. The dividend payments were made from surplus.

Rail Employment Lower in March, Above Year Ago

Washington, D. C., April 10.—(AP)—March employment on class one railways today was reported by the interstate commerce commission at 1,022,693 workers, a decrease of 7-10 of 1 per cent under February but an increase of 4.5 per cent over the same month last year.

North Western Will Cut Time to Milwaukee

Two new fast trains, one in each direction, will be added by the Chicago and North Western railway to its Chicago-Milwaukee service on April 26, R. Thomson, passenger trafic manager, announced yesterday. On the same date the departure of the 400, first of the high speed trains to run between Chicago and the Twin Cities, will be pushed forward a half hour.

The North Western's new trains will leave Chicago at 9 a. m. eastern time and Milwaukee at 12:01 p. m. central time. Northbound the train will make the 85 mile run in 90 minutes and southbound it will cover the trip in 89 minutes. The 400 makes the run in 75 minutes.

Cuts Time 35 Minutes.

The northbound train is cutting the running time of the train now leaving at 9 a. m. eastern time by 35 minutes. The departure of the present train will be advanced to 8 a. m. eastern time. This train will make the regular stops along the north shore.

Train No. 120 southbound will leave Milwaukee at 8:25 p. m. instead of 8:50 under its present schedule, arriving at Chicago at 11:30 eastern time. This train serves as a "feeder" for north shore patrons who change from the 400 at Milwaukee for points along the north shore.

12 Trains Daily Each Way.

When the new trains go into service the North Western will have twelve trains a day in each direction between Chicago and Milwaukee.

The change in the 400's schedule has been made primarily because of the operation of Chicago on eastern time. Under its new schedule the 400 will leave Chicago at 4 p. m. eastern time. It will leave St. Paul at 3 p. m. central time.

Thomson said that the 400 is continuing to operate on a very profitable basis. It is carrying about 9,000 passengers a month.

The Viking, the North Western's day train to the Twin Cities via Madison, Wis., effective April 26, will leave Chicago at 10:30 eastern time, instead of 10 a. m. Its running time will be unchanged.

REPORT CRANE PLANS REFUNDING OF 5 PCT. NOTES

New York, April 10.—(AP)—Crane company, manufacturers of plumbing equipment, is reported in financial quarters here to be contemplating a plan for refunding its $10,500,000 of outstanding 5 per cent notes.

The action probably will be taken in the summer, it is said, and plans call for an annual interest saving of from $100,000 to $150,000, depending on market conditions existing at that time. A coupon rate on the new issue of around 3½ per cent is in contemplation, with an issue of between $10,000,000 and $12,000,000 of long dated debentures.

TRACTION LINES PREPARE FINAL STEPS TO UNIFY

Invoke Court Today to Carry Out Plan.

A petition will be filed today with Federal Judge James H. Wilkerson asking that a date be set for the foreclosure sale of the Chicago Surface Lines' properties as a final step toward bringing about the unification provided for in the Abbott reorganization plan.

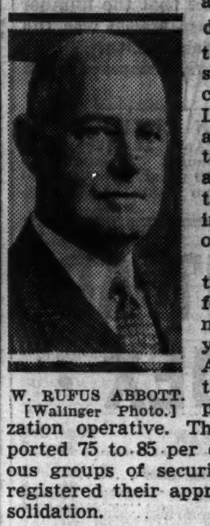
W. RUFUS ABBOTT. [Walinger Photo.]

The filing of the petition will follow the formal notification, given yesterday by the Abbott committee, declaring the plan of reorganization operative. The committee reported 75 to 85 per cent of the various groups of security holders have registered their approval of the consolidation.

Will End Receivership.

The plan provides for consolidation of the present Surface Line companies in a unified corporation. It will result in ending the federal receivership under which the companies are now operating.

The new corporation, to be known as Chicago Surface Lines, Inc., will take over the assets of the Chicago Railways company, Chicago City Railway company and the Calumet and South Chicago Railways company. It is expected the foreclosure sale will be set about six weeks hence.

The present program represents the third reorganization promulgated for the Chicago Railways, Chicago City and the Calumet and South Chicago companies since the first receivership in 1926. Both the earlier reorganizations were based on plans for consolidation with the Chicago Rapid Transit company, but were abandoned due to the failure to agree on terms.

Committee Headed by Abbott.

The "Abbott plan" was drawn by a committee headed by W. Rufus Abbott, former president of the Illinois Bell Telephone company.

The court is expected to grant a hearing for dissenters to voice their objections to the present program. The plan has been opposed by holders of various junior securities. Eventual approval of the plan is expected, however, in view of the fact that more than 80 per cent of the bonds of the Chicago Railways company have been deposited in favor of the consolidation.

Bondholders' Protective Committee
PRICE BROTHERS & COMPANY, LIMITED
FIRST MORTGAGE TWENTY-YEAR SINKING FUND GOLD BONDS

To: Holders of Certificates of Deposit for the Above-Mentioned Bonds:

The undersigned Committee has entered into an agreement for the sale to Pacona, Ltd., upon the terms and conditions therein stated, of all the above-mentioned Bonds which are deposited with the Committee for a cash consideration payable in Canadian currency equal to the principal amount thereof, plus all interest accrued and unpaid thereon from February 1, 1932 to the date of consummation of the agreement, plus an additional amount sufficient to cover the expenses and compensation of the Committee.

It is expected that said agreement will be consummated and that the cash will be available for distribution on and after April 21, 1936. Checks will be mailed to holders of Certificates of Deposit upon consummation of said agreement and upon surrender for cancellation of their Certificates in negotiable form at the main office of the Depositary which issued the Certificate. A letter of transmittal to be used in surrendering such Certificates has been prepared and mailed by the Committee.

To: Holders of Undeposited Bonds of the Above Issue:

In order to afford all holders of the above-mentioned Bonds an opportunity to share in the benefits of said agreement, arrangements have been made whereby upon the consummation of said agreement holders of Undeposited Bonds may sell their Bonds for cash on the same basis provided for Depositors. Holders of Undeposited Bonds who wish to avail themselves of these arrangements must sign a letter of transmittal in the form prepared by the Committee and must deliver such letter to the Bank of Montreal, 119 St. James St., Montreal, P. Q., Canada, on or before April 20, 1936, together with their Bonds in negotiable form. Coupon Bonds should have the coupons maturing August 1, 1932 and all subsequent maturing coupons attached. No expenses will be assumed by holders of Undeposited Bonds by the delivery and sale of such Bonds, and transfer stamps, if required, will be provided by the purchaser.

Forms of letters of transmittal to be used in surrendering Certificates of Deposit or in delivering Undeposited Bonds and copies of the letters dated April 9, 1936, addressed by the Committee to holders of Certificates of Deposit and holders of Undeposited Bonds, respectively, may be obtained from the secretaries of the Committee or from any of the Depositaries mentioned below.

April 9, 1936.

W. EUGENE McGREGOR, Chairman
THOMAS BRADSHAW
MURRAY W. DODGE
JAMES A. ECCLES
JOHN HALL KELLY
ROSS H. McMASTER, Committee

Secretaries
SHERMAN DAMON
36 Federal Street
Boston, Massachusetts
J. S. FRY
465 St. John Street
Montreal, Canada

Counsel
ROPES, GRAY, BOYDEN & PERKINS
Boston, Massachusetts
MacDOUGALL, MACFARLANE, SCOTT & HUGESSEN
Montreal, P. Q., Canada

Depositaries
BANK OF MONTREAL
119 St. James Street, West
Montreal, P. Q., Canada
THE ROYAL BANK OF CANADA
360 St. James Street, West
Montreal, P. Q., Canada
THE UNION TRUST COMPANY OF BOSTON
24 Federal Street
Boston, Massachusetts
HARRIS TRUST AND SAVINGS BANK
115 West Monroe Street
Chicago, Illinois
THE CHASE NATIONAL BANK OF THE CITY OF NEW YORK
Corporate Trust Department
11 Broad Street, New York, N. Y.

SALES OF STORES SHOW UNUSUAL GAIN IN MARCH

Department store sales increased contra-seasonally during March, according to a preliminary estimate made yesterday by the federal reserve system. Based on the 1923-25 average sales rose from 80 to 88 per cent during the month. Total sales for March and the first quarter of 1936 were 9 per cent above the same period last year, the reserve board said.

Largest gains were recorded in the San Francisco reserve district, which enjoyed an upturn of 13 percentage points for the month and 11 points for the quarter. The Philadelphia area was second, with increases of 12 and 11 points, respectively, while Boston ranked third with respective gains of 10 and 11 points. Chicago reported gains of 9 and 8 points, respectively.

The smallest increase for the month was shown in the Cleveland district, up 1 point, and for the quarter in the Minneapolis area, up 6 points. The survey included 508 stores in 243 cities. The report calls attention to the fact that the number of business days last March was the same this year as last but there were only four Saturdays, compared with five in 1935.

WISCONSIN CHEESE.

PLYMOUTH, Wis., April 10.—[Special.]—Wisconsin cheese exchange: 350 boxes Wisconsin; no squares; 150 twins, 13 cents; 200 daisies, 13¾ cents; no double daisies; no Americas; no horns.

WANT AD • INDEX •

	Page.	Col.
Auction Sales	30	3
Automobiles—		
Used Automobiles—For Sale	31	1
Trucks	31	8
Wanted	31	7
Accessories and Repairing	31	7
Loans	31	7
Tires	31	7
Credits	31	7
Auto House Trailers	31	7
Barter and Exchange	31	7
Bar and Store Fixtures	31	8
Bicycles and Motorcycles	31	7
Board and Lodging	29	1
Boats, Yachts, Etc	28	6
Building Material	30	7
Business Opportunities—		
Businesses For Sale	30	7
Partnerships and Investments	30	7
Distributors	30	7
Concessions, Locations and Leases	30	7
Business Service	30	7
Wanted	30	7
Business Personals	28	7
Business Directory	30	8
Cemeteries	16	8
Clothing, Furs, Etc	30	8
Club & Assn. Memberships	28	7
Coal and Wood	31	7
Collections	28	1
Death Notices	16	7
Dogs, Cats, Birds, Poultry, Etc	30	8
Dressmaking and Millinery Schools	28	6
Employment Agencies—Men	28	4
Employment Agencies—Women	28	5
Garages	31	7
Help Wanted—Men	28	2
Help Wanted—Women	28	5
Horses, Harness, and Wagons	28	6
Hotels and Apartment Hotels	29	1
Home Furnishings	30	5
Home Furnishings Wanted	30	6
Household Appliances	30	6
Houses—See Real Estate and To Rent		
Instruction	31	8
Jewelry, Watches, Etc	28	7
Light and Heavy Manufacturing	28	1
Loans—Personal and Business	30	3
Lost and Found	28	7
Machinery and Equipment	30	6
Mortgages [See Real Estate Loans]	30	3
Moving, Storage [See Busines Direc.]	30	8
Motorcyles and Bicycles	31	7
Musical and Dramatic	30	3
Musical Instruments	31	8
Office Furniture and Devices	30	8
Personal	28	7
Pianos [See Musical Instruments]	31	8
Piano Tuning [See Bus. Direc.]	30	8
Printing Machinery & Supplies	28	1
Radios, Supplies and Service	30	8
Real Estate—		
Apartment Buildings	30	1
Business Property	30	1
Houses	30	1
Houses Built to Order	30	2
Vacant	30	1
Oak Park, Austin	30	1
Suburban	30	2
Other Cities	30	3
Resorts	30	2
Farm Lands	17	1
Industrial Property	29	8
Wanted	30	3
For Exchange	30	3
Loans, Mortgages	30	3
Sewing Machines	30	6
Situations Wanted	28	2
Sporting Goods	31	8
Stocks and Bonds	30	3
Store and Bar Fixtures	31	8
To Rent—		
Rooms	28	8
Houses [City and Suburban]	29	1
Furnished Houses	29	2
Resorts	29	2
Apartments	29	2
Apartments and Rooms to Share	29	1
Furnished Apartments	29	7
Stores	29	8
Offices and Shops	29	8
Industrial Property	29	8
Travel	28	7
Trade Schools—Men	28	4
Trade Schools—Women	28	5
Wanted—To Buy	30	6
Wanted—To Rent—		
Rooms	29	1
Houses	29	2
Apartments	29	8

Box Number Ads

Reply by phone as well as by letter may be made to any Tribune Want Ad with a box number as an address except Help Wanted advertisments. Call SUPerior 0100—Local 257. Your name, address and phone number will be placed at once in the box of the advertiser.

$100.00 Reward

will be paid by the Tribune for information leading to the arrest and conviction of any one obtaining money fraudulently through Want Ads published in its columns.

Ad Writing Assistance

The Tribune maintains an expert ad writing department to help you word your Want Ad to secure the best results. There is no charge for this service.

Convenience

A Want Ad-Viser is as near to you as your telephone. If you have a telephone, your ad will be charged to you. If not, or if you prefer, a Tribune man will call at your home or office.

24-Hour Service

Tribune Want Ad-Visers are on duty 24 hours a day, every day of the year, to receive Want Ads by telephone or at the Want Ad Store, 1 South Dearborn. The Want Ad Store in Tribune Tower is open daily until 10 p. m., Sunday until 5 p. m.

Call SUPerior 0100—Want Ad-Viser or Want Ad Offices

Tribune Tower *1 South Dearborn*

LIGHT AND HEAVY MANUFACTURING.

PATENT NO. 2,035,339; VEGETABLE slicer machine with very simple adjustable rotating knife blades, automatic feeder; inexpensive to mfgr.; used in homes, rests., hotels, and taverns; hand or power operation; royalty. Address Y A 109, Tribune.

PRINTING MACHINERY AND SUPPLIES.

WTD.—12X18 CHANDLER. PRICE REAS.; no dlrs. Address Y B 233, Tribune.

WTD.—MILLER SIMPLEX SPEED PRESS; reas.; no dlrs. Address P X 45, Tribune.

MILLER BENCH SAW—WESTERN PRINTers, 417 S. Jefferson. Har. 6075.

COLLECTIONS.

COLLECTIONS—EVERYWHERE—NO COLlection, no charges; cash or loans on notes, mortgages, accounts. UNITED MERCANTILE SERVICE, 140 N. Dearborn. State 6600.

HELP WANTED—MEN.

Salesmen.

IMMEDIATE OPPORTUNITY

Well rated large eastern elec. device mfr. has five openings in Chicago organization. This opportunity is due to promotion in our fast growing national organization. Sales training given to men selected. Experience not necessary. No competition. Permanent year 'round work. Income about $40 comm. per week, with opportunity for advancement. Men 25 to 50 years of age, good appearance. Apply MR. HERALD.

Saturday, April 11th.

HOURS 10 A. M. TO 5 P. M. ONLY.

HOTEL MAJESTIC

QUINCY, NEAR STATE-ST.

SALESMEN.

Important opening in Chicago for 2 men around 30 yrs. of age, interested in making a lifetime connection. Nationally known office appliance company, fast growing org'n, leader in its field. Drawing acct. Write enough details to warrant interview. Address X N 584, Tribune.

SALESMAN—MANUFACTURER OF NONferrous metals and lead pigments require a man between age of 30 and 40; must have a successful selling record of at least 5 years. Reply in detail giving age, education, references, and salary wanted, etc. Also complete sales record last ten years. Send recent snap shot. Address Y A 78, Tribune.

$50 A WEEK IS EASY.

If you can't make $50 a week with us, we won't be satisfied. Fastest selling auto policy. Leads furnished. Comm. in advance. Experience unnecessary. Earn while learning. Estab. corporation. Can use foreign speaking men. 176 W. ADAMS. SUITE 1500.

WANTED—MAN TO ASSIST BUSY EXECUtive. One who has contacts with Paper Mills—Users of Paper Boxes. Various kinds Cartons or New Paper of any kind. Full information all your connections. Wonderful opp. rt. pty. Sal. Address X L 113, Tribune.

Agents.

BUY DIRECT FROM N. Y. AND SAVE JOBbers profit. Lowest prices in America on Razor blades, Toiletries, Notions. Free Catalog "Ace." 928 Broadway, New York.

Miscellaneous.

GOOD HUMOR

Will interview its former ice cream salesmen and new applicants for a few open territories. Comm. and bonus. Apply 9-12 a. m. during week of April 6 to April 11.
4649 Armitage-1451 Irving Park.
530 E. 61st-st.-2601 N. Pulaski-rd.

TRADE SCHOOLS—WOMEN.

MARINELLO

Has graduated more young women than any other school

Judge the possibilities of your future success by the past record of the school you select. No other school even approaches MARINELLO in the number of graduates now steadily employed—and at good wages!

LISTEN IN TO WBBM

every Sunday at 6 p. m. to the coast to coast radio program, "HOUR OF CHARM," featuring the Zotos Machineless Permanent Wave, taught exclusively by MARINELLO.

Here's More Good News

MARINELLO now offers you a new easy pay-as-you-learn plan and complete instruments, textbooks, uniforms, and all cosmetics furnished without charge if you enroll for day or evening classes now forming.

VISIT OUR SCHOOL TODAY

If you live outside of Chicago, write at once for our Free Marinello Photo Booklet T-79. National School of Cosmeticians, Inc.

MARINELLO

THE WORLD'S LARGEST INTERNATIONALLY ESTABLISHED SYSTEM OF BEAUTY CULTURE.
108 N. State-st. State 5057.

LEARN Beauty Culture at DeLEE

The really "fine points" of all lines of beauty culture and hairdressing work will be taught to you at DeLEE, under the personal direction of Mme. Louise, internationally famous beauty expert.

You'll learn quickly, easily, and thoroughly. Tuition fees are reasonable and payments can be arranged to suit your convenience. Come in TODAY and see this modern, up-to-the-minute school for yourself.

DeLEE
UNIVERSITY OF BEAUTY CULTURE.
30 W. WASHINGTON ST.
16TH FLOOR. CENTRAL 8825.

BURNHAM'S

[FOR 65 YEARS THE WORLD'S LARGEST BEAUTY SCHOOL.]
WILL ENABLE YOU TO EARN MORE.
The easy-to-learn Burnham System quickly enables you to become a skilled beauty operator.
SEE FOR YOURSELF WHY MORE GIRLS ENROLL IN BURNHAM'S THAN IN ANY OTHER BEAUTY SCHOOL.
NEW TRIP TO PARIS AWARD.
Velma Marsh, 5115 Nevada-st., winner of the semi-annual Burnham scholarship for efficiency while in training, sails on S. S. Manhattan April 22.
DAY OR EVENING CLASSES.
Pay for MOST of your tuition after graduation. Open every day and on Monday, Wednesday, Friday evenings until 9 p. m.
E. BURNHAM
SCHOOL OF BEAUTY CULTURE,
138 N. STATE-ST. RANDOLPH 3355.

Ambition Is in the Air!
BEAUTY CULTURE
IS THE ANSWER!
Oh, that great surging desire to better yourself this spring! Act on it.
Prepare for a fine professional position in Beauty Culture. Moler's will teach you quickly and thoroughly—day or evenings—low cost—easy payments.
MOLER SYSTEM
59 E. Monroe-st. CEN. 6393.

NORTHSIDERS—SOUTHSIDERS
Learn beauty culture in two of the largest SCHOOLS in the country: complete course including equipment.
$2 Down—$3 Wkly.
Open every day. Open every evening.
SELAN'S SYSTEM
2744 Milwaukee. Spa. 6616.
1549 W. 63d. Hem. 5702.

COMPTOMETRY
Operators in great demand. Special 4 wk. course. Actual office exp. while learning.
SWITCHBOARD-TYPING.
Learn on live PBX boards. Only school having multiple hotel boards. Free placing serv.
STENOGRAPHIC COURSES.
Gregg or Munson. Complete 2-3 mo. courses. Individual instruc. Actual office exp. Catalog. Century College, 105 W. Monroe. Fra. 8478.

HEIM BEAUTY SCHOOLS.
COMPLETE COURSE.
$75 $2 DOWN
$10 OFF IF PAID IN 30 DAYS.
FREE UNIFORM AND MARCEL KIT.
DAY AND EVENING CLASSES.
DOWNTOWN SCHOOL: 6 E. LAKE-ST.
SOUTH SIDE SCHOOL: 1919 W. 63D-ST.

AMERICAN SCHOOL
OF BEAUTY CULTURE
Guarantees a complete training.
ESPECIALLY LOW TUITION TERMS.
159 N. State-st., 8th floor. Central 5446.

BEAUTY CULTURE THE HALE WAY! Profitable! Fascinating! Easy to learn! Complete Course. Lowest Tuition Fee.
Gertrude HALE School
162 N. State-st Central 5007.

FASHION MODELING.
Can you qualify for this well paying profession? See us at once. Mallon Friel Studio, 32 W. Randolph. Dea. 3106.

SWITCHBOARD—6 LESSONS NOW ONLY $2. Gregg and Munson Stenographic, $12 mo. Cashiering, complete, $6. Comptometer, complete, $25. Bookkeeping, $25. 190 N. State. Fra. 4122. Chicago Business College.

BEST TRAINING AT LOWEST COST—Chicago Academy of Beauty Culture. 37 S. Wabash. State 4421.

SWEDISH MASSAGE—UNCROWDED, WELL-paid profession. Earn while learning. Day, Eve. National College, 20 N. Ashland.

TRAINING IN BEAUTY CULTURE AT THE Chicago Hairdressing Academy is outstanding. 64 W. Randolph-st.

WANT TO BECOME A DENTAL NURSE? Write for appt. Give ph. Chicago School of Dental Assistants, Dept. B, 64 E. Lake.

ATTRACTIVE GIRLS TO LEARN FASHION modeling. Apply at once to Vera Jane Studio, 64 E. Jackson. Wab. 9332.

7 DA. SWITCHBOARD PLACEMENT SERV. Field Annex Schl. 24 N. Wabash. Cen. 6647.

DRESSMAKING—MILLINERY SCHOOLS.

SEE US FOR EXPERT INSTRUCTION IN Dress Designing, Dressmaking, or Millinery. No cheap cut-rate courses; Quality only. Free booklet. Master College, 400 S. State.

— — — — WHY PAY MORE? — — — —
DRESSMAKING, $20; POWER MACH., $3. CHICAGO SCHOOL, 216 W. JACKSON.

LEARN DRESS DESIGN, DRESSMAKING millinery. Forest Academy, 209 S. State-st.

BOATS, YACHTS, ETC.

BOAT AUCTION
SATURDAY, APRIL 11, AT 2 P. M.
Variety of models sold for charges. Only a fraction of their real value.
ALSO
GIANT CLEARANCE SALE
on all other used boats.
Saturday and Sunday, April 11 and 12.
All prices slashed for these two days.
REMEMBER THE DATE
Chicago Marine Garage
DOOR 102 NAVY PIER.
GAR WOOD BOATS.

OUTBOARD MOTORS—THOMPSON BOATS. CHRIS-CRAFT BOAT SALES. 1200 S. MICHIGAN. CAL. 4237.

GET READY FOR SUMMER SPORTS NOW. See our line of outboard motors. Bruns & Collins, 2532 Cottage Grove.

28 FT. A. C. F. SPORT CRUISER—LIKE new; 4 beds; fully eqpt. Cost $8,000; sac. $2,250. 4359 Berkeley-av. Atlantic 1009.

MATTHEWS & RICHARDSON CRUISERS. Boats, Inc., 900 S. Michigan. Wabash 5767.

HORSES, HARNESS, AND WAGONS.

SADDLE HORSE—BAY MARE, 7 YEARS. Owned and ridden by 12 yr. old girl. Add. info. call Kenwood 4343. Price, $200.

GOOD TEAM WORK MARES, $100; 20 sets double harness. Rear 4540 Addison.

2 HORSES, 1 TEAM HARNESS, 10 T. TIMothy hay, dump wagons; chp. 2911 W. 25th.

8 GOOD WORK HORSES, $35 UP. 9 SETS double harness. Rear 4540 Addison.

LARGE BAY PONY—REASONABLE. HARness included. Bev. 3622.

7 HORSES, 4 MULES AND 7 SET DOUBLE harness cheap. 3664 N. Kilbourne.

TO RENT—ROOMS—CENTRAL.

Choice Selection OF ROOMS FOR MEN AND WOMEN.

3 upper floors for women and families. Remodeled rooms newly furnished, large and small, with or without running water and private bath. Day and night service. Varied daily program of activities. Large social spaces.

RATES 75 CENTS TO $2 DAILY. $3.50 AND UP, WEEKLY.
Y. M. C. A. HOTEL,
826 S. WABASH-AV.

TO RENT—ROOMS—SOUTH.

BLACKSTONE, 5519. DORCH. 4100.
UNIVERSITY HOTEL.
100 rms., 100 baths; complete hotel service; $5 wkly. up. No extra charge for 2 in room.

BLACKSTONE, N. E. COR., 1500 E. 63D-PL. Airy rs., r. wtr., $4-$5; I. C., surf., bus.

CORNELL 5410—NEW. DEC. OUTSIDE SL. rms.; gd. bed; hotel ser.; $3 up; all tran.

CORNELL, 5436—FURN. RM., REAS., 1 blk. I. C., bus, and surface. Dor. 5365.

ENGLEWOOD—LGE. FRT. RM. WITH ALcove; priv. hm.; Protestant pref. Nor. 4361.

GREENWOOD-AV., 6220. PLAZA 4800.
GREEN BRIAR HOTEL
NEW BLDG.; BEAUT. DEC. AND FURN.; LARGE RMS., TUB AND SHWR. EACH RM. 1 BLK. L. SURF., I. C., BUS; $6 WKLY. UP.

GREENWOOD, 6217, 1ST—NICELY FURN. rm.; priv. fam.; $3; exc. tr. Hyde P. 7238.

HYDE PARK-BLVD., 5488—CECIL HOTEL; light rms., $4.50; shwrs.; I.C., bus, pk, lake.

INGLESIDE, 6402—COZY, COMF. RM., ADJ. bath, priv. apt., $3 sgl.; all tr. Pla. 4795.

LIGHT WELL FURN. ROOM—CONVEN. TO bus., street car and I. C. Hyde Park 3223.

KIMBARK, 6515—PLEAS. S. RM. KITCHENette optional; run. wat.; all trans. Reas.

LAFLIN, S., 6936—FRT. BEDRM., 1ST FL., suit. 1-2; L. surf.; priv. fam. Rep. 1201.

NORMAL-BLVD., 6400. ENGLEWOOD 3700.
NORWOOD HOTEL.
New double in-a-dor, adjoining bath. All trans.; cafe; $6 week up; also kit. apt.

WABASH, S., 7920-2B—NICELY FURN. RM. Tw. beds; 1-2; adj. ba.; pri. fam. Vin. 4847.

WOODLAWN, 6548, 1ST—SINGLE CLEAN front rm. Also rm., $2.50. Gents. I. C., L.

TO RENT—HOUSEKEEPING ROOMS.

North Side.

DEARBORN, N., 1447—LARGE KIT. APT.; accommodations for 4; hotel serv.; reas.

DEARBORN, 1344—NICELY FURN. FRONT rm. with kitch.; priv. bath; very reas.

KENMORE, 4011—DESIRABLE 1-2-3 ROOM apts.; near Sheridan L; adults. $4-$8.

LELAND, 834; LAKESIDE-PL., 825—3 RMS. Refrig. $7.50. Also slpg. rms. Ard. 3431.

RACINE, 4416—LGE. ATTR. 1½ RM. front; Frig.; $7.50; smaller apt., $4.50.

ROKEBY, 3810—AMER. MGR.; A REAL home; spotless; 1 rm. kitcht. Sher. L. bus.

SEDGWICK, 2119—1 ROOM KITCH. APT., $6.50 a week; private bath.

Northwest Side.

NEWPORT, 4138, 2D—2 LARGE RMS.; NR. bath; priv. home; gar. opt. Kil. 7400.

West Side.

ASHLAND, S., 111—1-2 RMS., LGE. LT. stm. ht.; pck., yd.; $2.50 up. Call afternoons.

CERMAK, 4100—CLEAN, AIRY SING. English basement rm.; $3.75. Pri. entrance.

JACKSON, 2944, OR WASHINGTON, 2147—1-2 rm. kit. apts., priv. baths. $5.50-$6.50.

SACRAMENTO, S., 314—MODERN 2 RM. kitchnts.; Frigid.; all trans. Van 0888.

WANTED—TO RENT—ROOMS.

ROOM AND BOARD—SEMI-INVALID LADY; 1st fl.; quiet, no child.; porch and yard. H. K., 110 S. Kensington-av., La Grange.

BOARD AND LODGING.

North Side.

BROMPTON, 528, AT LAKE SHORE-DR., 3540 N.—Palais-Brompton Hotel. Newly dec. rooms with complete hotel service and meals. $10 wk. up. Spec. monthly. Gra. 3840.

CORAL GABLES—YOUNG WOMEN; EARLY Amer. furn., pri. tile baths, lounge, maid sv.; 2 mls. a day. 1254 N. State. New mgmt.

DEARBORN, N., 1237—NICELY FURNISHED sgl. and dbl. rms.; good meals. $7.50 up.

SHERIDAN, 5643—HSE., FRT., DBL., ON lake; exc. meals, priv. fam.; reas. Sun. 9319

Northwest Side.

BEAU. LG. FRT. R.; PRIV. RES.; HOME comforts; gar. opt.; exc. meals. Kil. 2917.

BEAU. ROOM; TWIN BEDS TO SHARE with young lady. Good trans. Key. 10544.

Convalescent Homes.

HOME FOR AGED, INFIRM, MILD MENTAL AND CONVALESCENTS. Mid. 1605.

EX. CARE CONVAL., ELD. OR INVALID—Grad. nurse's priv. homes. Hyde Park 3539.

PRIV. HOME—S.; NURSE'S CARE; ELD., pensioners. Investigae. Oak. 4124.

Children.

BD. AND RM.—PAR. AND CHILD, NURSE'S priv. home; nr. schools & trans. Sun. 1842.

Suburban.

802 S. OAK PK.-AV., OAK PK.—½ BLK. Garfield L; priv. home; rea. Village 5726J.

HOTELS AND APARTMENT HOTELS.

Overlooking the Midway

AT ENTRANCE TO JACKSON PARK.

2 and 3 ROOM

Kitchenette Apartments

FROM $60 to $75 MONTHLY.

Newly decorated apts., carpeted floor, daily maid service. 1 block to 9-minute I. C. service to Loop. Also bus, L, surf. transportation.

MidwayApartment Hotel

1535 E. 60TH-ST. MIDWAY 1624.

HOTEL SHORE CREST

420 WRIGHTWOOD-AV. DIV. 4800.

OVERLOOKING LINCOLN PK. AND LAKE. You will enjoy the homelike atmosphere, the modern appointments the excellent CAFE and ROOF GARDEN, the attr. 1-4 room apts., some with 2 baths and balcony, $57.50 to $140, the comfortable, homelike ROOMS WITH BATH, $8.50 up. All served by trained hotel staff. Complete hotel service.

Montrose Beach Hotel

1-2-3 Room Apts., $35 up.

The Montrose Beach has all the features at LESS than ordinary prices. Real homelike furnishings in one of the newest North Side apartment hotels. Soundproof. Coffee shop, radio, garage. All transportation.

24 HOUR HOTEL SERVICE.

925 Montrose-av. Bittersweet 7700.

$6 Wkly.-$6 Daily, $1.50 up

THE CHATEAU HOTEL,

3838 BROADWAY. PH. LAKE VIEW 8310. 150 rooms, each with private bath, shower. Beau. lobby, elev., grill; nr. all trans.

$5—$5—$5—$5

a week. Each room has just been completely decor.; private bath, radio; L and surf. trans. PERSHING HOTEL. 6400 Cottage Grove.

. . . A REAL HOME, NEAR LOOP . . . NEW FIREPROOF BLDG. FREE RADIO.

MARK TWAIN HOTEL.

$1.50 daily up, $7 wkly. up. Spec. mo. rates. 111 W. DIVISION, AT CLARK. LIN. 7110.

LINCOLN PARK ARMS.

One room and bedroom apartments; twin and double in-a-dor beds; complete hotel serv.; reasonable rates. 2738 Pine Grove-av.

$10 WEEK. $40 MONTH UP. Beau. furn. 2 rm. kitchnt. apts.; refrig.; gas; maid service; L trans. 14 min. Loop. OAKDALE APT. HOTEL. 1049 OAKDALE.

WACKER HOTEL—NEW FIREPROOF OUTside rms., private baths, $6 wk. up. 111 W. Huron-st., cor. Clark. Select clientele only.

— — — — — NEW PAXTON — — — — — $1.50 sgl.; $2 dbl. up daily. Spec. weekly rates $5 up. 1432 N. La Salle. Moh. 0541.

HOTEL RALEIGH, 648 N. DEARBORN—Single, $5; double, $6. Free parking.

LIVING RM., BEDROOM KITCHEN, BATH. $75. Hotel Maryland. Rush at Delaware.

STEVENS APTS.—MICHIGAN-AV. AT 7TH. FOR INFORMATION PHONE WAB. 4400.

LA SALLE, N., 1039, OR 1014 N. WELLS—Nr. loop; new. dec. 1-2-3 rs.; comp. kit. $4-8

739 BELMONT—LAKE VIEW APT. HOTEL; kit., elevator; comp. serv. Lake V. 8722.

APARTMENTS AND ROOMS TO SHARE.

REFIN. MAN—SHARE WITH CPLE. OR 2 men; 5 rms. furn.; mod., 2 bdrms.; refs. exch. Mr. Golder, Forest 2985. 612 N. Austin.

CONG. MAN WANTS SAME TO SHARE N. S. hotel kit. apt.; all services; reas. Write fully. Address B 153, Tribune.

YNG. JEWISH GENTLEMAN HAS APT. TO share with intel. yng. man. Whi. 5142.

A COMPLETE ROOM, APT. AND BOARD service. Chicago Room Registry. Dea. 2713.

WOMAN WANTS TO SHARE 5 RM. APT. with same. Dearborn 7364.

YOUNG LADY HAS APT. TO SHARE WITH Same—PATKE. Plaza 2710.

LADY WITH 8 R. APT., SHR. WITH CPL. or same or rent rm.; gd. tr. Stew. 6841.

CPLE. SHARE LOVELY 8 RM. APT. OR rent rm. 4400 N. All trans. Sun. 5103.

LADY, 30, SELECT, SHR. BEDRM. APT. Rog. Pk.; same. Address Y A 77, Tribune.

TO RENT—HOUSES.

South Side.

18 ROOM HOUSE—SUIT. FOR FURN. RMS.; reas. rental. 2017 Prairie-av. Mr. Kraus, rec., 1726 W. Chicago-av. Mon. 2106.

COZY 7 RM. HOUSE—FURNACE HEAT, with 2 car garage. 7205 Langley-av.; rent $40, or will sell. Radcliffe 2768.

BEVERLY HILLS—TO RENT. 6 LARGE rooms; pressed brick; tile roof and bath; side drive; refrig. 9116 S. IRVING.

RENT OR SELL 10 R. MOD. HSE.; ELEC. ref.; 3 blks. I. C.; htd. with gas or coal if desired. Rt. $65. 4750 Kenwood. Oak. 2286.

1156 E. 43D-ST.—6 RM. BRICK, 2 PCHS., 2 baths; furnace ht.; I. C., surf., and elev.

6134 KENWOOD-AV.—7 ROOMS; BRICK-stone front; gd. trans. Reas. Hyd. 4812.

NICE 6 RM. BUNG.—1 BL. I. C. STA., 3 bls. surf.; $35. Karrels & Co. Stew. 0062.

BUNGALOW—5 RMS., NR. SCHLS., I. C.; $35; with gar. $37.50. 9352 Rhodes-av.

North Side.

Desirable Retail Location.

6150 Broadway, $35; 1206 Hood-av., $25. For details call Franklin 6584.

10 RMS.—HEAT AND HOT WATER SUPplied; 2 baths; run. water in bedrm. Best trans. Reas. Inq. 4556 N. Paulina. Apt. 1-C.

5543 LAKEWOOD-AV.—BEAUTIFUL 10 RM. residence on wide lot; 2 baths; brick garage. Phone State 7217.

$66 MONTH; LIKE RENT; $2,000 DOWN. Poss. May 1; 7 rm. residence, 65 ft. lot. 6548 N. Rockwell. Open 1-5. Briargate 4000.

Northwest Side.

BY OWNER—PARK RIDGE 6 RM. BRICK with heated garage. 610 Elmore. Also 7 room brick at 1113 S. Vine. Phone Park Ridge 686-M or Randolph 4480.

$35 UP—MOD. BUNG., NEWLY DEC.; H. W. ht.; 5-6 rms. Mills. 7603 Grand. Mer. 6000.

West Side.

2137 W. MONROE—8 LARGE ROOMS, OFF hall; good for roomer; only $25. Keys at 2133. ORR REALTY CO. Lon. 7600.

Suburban—South.

COLONIAL, 6 LARGE RMS., 2 BATHS, garage; large lot, landscaped; Bruce-av.; 4 blocks I. C. sta., Flossmoor. Homewood 637.

MODERN 7 ROOM BRICK—2 BATHS, 2 CAR garage; convenient. Beverly 0607.

Suburban—North.

WINNETKA.

COLONIAL RESIDENCE.

841 FOXDALE-AV. [east of railroad]. 8 rooms, 2 baths, hot water heat. Lot 101x150. Beautifully landscaped. $125 per mo. Phone Glencoe 22.

WINNETKA—ATTR. 7 RM., 2 ENCL. POR.; firepl.; gar. 1077 Cherry. Owner. Dea. 0167.

TO RENT—HOUSES.

Suburban—North.

TO RENT—HIGHLAND PARK, NORTH part; modern 7 rooms, 2 baths; att. gar.; 2 blocks to lake. Phone H. P. 970.

Suburban—Northwest.

5 RM. HOME—LGE. LIV. RM., ENCL. PCH. Gar., 50 ft. lot, near schl. and sta. $35. Plew & Co., 1044 Lee-st., Des Plaines.

Suburban—West.

BEAU. HOME, RIVERSIDE; 3 BDRMS.; 2 car gar.; gd. trans. $70. Riverside 6337M.

MOD. HOME—6 RMS.; 2 CAR GAR.; NO. Oak Pk. Humb. 0902. Eves. Park Ridge 33.

WANTED—TO RENT—HOUSES.

SMALL COTTAGE—STEAM HEAT; NORTH or Northwest Side. Columbus 3983.

VETERAN WITH BONUS IN VIEW WTS. A mod.hme. with opt. to buy;N.,N.W.Hol.5086

TO RENT—FURNISHED HOUSES.

ATTRACTIVELY FURN. 7 RM. HOUSE, between University of Chicago and I. C., from May or June to Jan. Phone Dor. 7138.

5 R. BUNGALOW WITH GARAGE, $60; respons. parties; adults. 5357 Agatite.

TO RENT—RESORT PROPERTIES.

SUM. COTTAGES, ILL., MICH., IND., WISC. All sizes; reas. Euclid 6471, eves.

WANTED—AT SUMMER RESORTS.

RESPONS. ADULTS WILL RENT WELL furn. house, Long Beach, Ind., on or overl. Lake Mich.; July-Aug.; 4 or more bedrms.; state terms. Address Y B 235, Tribune.

IN S. W. MICH.; HSE. PREF., FURN.; MAY 1 to Nov. 1; elec., garden; 110 mi. to Chicago. Dor. 4045. Address Y A 110, Tribune.

TO RENT—APARTMENTS.

SOUTH.

General List.

5124-30 KIMBARK-AV.

Beautiful airy 2-3-4 room apartments; canvassed walls and tile walls bathroom, as low as $32.50.

2-3-4 ROOMS.

Large, light rooms; inador bed, G. E. refrig.; good trans.; $27.50-$40. Call Miss McCurdy, 827 E. 49th-st. Drexel 3335.

SO. SHORE-DR., 7200—2-3-4 ROOMS, NR. I. C., bus, surface trans. Dec. to suit.

4649 LAKE PARK—2-3-4 RMS., LGE., LT.; near I. C.; G. E. refrigeration. $27.50 up.

One, Two, and Three Rooms.

2 ROOMS.

Free gas, light, refrig.; liv. rm., kit., dress. rm.; attrac. bldg.; I. C., bus. See Mr. Sauvant 1367 E. 53d-st., Apt. 207, or Sta. 1613.

1-2-3 RMS.—6720-30 JEFFERY-AV.—$30-$52.50; tile baths, inador, elev. serv., new frig.; free gas. Agt. on prem. Mid. 9286.

6406 MINERVA-AV.—IDEAL 1 AND 3 RM. kits., bedrm., sun rm., new bldg., May 1.

4815 LAKE PARK-AV.—3½ RM. MODERN apt.; free refrig.; furn. or unfurn.

7445 EGGLESTON-AV.—3 RMS.; FREE elec.; newly dec., h. w. ht.; $30.; ex. trs.

Four, Five, Six Rooms, and Larger.

6756 CRANDON-AV.

ONE 4 RM. AND ONE 5 RM., THOR. MODERN, LIGHT, AIRY RMS.; INADOR BEDS; NEW G. E. REFRIG. DECORATE TO SUIT. REASONABLE RENT.

6434 DANTE-AV.

2nd fl., unusually attractive, 6 rms., 2 baths, sun parlor; lge. closets; elec. refrig. 1 blk. I. C. sta.; $80. Gar. avail. Mid. 0948.

518 E. 80TH, COR. RHODES.

4 rms., roll-a-way $40.00

5 rms., white woodwork $50.00

Lge., light rms. in mod., well kept bldg.; G. E. ref. Inspect Sat. 10 to 3 or Web.0332.

8129 DREXEL-BLVD.,

2d. 4 large rooms; ultra modern barrelled ceilings, tile bath and kitchen; stucco walls; Frigidaire; glazed sleeping porch. See owner, 8132 Ellis. Phone Stewart 2971.

6 ROOMS, $57.50.

Jackson Park ½ block; large, light rms., sun parlor, Frigidaire. Will decor. to suit. Illinois Central. 6732 Ridgeland. State 1613.

5 RM. EXCLUSIVE APTS.

Ivory woodwork; paneled, painted walls; refinished floors; G. E. refrig.; shower; $50 to $55. Resident Manager, 5200 Drexel-av.

4-5 RMS., $45-$55.

University district; I. C.; private front porch; in-a-dor; completely conditioned. 5486 Blackstone-av. State 1613.

6344-50 KENWOOD, 4 RMS....$42.50-$47.50

5445 Cornell, 7 rms., 2 baths............$80

5008 Dorchester, 5 rooms..........$52.50-$55

1519 E. 54th-st., 5-6 rooms...........$35-$45

SCHMIT & WATT. 40 N. Dearborn-st.

7211 MERRILL-AV.

4 AND 5 ROOMS, $40 AND $50.

Close to I. C. transp., shops and schools. Mrs. Jerding or call State 4670.

6 Spacious Rooms, $47.50.

Comp. conditioned; G. E.; nr. Jackson Pk., I. C. 3 blks. 6530 Woodlawn. State 1613.

6 ROOMS, $50.

Close Jackson pk., I. C. 1 blk.; front porch; G. E. 1422 E. 66th-pl. State 1613.

6 LARGE ROOMS, $50.

University district, 2d flr.; G. E.; front porch; large rms. 6215 Ellis. State 1613.

4 ROOMS, $35.

Close Jackson Pk., I. C.; sanded flrs.; G. E. Pri. front pch. 6200 Blackstone. State 1613.

4 LARGE OUTSIDE RMS.

on front of bldg.; shower; in-a-dor; free refrig.; $45. 7618 Colfax Agent on premises.

5328 HARPER, 7 ROOMS.

Sun parlor, 2 baths, light rms.; ample closets; only 9 min. loop. Hyde Park 5300.

6 BEAUT. RMS. WITH SUN PARL., REFR. Fireplace. 6814 Normal-blvd. $55. Across from Parker campus, cl. to trans. McCLUN, 217 W. 63d-st. Went. 1844.

5 MODERN ROOMS, $45.

Front apt.; all outside rms.; free refrig.; R. I., L, surf. trans. 6640 Yale. Agt. on prm.

7843 RIDGELAND.

6 lg. rms., 1st; el. refrig.; $60 with gar. H. F. PHILIPSBORN & CO., Franklin 8396.

6632 ELLIS-AV.

7 lge., light rms., 3d flr.; el. refrig.; rent very reas. H. F. Philipsborn & Co., Fra.8396.

6 ROOMS, $40.

6436 Blackstone. Cozy apts.; all lgt. rms.; nr. park, shopping, all trans.; good serv.

2042 E. 68TH-ST.—1ST.; 4 RMS., SUN par., enclosed pch., elec. refr.; dec to suit. I. C., surf., 1 blk. park and schl. Reas.

6 RMS.—SUN PARLOR, 2 BATHS, ELEC. refrig., gar.; newly dec.; nr. parks and schools. 6716 Ridgeland-av. Butterfield 4120.

5 RMS.—SUN PARLOR, ELEC. REFRIG., garage; nr. schools and I. C. 6926 Cregier. $45. Norman J. Reilly. Butterfield 4120.

WOODLAWN ARMS—LGE., LT., 4 RMS.; sun parlor, inador; tile bath; mod.; canv. walls; $50-$65. Ken.4209. 5046 Woodlawn-av.

957 E. 61ST-ST., COR. INGLESIDE-AV.—Mod. 4 rm. apt., $32.50; lovely light rms. Inador bed, refrig. Phone Drexel 2311.

1544 E. 66TH-PL.—5-6-7 RMS. $35 AND up; newly decor.; refrig.; 1 blk. Jackson park, I. C.; imm. poss. Phone Drexel 2311.

6025 VERNON-AV.—6 LARGE, LIGHT rooms. Steam heat. Near "L" and bus. Immediate possession. Dorchester 8647.

7711 CHAPPEL-AV., 2D—5 ROOMS; STM. refrigeration; tile bath, sun room; garage; nice light apartment. Reasonable.

4 RMS. AND ROLLAWAY—¼ BLK. TO I. C. sta. and surf. line; gas and refrig. free $37.50. Karrels & Co. Stewart 0062.

5708 MARYLAND—4 ROOM APT., GLAZED sun pch., lgt., refrig.; very desirable. Near U. of C.; $37.50. Fair. 6787.

7412 EUCLID 1ST FL., 6 RMS., 2 BATHS breakfast nook; gar.; $110 Fairfax 9300.

HIGH GRADE APTS., 4-5 RMS. $40 UP. Nr. U. of C. and I. C. 5631 Kenwood-av.

4-5 LGE. LT. RMS., SUN PAR., SLPG. PCH G. E. refr. I. C. $40 up. 1543 E. 67th-pl.

4 RMS., ALL LT., $30; ELEC. REF. H. W. ht. Ideal for rt. tenant. 724 E. 47th-pl.

428 W. 66TH-ST.—4 RMS., $31.50; STEAM ht.; free light, gas; immediate possession.

5 LGE., LT. RMS.—2D FL.; ELEC. REFG.; gd. tran.; $37.50. 6117 Eberhart. Eng. 9893

UNUSUAL 5 ROOM APT., TILE BATH, glazed porch, gar. 7631 South Shore-dr.

6 LT., LGE. RMS., 2 COMPL. BATHS; REfrig.; reas.; good transp. 5053 Ellis-av.

7712 CORNELL-AV.—6 OUTSIDE RS., TILE bath; new gas range, gar. Price $52.50.

4 LGE. LT. RMS., G. E., $35. BEAU. MOD. furn. opt. 4 way trans. Plaza 5796.

2D FLOOR—6 ROOMS, STEAM HEAT, EXcellent transp. 1515 E. 66th-pl.

6204 STONY ISLAND-AV.—5 RMS. $32.50. Facing park; near L. Lak. 6480.

1116 E. 46TH-ST.—7 RMS., 3 BATHS, SUN par.; refrig.; $75. Hyde Park 7000.

10634 S. CLAREMONT-AV., 1ST, FRONT; 5 rs., inc. gar., $57.50; ex. tran. Bev.5361

7801 YATES-AV.—4 RMS., ELEC. REFRIG., $32.50; 5 rms., same, $42.50.

4 RM. APTS., COMP. REMOD. 6704 STATE-st. or see Mr. Dodd, Apt. 7, 6700 State-st.

SOUTH SHORE — 7409-13 YATES-AV.—4 lge. lgt. rms., ideal loc. Also Engl. bsmt.

7 RM. APT., 2 BATHS, FAC. PK., LAKE, htd. gar., $125; 1st or 3rd. 6718 Oglesby.

5400 INGLESIDE-AV.—4-5 ROOM APTS.; elec. refrig.; near school; will decor.

213 W. 60TH-ST.—OUTSIDE RMS., GD. TR. Htd., yd., janitor on premises. $40.

TO RENT—APARTMENTS.

SOUTH.

Four, Five, Six Rooms, and Larger.

ULTRA MODERN

4-5-6-7 RM. APTS.

Spacious, conveniently arranged, light, well ventilated, well maintained, elevator bldg. Near I. C. and schools. 15 minutes to loop. Gentiles; garage in connection. Conservative prices.

SEE MANAGER.

5830 STONY ISLAND.

4 ROOMS

7303 BENNETT-AV.

Near I. C. and schools. [illegible] Will decorate [illegible] at bldg. or call W. L. Carrothers. Mid. 3617.

SOUTH SHORE VILLA

69TH AND SOUTH SHORE-DR.

One 8 rm. apt., [illegible] one 6 [illegible] Thoroughly [illegible] pantry [illegible] South Shore [illegible] to suit. Reasonable rentals.

Choice May 1 Selections

in Modern Bldgs., with Convenient Transp.

7618 Colfax-av. [illegible]

6516 Harvard [illegible]

843 E. [illegible]

8152 Maryland [illegible]

6640 Yale [illegible]

Englewood [illegible] Agent on premises.

GLATT & PRICE,

2450 EAST 79TH-ST. REGENT 3300.

OTHER DESIRABLE FIVE ROOM APARTMENTS.

7919 ESSEX-AV [illegible]

8044 PAXTON-AV [illegible]

8025 PHILLIPS-AV [illegible]

2035 E. 79TH-ST [illegible]

4530-42 DREXEL-BLVD.

5-7-9 rms., 2-3 baths; unusually attractive and most desirable; large rms., canvased walls; abundant closet space; fireplace and built-in bookcases; ultra modern in every respect. [illegible] to loop. [illegible]

7 RMS., 2 BATHS, $45-$60.

8 RMS., 3 BATHS, $65-$80.

Your choice. [illegible] work, [illegible] free gas. [illegible] State 1613.

Overlooking Lake Michigan.

4 rooms; [illegible] ments; [illegible] facing [illegible] tricity. [illegible]

3017 E. 78TH-ST.

SOUTHWEST.

General List.

ATTRACTIVE 3-4 RM. APTS.—FREE REFR. Nr. [illegible] A. J. Schorsch & Co., 6059 Irving Park-blvd.

Four, Five, Six Rooms, and Larger.

MOD. 5 RMS.—1ST FL. HT. EL. REF.; GAR.; $42.50. 6133 S. Kildare. Ph. Mans. 5033.

NORTH.

General List.

Rogers Park Offerings

6900 HILLDALE-AV.

3 rms. [illegible]

7001 HILLDALE-AV.

3½ rms. [illegible]

7000 N. PAULINA-ST.

4 rooms [illegible]

1523 LUNT-AV.

4 rooms, [illegible] $60.

JOHN R. RITCHIE,

1775 Granville-av. Rogers Park 10113.

Studio Apts., E. Superior.

Under construction; available May 1st. 1 and 2 room apts. [illegible] High ceilings. [illegible] and kitchen fixtures. [illegible]

7 rm. apt., 2 baths, 201 E. Chestnut, [illegible]

1½ [illegible]

COOK & JACKSON,

161 E. Erie-st. Delaware 7755.

LAKE VIEW DISTRICT

1134 Argyle [illegible]

810 Barry [illegible]

3508 Broadway [illegible]

4703 Winthrop [illegible]

1137 Bryn Mawr [illegible]

4022 Broadway [illegible]

1006 Dakin [illegible]

3962 Broadway [illegible]

J. B. WALLER [illegible] LAKE VIEW 6480.

NEAR NORTH SIDE

COOK ESTATE.

Italian Court Studios [illegible]

150 E. Ontario [illegible] elevator building [illegible]

536 N. [illegible] include [illegible]

161 E. Erie-st. Superior 2875.

2000

LINCOLN PARK WEST.

Directly Opposite Lincoln Park. [illegible]

Spacious [illegible] Doorman.

PETER F. REYNOLDS, Lincoln 3833.

No Fair Offer Refused.

Wonderful [illegible] outside [illegible] in living room [illegible] etc. Excel [illegible] American [illegible] door. 2724 Lunt-av.

DREAMS COME TRUE

when you [illegible] rms. [illegible] new. Rollaway [illegible] elevated [illegible] strikingly [illegible] 4318 [illegible]

3½-4 ROOMS, $35-$40.

6049 [illegible] maintained [illegible] tubs, fir[illegible] outside [illegible]

H. E. VETTER & CO., 6236 BROADWAY.

3½-4 RMS., $37.50-$40.

4896 N. Ashland [illegible] free gas, [illegible]

H. E. VETTER & CO., 6236 BROADWAY.

3½ ROOMS.

3720-28 [illegible] apts., ne[illegible] $35 and [illegible]

Up to the Minute 3½-4 Rms.

Cheerful [illegible] closet space [illegible] rollaway; [illegible]

4841 N. ASHLAND-AV.

3½ and [illegible] trans. L. [illegible] tor or call [illegible]

901 AINSLIE-ST.

Exceptional [illegible] arched [illegible] good trans. [illegible]

320 SURF-ST.

2-3-4-5 [illegible] cation [illegible]

2-3½-4 RM. APTS., $30 UP.

Free refrig. [illegible] good trans. [illegible]

AT BELMONT HARBOR.

3½-4 rms. [illegible] away; ½ [illegible]

444 ROSLYN-PL. [illegible] elev. [illegible] vas walls [illegible]

4440 N. ASHLAND-AV.—3-4-5 ROOMS, $36 to $52.50 [illegible] venient [illegible]

1206-30 JARVIS [illegible] 5 rms. [illegible] L; gentile [illegible]

4522 GREENVIEW-AV. [illegible] beautiful [illegible] transp. [illegible]

550 ALDINE-AV. [illegible] lake; [illegible]

3-4 RMS. [illegible] gas. [illegible]

One, Two, and Three Rooms.

910 LAWRENCE APTS. [illegible] apt., $4[illegible] peted flo[illegible]

OAKDALE-AV., 649 [illegible] sunny [illegible] refrig.; [illegible]

Choice [illegible] Open fo[illegible]

Choice, [illegible] unfurn.; [illegible]

3 RM. AL[illegible] Walking [illegible]

5021 N. [illegible] refr.; [illegible]

333 WEBSTER [illegible] Inador. [illegible]

MOD. LT. [illegible] 4867 N. [illegible]

SUB. APT. [illegible] pvt. bat[illegible] $32.50 [illegible]

2-2½ RO[illegible] $32.50 [illegible]

6 LGE. [illegible] ht.; all [illegible]

TO RENT—APARTMENTS.

NORTH.

One, Two, and Three Rooms.

You Haven't Seen Anything Yet

[illegible]

1100 N. Dearborn-pkwy.

Phone Superior 4955.

THE OAK LANE

517 OAKDALE-AV.

2 Rms., $45; 3 Rms., $72.50.

[illegible]

Cochran & McCluer Co.

ESTABLISHED 1881.

30 N. DEARBORN-ST. CENTRAL 0930.

EASTER DAY RENTAL VALUES

[illegible]

2901 SEMINARY-AV.

Fullerton Pkwy. Towers

Opposite Lincoln Park.

415 FULLERTON-PKWY.

[illegible] PETER F. REYNOLDS. LINCOLN 1518.

3½ ROOMS, $35.

[illegible] H. E. VETTER & CO., 6236 BROADWAY.

[illegible] SCHOENLANK & KIRSCHNER, INC. [illegible] SHEL. 8820.

1100 NORTH DEARBORN.

[illegible]

7410 GREENVIEW-AV.

[illegible] premises.

[illegible] 0779.

677-85 WRIGHTWOOD.

[illegible] on prem.

3 RM. KITNT. APTS.

[illegible] 1200 Well-[illegible]

2 RM. APTS., $27.50-$30.

[illegible]

[illegible] HERMITAGE-AV. [illegible] BROADWAY.

[illegible] FRANCISCO [illegible] 2424.

[illegible]

Four, Five, Six Rooms, and Larger.

6 RMS., STEAM HEAT, $30.

[illegible]

EAST OF BROADWAY.

[illegible] Wellington.

7 RMS., 3 BATHS.

[illegible]

6 LARGE ROOMS [illegible]

[illegible]

7614-16 EASTLAKE-TER.

[illegible]

4 ROOMS, $40 UP.

[illegible]

[illegible]

TO RENT—APARTMENTS.

NORTH.

Four, Five, Six Rooms, and Larger.

A Heavenly Apt.!

8 ROOMS.

Ready for your individual ideas in decoration and layout. Located near Sheridan-rd., exclusive section. Modern extra large rms., with living rm. and dining rm. across front. Servants' quarters in rear. Gallery hall with barrel ceiling. All tile baths off each bedrm. Closets at every turn, including cedar and linen. Extra room for den or playrm. Woodburning fireplace. An astonishing kitchen with full room butler's pantry, both all tile and glass. Doorman.

Built and owned by contractor. Agent on premises or call Randolph 6171.

442 WELLINGTON.

A LARGE FAMILY

will find every modern luxury in this magnificent 8 room, 3 bath apartment at an unbelievably reasonable rental.

919 GLENGYLE-PL.

Situated between Sheridan and the park on a fine residential street. 5029 north. Shown by appointment. Phone Longb. 7122.

LARGEST STUDIO

in Chicago's most interesting modern building development. 60 ft. living room, 25 ft. ceiling, 3 bedrooms, 3 baths, woodburning fireplace, terrace, solarium, courtyard, private entrance. Modern woodcarving and stained glass windows. $175 per month. 155 Carl-st. Call Diversey 0330.

5 ROOMS, $42.50

1941 WINNEMAC-AV.

Modern corner bldg.; elec. refrig.; near school playground and trans. Agent on prem.

SCHIFF, WOOL & ROSENFELD.

100 N. LA SALLE. STATE 1920.

1535 VICTORIA-AV.—6 ROOMS.

Col., tile bath, walls, $45. Immed. poss.

6154-56 N. ST. ANTHONY-CT.

At Granville; 5 rms., lg., glazed pch., col. tile bath, kit. walls. All rms. spacious. $65 John J. Kern, Inc., 1520 Devon. She. 8600.

839-51 CRESCENT-PL.—4-5 RMS.; NEWLY dec.; inador; elec. refrig.; light and airy; close to transp.; near Sheridan-rd. Janitor on premises. Attractive rentals.

THOS. D. BELL,

5414 N. Clark-st. Longbeach 0489.

6251 N. OAKLEY-AV.

High grade apt., 6 rms., 2d; breakfast rm., extra large bedrooms; tile kitchen, 2 baths, tile shwr. stall; elec. dish washer; free refrig.; heated garage. Agent on premises.

4716-24 BEACON-ST.

4-5 rms.; free refrig. Well maintained bldg. $37.50 to $55. Agent on premises.

ARNOLD T. LINDER & CO.

6236 BROADWAY. ROG. 6430.

5-6 ROOMS, $45 TO $50.

900-08 Crescent-pl. 4100 north. Newly dec. G. E. refrig.; well maintained bldg. Agent on premises.

H. E. Vetter & Co., 6236 Broadway.

— OVERLOOKING LAKE, 5-6 ROOMS — Beau. view; excel. locality; high grade, mod., spacious rms.; arched doorways; studio, living and dining rms.; woodburning fireplace; 2 tile baths. Mr. Raymond.Rog.Pk.0458

6 RMS., 2 BATHS.

1ST APT., 7345-47 N. DAMEN. Nice large rms.; very modern; including gar.; $80. Janitor will show, or call Rog. Pk. 1614.

6 RMS., NEAR LAKE, $50.

Beaut. arranged; sanded floors, solarium, completely decorated; outer drive 1 block. 830 Leland-av. State 1613.

Wonderful Corner Apart.

4 large, outside, sunny rms.; 6 windows in living room; 4 large closets; extra rollaway; pantry; refrig.; nr. Morse L. 1435 Pratt-blvd.

1333 CARMEN-AV.

Very attractive 3½ rm. apts., 1st and 2d floor; G. E. refrig. See HILDING LARSON on premises.

7 RMS., 3 BATHS, SUN RM., BREAKFAST rm.; spacious, modern. Barreled ceilings in hall and din. rm. Facing lake, excellent exposure; well heated; good tenancy; $125. 2830 Sheridan-rd., 2d floor. Bitt. 2298.

ATTRACTIVE SPACIOUS 5 ROOM APT. IN one of the finer bldgs. on Lake Shore-dr.; 2 baths; 12th floor; 3 exposures; swimming pool; Gentile. Phone Bittersweet 3750.

7600 EASTLAKE-TERR.

5 rm. apt. with sun par.; beau. view of lake; very desirable; rent reas. Bri. 5450.

1629 GRANVILLE-AV.

6 LARGE ROOMS, 3 BEDROOMS, 5 CLOSETS, GLAZED PORCH, NEW REFRIG.

6 RMS., 2 BATHS—COR. APT.; VIEW OF lake front all rms.; natural fireplace; unusual plan; high grade residential sect.; nr. Howard L. Mr. Raymond, Rog. Pk. 0458.

— — — — LOOK AT THIS — — — — 6 large light rms.; mod., 2 baths, finished sleepg. porch, 3d flr. Just decorated. Very reas. 924-28 Galt-av. Well. 0026.

6 Rooms and Sun Par., $60.

1350 Balmoral at Glenwood, 2d apt. NEW elec. refrig. Kirkland, Longbeach 9820.

5 RM., ENGL. BSMT., $35.

2116 Giddings-st., near Damen L sta. and car; free refrig. Hammond, Sunny. 7133.

4 Rms., Free Refrig., $35.

1447 Cornelia, corner Greenview; near L and bus. See janitor. Lake View 8435.

544 WELLINGTON-AV.

6 rooms, 2 baths; G. E. refrig.; very reasonable. See janitor. Graceland 2492.

338 W. NORTH-AV.

5 rms., stm. ht. See Mrs. Mayer or call H. F. PHILIPSBORN & CO., Franklin 8396.

4525 GREENVIEW-AV.—4-5 ROOM APARTments, beautiful building; arched openings, fireplaces, tile walls, baths. Refrigeration. MANAGER ON PREMISES.

6321 N. HERMITAGE—BEAUT. 2 APT. bldg.; 6 large, light rms. and breakfast rm.; 2d floor; tile bath and shower; extra lav.; G. E. refrig.; garage. Sheldrake 2863.

4 RMS.—LGE., LIGHT, WITH SUN PAR., 4 clothes closets; elec. refrig.; nice lawn, yard, rear porch; reas. 1909 Ainslie.

1906 NORTH PARK-AV.—1 BLK. LINCOLN Park; 4-5 rooms; $34-$38; fronting street. Agent on premises.

ATTRACTIVE 5 AND 6 ROOM FLATS, $50-$55; sun parlor; private rear porch; G. E. ref.; shower. 4418 N. Lincoln-st.

5617 WAYNE-AV — 5 NICE ROOMS; large porch ....$42.50 H. W. CROXTON & CO., 4723 Broadway.

6538 GLENWOOD—6 FINE ROOMS; SUN parlor; near Loyola L station..........$60 H. W. CROXTON & CO., Longbeach 6622.

4 RMS.—5943 N. GLENWOOD, ELEC. REfrig.; near L station and schools; $45. Agent on premises. Randolph 3477.

1330 BIRCHWOOD—OVERLOOKS LAKE. Attrac. 5 rms., 2 baths, sun parl.; near Sheridan-rd., L and bus. Rog. Pk. 0541.

641 OAKDALE—5 RM. APTS.; AIRY AND light; electric refrig.; near park; best trans.; low rentals. Sheldrake 4045.

416 BRIAR-PL.—¼ BLK. OUTER DR.; 7 lge. rms., 2 baths, shower, open front pch., rear slpg. pch., dec. to suit. Gra. 1654.

6152 N. HOYNE-AV.—6 LG. RMS.; TILE bath; kitch.; extra lav.; gar.; free refrig.; ½ blk. schls., Northwestern R. R., bus. $70.

4 ROOMS—NEAR ALL TRANSP., SCHOOLS, churches, elec. refrig., inador. Agent, 1700 Cornelia, corner Paulina.

— — — 743 OAKDALE-AV., 2900 N. — — — 5-6 rm. apts., steam heat, all light, $35-$45. All transp.; near park. Owner, 2d apt.

6 RM. APTS.—ALL LIGHT; G. E. REFRIG.; private porches; near all trans. $50-$60. See Mr. Garner, 4607 Malden.

4333 VISTA-TER.—5 RMS.; G. E. REFR.; glz. por.; nr. lake, good tr.; $45. Buck.5590.

6 RMS.—CORNER; OVER DRUG STORE; refrig.; gd. tr. 3700 Southport. Well. 7202.

5 RMS., 2 FLAT, VAPOR, ST. HT., $47.50. Incl. gar. Nr. Loy. L. 6508 Greenview.

6 RMS., SUN PRL., EL. REFRG., GAR.; reas. 1st or 3d. 1747 Wallen. She. 6831.

966 EDGECOMB—LOVELY, BRIGHT, 5 RS. Mod. bldg. G. E. ref. Immed possess. $45.

2104 BIRCHWOOD—5 LOVELY, BRIGHT RS. in mod. cor. bldg. G. E. refrig. $45.

6 RMS., 2 BATHS, HIGH CLASS APT.—530 Aldine-av., near Lake. Bargain.

5, 6 RMS.—$50-$60. 5352 KENMORE-AV Free refrig.; exc. transp. Longbeach 2821.

120 E. OAK-ST. — WALKING DISTANCE loop; 4 lge. rooms. $65-$70. Central 4824.

HIGH GRADE COR. APT. 2D FL., 7 RMS., 2 baths. 5356 Glenwood-av. Sunny. 6253.

1424 HOLLYWOOD [5700 N.]—5 RS., MOD. Lgt., s. rm.; $45. Gd. trans. April concess.

6 RMS.—2060 HOME-AV. COR. APT. FREE refrig $58-$60. Agt. on prem. Ran. 3477.

5 RMS.—2476 PENSACOLA. COR. APT., elec. refrig.; reas. Agt. on prem. Ran. 3477.

4 RMS.—6409 N. LEAVITT. ALL LIGHT. 2d. $35 or $37.50 with refrig. Ran. 3477.

MARSHALL FIELD GARDEN APARTMENT Homes, 411 Blackhawk-st. Lincoln 2122.

5 LIGHT RMS., 2 POR., G. E., $42.50-$45; all trans. 917 Windsor. Edg. 7465.

7 LG. LGT. RMS., OPEN POR. EL. REFR., exc. tr.; $42.50. 2241 Dayton-st. [850 W.].

3740 PINE GROVE—4 RMS.; INADOR; EXcel. loc. and trans.; rental very reasonable.

6315 CLAREMONT-AV.—LGE. 6 RMS., 1ST; nr. schls. and trans.; $55; gar. available.

5 RMS., TILE KITCH. AND BATH; REF.; encl. pch.; $75. 2334 Farwell. Briar. 4338.

2217 FARWELL-AV.—6 LIGHT RMS AND sun porch; tile bath; large Frigidaire.

BEAUT. LITE 5 RM.; SLEEP. PRCH. TILE bth., refr., nr. park, gd. tran., $50. Lon. 6343

. NEW BUILDING 5½ ROOMS . Canvas walls, tile bath, refrig.; near all trans. Gentiles. 7078 Hilldale, corner Estes.

9 RMS.—STM. HT.; GOOD ONLY FOR RMG. house. $45. 2626 N. Clark-st.

4-5 RM. APTS.—LGT.; ALL FACING LAKE, beach, park. Gentiles. 1241 Greenleaf-av

BEAU. 4½ RM., STM. HT., REFRIG., PCH., yard; nr. park, L, surf. $35. LON. 6343.

LG. LITE 5 RM., SUN POR., SLP. PORCH, refrig. Nr. Park. Gd. tran. $45. Rav. 0380.

4-5 RM. APTS.—ELEC. REFR.; $35-$42.50. Will decorate. 650-52 Buckingham-pl.

TO RENT—APARTMENTS.

NORTH.

Four, Five, Six Rooms, and Larger.

EXCLUSIVE

2130 LINCOLN PARK WEST

SUPERIOR LOCATION. AN INSPECTION INVITED. ALL MODERN APPOINTMENTS. 6 AND 7 ROOM UNIT AVAILABLE.

HOWARD P. HURST & CO.,

420 N. LA SALLE. SUP. 8048.

Easter Day Inspections

of these choice 4 room apts. will be of advantage to you. Well maintained bldg. Large, bright, cheerful room arrangements; modern features; elec. refrig. Surface, L, and bus excep. convenient. Rental, $35 and $37.50.

1311 ADDISON-ST.

An Easter Day Parade

of apt. seekers will find exceptional values in 4 room apts. here. Large, light and airy rooms; newly decorated; free gas; elec. refrig.; steam. Rents to fit your budget. $35.

2445 N. RACINE-AV.

4 ROOMS, $35

5342 Winthrop-av.

Near Edgewater Beach hotel, lake and all transp. Free refrig. Agent on premises.

SCHIFF, WOOL & ROSENFELD.

100 N. La Salle. State 1920.

1222 CARMEN-AV.

4 AND 5 LOVELY ROOMS, $35 UP.

Newly decorated; elec. refrigeration; glazed rear porch; 2d floor; L and surface transportation. Longbeach 8833.

6811 LAKEWOOD-AV.

4 rms., bedrm and rollaway bed. 1-2 flrs., prices $42.50 to $45, nr. L sta. Immediate possess, also May 1st. Mod. bldg., tile bath, shwr., canv. walls. ROGERS PARK 7338.

1724 ESTES-AV.

Outstanding apts. with all up to date features. 4 rooms $50, and 5 rooms $67.50. Good transportation. See janitor, or Ritchie Bond and Mtge. Co., State 4670.

4-5 Attractive Rooms

South exposure; free refrig. and gas; excellent location; near schools and transp.; reasonable rental. Phone Rogers Park 6360.

6 ROOMS, $67.50.

6815-17 Sheridan-rd. Beautifully decorated; new G. E. refrig.; new kitchen linoleum. Well maintained building.

H. E. VETTER & CO., 6236 BROADWAY.

2335 COMMONWEALTH.

1 block west of the Drive, just south of Fullerton; 6 rooms, 2 baths; unusual layout; 15 minutes from town; exclusive elevator building; rental $100 up. Central 5050.

LARGE 5 RM. APT.

sleeping porch; elec. refrig.; decorated thruout; low rent to desirable tenant. See agent. 842 Bradley-pl.

SIX ROOMS—ALL SUNLIGHT, THREE APT. bldg.; individual porch, heat, elec. refgr. Two blocks exp. L, schools and churches. Apply second apt., 4507 N. Campbell-av. Price $55.

5-6-7 ROOMS, $55-$75.

Attractive apts.; large bedrms., 2 baths; 5752-58 Winthrop, nr. lake and all transp. Agent on prem. or owner. Sup. 7060.

HIGH CLASS MODERN 6 RM. FLAT, WITH 2 baths; excellent condition; electrical refr.; 6549 N. Ashland-av.; reasonable rent; immediate possession. Roger P. Minwegen, 1554 Devon-av. Rogers Park 2000.

NORTHWEST.

General List.

4934-48 N. LESTER-AV., AND 5517-25 Edmunds-st.—Corner bldg.; 3 and 4 room apts., $32.50 to $37.50; will decorate; G. E. refrig.; 1 block to C. & N. W. station; good stores; possession May 1. Agent on premises. Pensacola 7190.

2020 DIVISION-ST.—DESIRABLE 3½ & 4 rm. apts. in modern bldg. Craftex walls, showers, $32.50. Randolph 3477.

3501 FULLERTON—3½ RMS., 3D., CRAFtex walls; free refr. $35. Rand. 3477.

4215 FULLERTON—4½ RMS., 2 BEDRMS.; also 3½ rms., elec. refr. Reas. Rand. 3477.

3225 CRYSTAL—3½ RMS., 3D; ELEC. REF. $35. Agt. at bldg. Randolph 3477.

3207 CORTLAND—3½ RMS., $35; BSMT., 3 rs., $25; free ref. Agt. at bldg.Ran.3477

4248 N. KEDVALE—3½ RS., TL. BATH.; G.E. refrig. $37.50. See Gustafson, Pen. 8610.

3258 LE CLAIRE—4 RMS.; NEW. DECOR.; G. E. refrig.; $40. Columbus 7826.

2367 NEWLAND—LOVELY, COZY, MOD. 3-4 rooms, bedrm., rollaway; free ref.; reas.

2411 McLEAN-AV.—3-4 RMS., MODERN; steam heat; $27.50-$30. Call Arm. 9226.

One, Two, and Three Rooms.

2½-3½ RMS., $30-$35.

Large rms., elect. ref., nr. school, good trans. Janitor. 5548 N. Spaulding. Jun. 7807.

3 ROOM APT.—LARGE, MODERN; ALL conven.; excellent trans.; 1 blk. C. & N. W. Must see to appreciate. 3801 Addison-st.

2700 LOGAN—2½ RMS. IN FINE BLDG. Elec. refr. $32.50. Agt. on prem.

5544 GEORGE-ST.—3 RMS. FREE GAS and refrig. $35. Randolph 3477.

3 RMS., ENG. BASEMENT. HTD., ELEC. refrig. with gar., $30. Gd. tra. 5342 Foster.

Four, Five, Six Rooms, and Larger.

4-5 ROOMS, $35-$40.

Beautiful corner building, spacious; decorate to suit. Gen. Elec. Fine neighborhood. 5033 Grace [cor. Le Claire]. State 1613.

4821 NEWPORT-AV.

5 lge., light, airy rms., with sleep'g pch.; 2d flr.; h. w. ht.; elec. refrig.; garage. H. F. PHILIPSBORN & CO., Franklin 8396.

5 RMS., $32.50; 7 RMS., $50.

2801 LOGAN-BLVD., cor. California; lge., lt. apts.; elec. refr.; stm. ht. Agt. on prem.

6 LARGE SUNNY ROOMS.

Stm. htd.; refrig.; front-rear glazed pchs.; gar.; gd. trans. Reas. 4201 N. Hamlin-av.

3950 DAKIN-ST.

4 modern rooms, $35-$37.50; free refrig., in-ador beds, excel. transp. Agent at bldg.

Modern 6 Rooms, 2 Baths.

4509 N. Whipple—Comfortable apt.; sleep. porch, garage, refrig. Reas. rent. Hum. 9226.

4922-30 N. KEDZIE.

4 rm. apts., thoroughly decorated; electric refrig.; genuine bargain at $30 and up.

5 ROOM COR. APT., $45.

3701 CULLOM-AV., COR. LAWNDALE, elec. refrig. Mrs. Anderson. Long. 9820.

3007-21 LOGAN-BLVD.

4-5 rms., $35-$40-$52.50. Newly decorated. Elec. refrig. Ideal trans. Agent on premises.

3001 LOGAN—4 ROOMS, $35; 5 ROOMS, $42.50; elec. refrig.; excellent trans. Agent on premises. Rand. 3477.

2836 N. FRANCISCO—4 LARGE, LIGHT rooms; elec. refrig.; shower; $35. Randolph 3477. Agent at building.

4303 PALMER [2200 NO.] — 4 LARGE, light rooms in modern bldg. Elec. refrig. Reasonable. Agent on premises.

3041 DICKENS—4 RMS., $40; 5 RMS., $55; all large, light rms.; canvas walls, tile baths, free refrig. Agt. on prem.

3255 WARNER—4 LARGE, LIGHT RMS.; elec. refrig., inador, shower; $35 and $37.50. Randolph 3477.

3308 AINSLIE—4 LARGE, LIGHT RMS.; elec. refrig., inador, shower; nr. school; good transp.; $40. Randolph 3477.

TO SUBLEASE—DANDY 4 RM. 1ST APT.; Frigidaire; stm. ht.; janitor; garage. 4434 N. La Porte-av. Rent $30. Austin 3121.

2445 N. TALMAN—6 RMS.; MODERN 3 apt.; rent $47.50. Randolph 3477.

1349 N. SPAULDING—4 LIGHT RMS.; elec. refrig.; $35. Randolph 3477.

4249 DIVISION—5 RM. APTS., FREE REF. Reasonable rent. Albany 10312.

$27.50-$30—MOD. DUPLEX 5 RMS.; GAR.; new. dec. Mills, 5558 North-av. Mer. 6000.

4-5-6 RMS.—STEAM AND FRIGIDAIRE; all trans.; $32.50 up. 2315 N. Kedzie-blvd.

MOD. 4 LGE., LGT. RMS.—ELEC. REFRIG.; $32.50-$35. Excel. tran. 4210 N. Crawford.

4959 SCHUBERT—5 RMS., 2D, COR. APT.; elec. refrig.; $42.50. Randolph 3477.

3817 N. LARAMIE—5 RMS., 2D; ELEC. refrig.; nr. schools; $42.50. Rand. 3477.

2855 N. HAMLIN—4 LARGE, LIGHT RMS.; elec. refrig.; new bldg.; $35. Rand. 3477.

1839 NEBRASKA—6 RMS., 2 BATHS; ELEC. refrig.; 1st flr.; $52.50. Randolph 3477.

5 LGE. MOD. RMS.—ENCL. PCH.; HOT W. ht.; Frigidaire; gar. 5113 Oakdale-av.

4152 N. MOZART-ST.—6 LARGE, LIGHT rms.; Frigidaire; oil ht.; 2d floor; $50.

KIMBALL, N., 4241—5-6 RMS., $35-$45; elec. refr.; nr. sur. A. P. Canning, Jun.1114

5 RMS.—STM. HT.; 2D; MOD.; GD. TRANS. $38. 3223 Cortland. Belmont 2844.

5 LRG. RMS.—SUN PARLOR; 4 CLOSETS; $50; 2d-3d; gar. reas. 4723 N. Drake.

5 MOD. LG. LT. RS., CLOSED PCH., FRIG., stm. ht.; reas.; will dec. 4041 N. Richmond.

KIMBALL, N., 4241—5-6 RMS., $35-$45; elec. refr.; nr. sur. A. P. Canning, Jun. 1114

6 RMS.—LARGE, LIGHT, MODERN; FRIGidaire; garage; $50; 2d fl. Key. 9684.

5 OR 6 RM. APT.—GLAZED FRT., REAR pchs., aut. stoker ht., $45. 4818 N. Albany.

4742 SCHOOL-ST.—LG. CORNER 4 RMS.; G. E. refrig.; $35-$37.50. Col. 7826.

TO RENT—APARTMENTS.

WEST.

General List.

2, 3, 4 Rms., Reas. Rent.

MODERN BLDG.; light, airy apts.; 1 blk. Cicero-av. car and Jackson-blvd. bus; refrig. JOHN KEMPSTON RENTAL AGENCY. 4938 Quincy-st. Columbus 7709.

2, 2½, 4 RMS., $25 TO $40.

Modern building; attractive apts.; elec. refrig.; exc. transp. Agent on premises.

One, Two, and Three Rooms.

244 N. CENTRAL-AV.—2 ROOMS, $25 AND $27.50; 3 rooms, $32.50 and $35; 1 blk. to Austin High, L, and bus. Ph. Mans. 2315.

Four, Five, Six Rooms, and Larger.

1219 S. SPRINGFIELD-AV.

6 large rms., 3d flr.; elec. refrig.; $50 per month with garage. Also 4 rm. bsmt. apt.; will decorate thruout; rent very reasonable.

H. F. PHILIPSBORN & CO., Franklin 8396.

3453 FRANKLIN-BLVD.

4 rooms, $35-$40. Large apts.; inadors, G. E. refrig.; excellent park location. Agent at bldg. or State 4670.

3531 MADISON-ST.

3d flr.; 5 light rms., overlk. Garfield pk. H. F. PHILIPSBORN & CO., Franklin 8396.

626 N. ST. LOUIS-AV.

4 large, light rms.; G. E. refrig. H. F. PHILIPSBORN & CO., Franklin 8396.

331-343 S. CENTRAL-PK.-BLVD. Beautiful 4-5 room apts. Opposite Garfield pk. Exc. transportation. Reas. rentals.

— — 4357 GLADYS—4 ROOMS, $37.50 — — Mod.; sun par.; white woodwk.; fireplace, shrs., el. refrig., pch.; immed. poss.

MODERN 5 RM. APT. AND BREAKFAST room, in well kept 2 apt.; oil ht.; good trans.; adults only. 1047 S. Mayfield-av.

— — — — — — 4 ROOMS, $35 — — — — — — Opp. Garfield Park; steam; G.E. refrig. 3521 Franklin-blvd. Mgr. on premises.

4-5 EXTRA LGE., LT. RMS.—NEW BLDG.; colored tile sh. baths. Frig., Rolloway beds, can. walls; 5-6 closets. 224 N. Pine-av.

5 RMS.; GLZD. PCH., STM. HT., refrig., $35. Nr. Garf. Park, L, surf., trans. Adults. 1st floor. 414 N. Ridgeway. Van Buren 0143.

610 N. SPAULDING—4 LARGE, LIGHT rms.; elec. refrig.; $37.50. Randolph 3477.

$40—4 RM. MODERN APT.; FREE REfrig.; good transp. 5026 Washington-blvd.

3100-14 WASHINGTON-BLVD.—4-5-6 RM. Spacious apts.; garage avail.; all transp.

1049 N. LARAMIE—4 RMS.; MODERN; across from school; immed. poss.; $37.50.

4 RMS.; STM. HT., GD. TRANS. JANITOR serv., $30. 4916 Diversey-av., 1st. Kil. 4339.

5 RMS.—HTD. SLP. PORCH; MOD.; ALL trans.; reas. 631 S. Kenneth. 2d apt.

6 ROOMS—1ST FLR., UNHEATED, ELEC. ref.; all tran. 314 N. Latrobe. Mans. 0432.

2956 FLOURNOY—4 RMS.; ELEC. REFRIG. $35. Agent on premises.

HIGH GRADE 5 ROOM HTD. APT.—ENCL. porch; refrig.; near trans. 4919 Thomas.

TO RENT—APARTMENTS—SUBURBAN.

NORTH.

Evanston—19 minutes to loop.

2535-41 PRAIRIE-AV.

2 ROOMS, $30-$32.50.

4 ROOMS, $40.

High class residential neighborhood, near schools. Newly decorated. G. E. refrigeration. 1½ blocks west of C. & N. W. R. R. station. SEE JANITOR AT 2539 PRAIRIE-AV. GEORGE S. LURIE CO. FRA. 0370.

SUBLEASE—EVANST'N, 546 MICHIGAN-AV. 6½ rms., 2 baths, sunrm.; free refrig., heated gar.; reduced rent till Oct. 1. Greenleaf 7140 or Fairfax 8000.

4 RM., INADOR, AND 5 RMS., 2121-35 Ridge-av.; gas and refrig. included in these most attractive, modern apts. Quinlan & Tyson. Rog. Pk. 2616, Univ. 2600.

AGENT ON PREM. TO SHOW BEAU. 3-4 R. apts. in Davis-st., loc. at 1509 Hinman-av. Quinlan & Tyson, agts. Rog. 2616. Univ.2600.

EVANST., 1003 GREENLEAF—ATTR. 4 R. apt.; sunny, spacious; best loc., trans.; $50.

WEST.

Oak Park—16 minutes to loop.

RARE OPPORTUNITY.

Sublet 1 year lease. Finest and most complete apt. in Oak Park. All modern appointments. 6 rooms, 2½ tiled baths, free electricity for all purposes. Heated garage. $105. Mansfield 0022. Village 8900.

4-5 RMS., $45 AND UP.

Completely decorated, modern apts., inlaid linoleum; free refrig.; new stoves. See agt. on premises, 217 N. Oak Park-av.

4-5 RMS., $50 AND UP.

Sun parlor living rm., real fireplace, charmingly decorated, homelike; 1½ blks. to L. Agent at building, 815 Lake-st.

5 RMS., 1136 ONTARIO-ST.

Ivory woodwork, tile baths, unusually attractive; 2 blks. to Lake-Marion shop. center. $55 up. See janitor at 1148 Ontario.

219 WASHINGTON-BLVD.

4 extra large rooms, free refrig., inadors and showers, $42.50. May 1st occupancy. Agent at building.

LARGE 6 RM. MOD. APT.; BRKFST. NK.; 2 baths, shower; free elec. refr.; near L. REAS. RENT. 424 S. AUSTIN-BLVD.

12 W. JACKSON—3½ RM. APT., REFRIG., reasonable, good transp. Monroe 2120.

1012 N. AUSTIN-BLVD., 1ST—LARGE 5 rms., mod.; nr. schools; good trans. $75.

3 RS., 2 INADOR BDS., 1 BLK. SHOP. dist., 2 blks. tran., $42.50. Village 4759.

SUB. NICE 4 RS., 119 HOME-AV., NR. Lake, Marion dist., $45. Village 6553W.

6 MOD. RMS.—FRIGID., PORCH, YARD. Reas. 320 N. Maple. 3d. Euclid 6969.

TO RENT—FURNISHED APARTMENTS.

SOUTH.

BLACKSTONE MANSIONS.

5514 BLACKSTONE-AV.

Beaut. furn. 1-2-3 kit. apts.; unfunr. if desired; free gas, lt., refr.; comp. hotel service; lowest rates ever quoted. I. C. transp.

MINERVA CREST APTS.

2 rm. kitch. apts.; new fireproof bldg.; elec. refrig.; near trans. 6540 Minerva.

6221-3 KIMBARK-AV.

Completely furn. 2 rms. G. E. refrig. $8 per week. Mrs. Brown. Hyde Park 4953.

1-2-3 RM. APTS., ATTRACTIVELY FURN. Overlooking lake; near I. C. SOUTH SHORE APTS., 7456 South Shore-dr.

ALVARADO APTS., 5118 DORCHESTER 2-3 rooms. Complete hotel service. Moderate rental.

— — 2 AND 3 RM. APTS., $45 UP. — — Beau. new furn., carpets. Full service. Dorchester Apt. Hotel, 1401 Hyde Pk.-blvd

OUT OF ORDINARY—BEAU. LGE. 4 RM., 2 bedrms.; U. of C., I. C. 6017 Kimbark.

2 AND 3 RMS., PRIV. BATH; $5, $6, AND $7; exc. trans. 4152 Berkeley; Oak. 0929.

3911 ELLIS—2-3 ROOMS. FURNISHED OR unfurn.; gas, refrig. incl. $32.50 up; all tr.

3 RMS.; SPAC. CLOSETS, MAID SERV.; nr. I. C. 1605 E. 72d. Mrs. Ruel. Mid. 3893.

2444 MICHIGAN-AV.—WARM KITCHENET. free gas elec.; $3-$7 week, 75c-$1 day.

EXCEP. ATTRAC. 6 RMS.—WOOD FIREPL.; gd. tr.; refs. 5003 Blackstone-av. Oak.5128.

CARLTON APT. HOTEL—2 ROOM APTS., light, elec. refrig.; $45. 6440 Woodlawn.

6100 DORCHESTER—5 RMS., ELEC. REFR. Apply Sun., or call Fair. 8100. Krause.

2 RMS. AND KITCHENETTE; REAS. APply. prem. 2212 E. 71st-st. Har. 2747.

COMPLETE SERVICE—QUIET; L, SURF., R. I., bus; cut rates.6613 Normal.Nor.6010.

7119 CLYDE—5 OUTSIDE RMS., PORCH; very pleasant home; 2 blocks to I. C.

NICE FURN. 4 ROOM APT.; I. D. BED. Adults. 6 mos. $50. So. Shr. 2966.

4 RMS.—PORCH; ATTRACT. FURN., DEsirable home. 5462 Woodlawn. Dor. 0845.

NORTH.

4 RM. APTS., BEAU. FURN. OR UNFURN.; bedrm., inador, liv rm., dinette, kitchnt.; $45-$60. No children. 5559 MAGNOLIA.

— — 2½ ROOMS OVERLOOKING LAKE. — — — 840 AINSLIE STREET. — — — Completely furnished apts. with bedroom.

3-4 RM. APTS.—FURN. OR UNFURN.; STM. All trans. Lt., clean; refrig.; shwrs. Best for the price. 4350½ N. Winchester.

CHOICE 2½-3½ RMS., COMP. FURN.; FREE lt., frig., gas. $40-$50. 1656 Juneway-ter.

2525 N CLARK—NEAR PARK; 1 ROOM Pullman kitnt.; well furn.; $25. Div. 9500.

CORNELIA, 730—1-2 ROOMS; NEWLY DEC. Priv. bath; Frigidaire. $6.50-$8.50 week.

KENMORE APT. HOTEL, 4618 KENMORE—1-2 rm. kit. apts., pri. bath. $7-$10 week.

IDEAL SKYLIGHT 2½ RM. STUDIO APTS Walk to loop. L'Aiglon, 22 E. Ontario.

1½ ROOM KITNT., $32.50-$35; 24 HOUR swchbd., maid serv., refrig. 549 Aldine-av.

STREETERVILLE APTS., 195 E. CHESTnut—1 room apt., $35; walking dist. Loop.

6726 GLENWOOD-AV.—1 RM. KITCHNTS.; maid service, $35-$40. Near exp. L. bus.

TERR. MANOR, 4181 CLARENDON—1-2 R. kit., refrig.; ex. trans.; $5 up. Lak. 7135.

1430 FARWELL—UNUS. 4-5 RM. INADOR, tile shwr.; nr. lake, schl., trans. Hol. 4477.

4 MOD. RMS., NEXT TO LAKE-PK., BEACH. Beautifully furn. Reas. 1229 Greenleaf.

3 RM. BEDRM. APT., EXTRA BED, $42. Rog. Pk. L, schls. 6721 Glenwood. Bri. 4428.

4 SPACIOUS RMS., INADOR, TWIN BEDS 1507 Arthur. Loyola X. Shel. 6165. $55.

1712 ESTES-AV.—2½ RMS., $45-$60; COMplete equip.; new furniture, carpet.

TO RENT—FURNISHED APARTMENTS

NORTH.

640 BRIAR-PL.

$32.50 up; 1 room kitch. apt.; private bath; nicely furn.; elec. refrig.; maid service; ½ block west of Broadway. Manager on premises or call Buckingham 1381.

SHERONE APTS.

4423 SHERIDAN-RD. LONG. 0800.

1½-2 room furnished apts.; radio, light, gas, refrigeration; near all transportation.

644 YORK-PL.

3 room apt., $50. Nicely furnished. Free refrig. 1 block north of Diversey, ½ block west of Broadway. Longbeach 8833.

ASHLAND PLAZA APT.

4222 N. Ashland—1 rm. kits.; all outsd., lt., airy; comp. serv.; nr. tran.; $8.50 wk. up

1½ ROOMS, $37.50; 2½ ROOMS, $55. Completely furn.; new modernistic furn. by Kroehler; elev., carp. floors, tile baths. 837 WOLFRAM-ST. WELL. 1829.

HERMINE APTS., 4108 KENMORE-AV. Beautifully furn. 1 rm. apts., bedrm. apt., $8 week and up; large hotel rms.; 24 hour service; near all transp. Lake View 8840.

VER-MAE APT. HOTEL.

1-2-3 rms.; new carpet; well furn.; desir.; reas.; L, bus, N. W. surf. 4440 N. Lincoln-st.

. . . . . . 2 ROOMS, $40 . . . . . . Hotel service, switchboard, elevator; new furniture; references required. L and bus. 4544 N. HAZEL-AV. LONGBEACH 7241.

Chesterfield Furn. Apts.

553 Oakdale. Attr. 1½-2½ rm. apts., newly furnished; daily maid service; from $50.

596 HAWTHORNE-PL.

Attractive 1 rm. Pullman kitnts.; everything furnished; elec. refrig.; $35 up. Buck. 0147.

732 BITTERSWEET-PL.

Newly decorated, furn. 3 rm. apts., overlooking park and lake. From $50.

5 ROOMS.

Recep. hall, sun par.; mod.; good furn.; el. refrig.; accom. 5-6; 53 bus. 4310 Clarendon.

LIVE IN A BRAND NEW APT., $35 MO.; 1 rm. kitchenette; free gas, light, refrig., tile bath, shwr.; comp. hotel serv.; exc. tran. ALDINE APT. HOTEL, 641 ALDINE.

4 ROOMS NEAR LINCOLN PK.; COMpletely furnished as a home; ideal transportation. See janitor. 323 Belden-av.

NORTHWEST.

5338 LE MOYNE—5 RMS.; SUN PARLOR; corner; maid service; Frigid., gas, radio, elec. appl.; serv. for 6 adults. Merrimac 4864.

3 RS., BDRM. APT., GAS, LGT., HT., FRG., radio; adlts.; $40 mo. 4557 N. Springfield.

SUBLEASE MAY 1 TO OCT. 1—3 RMS.; comp. furn. 4103 N. Kedvale. Mr. Groves.

WEST.

1-2-3-4 Rms., Nicely Furn.

Light and airy modern bldg.; reas. rents; convenient to shopping, bus, and cars. JOHN KEMPSTON RENTAL AGENCY. 4938 Quincy-st. Columbus 7709.

"THE CHATEAU"—1-2-3 RM. FURN. APTS. 24 hr. hotel swbd.; twin beds; best trans.; Gentiles. 330 N.Austin-bl. Vil.8500. Aus.8510.

ROSANNE KIT. APT.—MAID. REFR.; LOW rt.; all trans. 4024 West End. V. B. 6670.

NICELY FURNISHED 2, 3, OR 4 RM. APTS. Sleep. pch.; gentiles. 3845 W. Adams-st.

2127 JACKSON—2-3 RMS., COMPL. FURN., $6-$10; single rms., $3; excellent transp.

SUBURBAN.

GAYLORD APARTMENTS,

112-122 S. MAPLE-AV.

Beaut. furn. 2½ rm. apts.; excellent trans. and shopping; G. E. refrig.; $45 up. Also unfurnished apts., $37.50 up; garages optional; $5. Manag. on premises. Euclid 8317.

WANTED—TO RENT—APARTMENTS.

WT. SUBL. BEDRM. APT.; NORTH SIDE. Must be reas. Address X X 235, Tribune.

TO RENT—STORES.

South Side.

2 MODERN STORES—GOOD SHOW WINdows, for May 1 and June 1. 6800 block Stony Island-av. Howard. 1536 E. 69th-st.

IN HEART OF S. CHICAGO BUS. DIST.; rent reas.; steam heat. Call Sou. 1145.

North Side.

FURRIERS, ATTENTION!

1421 DEVON-AV.

Fully equipped Fur Store and work shop. 30x90 feet; equipment includes 30x54 ft. air conditioned, fireproof storage vault; 2 cedar lined all steel storage cabinets; electric fixtures and floor carpeting; complete set of iron grilles for front windows. Garage, also apt. available if desired. H. F. Philipsborn & Co., Franklin 8396.

CLARK AND DIVERSEY.

SOUTHWEST CORNER BUILDING. Store 15x45, or annex 40x50. Rav. 1951.

. . . OHIO AND ST. CLAIR-STS. . . . Choice cor. store, 200 ft. from Michigan. Tel. Owner. Delaware 1770.

EXCL. LOC. BLVD.-LINCOLN-AV. INTERS. store, 5 r. flat above. 1164 Diversey.

STORE, 25X60; STEAM HEAT; DEVON-Western district. 2510 Devon-av.

TO RENT—OFFICES AND SHOPS.

Central.

Madison Square Building

CENTER OF LOOP.

123 W. MADISON-ST.

Furnished private offices; secty. service; $20; large suites at reas. rentals. Also large lodge hall or convention room.

A REAL BARGAIN.

Newly dec. Corner suite, 2 priv. offices, rec. rm.; 11c sq. ft. Very light. Larger space priced accordingly. 20 E. Jackson. Har. 7490. BAIRD & WARNER MANAGEMENT.

30 N. LA SALLE.

Single offices, carpeted, well furnished; gd. light; $35 to $45. Phone Dearborn 1776. JUDSON F. STONE, AGENT.

82 W. WASHINGTON-ST.

WELL FURNISHED PRIVATE OFFICE. PHONE AND SECY SERVICE; $20. ROOM 420. ANDover 5696.

— — NORTH AMERICAN BUILDING — — 36 S. STATE-ST. CORNER MONROE. Your office requirements can be satisfactorily met here at a minimum cost. ROOM 1402. RANDOLPH 6160.

32 N. STATE, S. W. COR. WASHINGTON—Attractive offices; north light; night service; center Loop; single room, furn., $20; with reception room, $35 up; beautiful desk space; phone; steno. SWIGART & CO., Room 601.

SUBLEASE CHOICE CARPETED OFFICE quarters; One North La Salle Street Bldg.; centrally located loop; 1,400 sq. ft.; $275 mo. Room 2355. Ph. Lacey, State 6456.

FURN. PRIV. OFFICE—LIGHT COR. ROOM; carpet; secy. and phone serv. incl., $17.50-$27.50. 203 S. Dearborn-st. Webster 1693.

OFFICE STUDIO OR DISPLAY SPACE—P. O. in bldg.; low rent. EDWIN J. BOWES JR. & CO. 154 E. Erie-st. Whitehall 6026.

WESTMINSTER BLDG. 110 S. DEARBORN—Exceptionally desirable daylight offices. FRANKENSTEIN & CO., CENTRAL 5753.

TELEPHONE SECRETARIAL SERV., INC. mail-phone; 24 hr. serv. 333 N. Michigan.

$1 MONTH—EFFICIENT MAIL, PHONE serv. 203 S. Dearborn, R. 901. Wab. 5237.

59 E. ADAMS—SMALL AND LARGE UNITS—Fine for any line. Reas. Monroe 2120.

Outlying.

NEW 11 STORY OFFICE BLDG.—THOROLY modern; any size space desired. I. C. express, surface and bus lines. HYDE PARK BANK BLDG. Chas. E. Fox & Co., agents, 53d-st. and Lake Park-av. Plaza 6900.

1553 W. MADISON-ST.—SMALL AND LGE. units. Reas. Good trans. Monroe 2120.

COR. OFC.—SAME DENTIST 22 YRS. 2759 N. Sacramento. Diversey 4440. Kessler.

WANTED—TO RENT—HOTELS.

WILL RENT OR LEASE A SMALL COMmercial hotel or suitable bldg. Explain fully in letter. Mr. Wolff, 747 N. Clark.

INDUSTRIAL PROPERTY.

721-3 Custer-av., Evanston.

Steel and concrete fireproof structure containing approximately 21,000 sq. ft. on 3 floors; daylight on all 4 sides; short distance to Main-st. depot; in process of rehabilitation; will complete to suit desirable tenant or sell very reasonably. Franklin 8396.

H. F. PHILIPSBORN & CO.

WILL SAC MOD. 1 STORY FACT.—OVER 17,000 sq. ft., in mfg dist.; have substantial tenant for long lease on satis. basis. No incum.; $30,000 req. Address X T 438, Tribune

FOR RENT. PHONE RANDOLPH 4029. 9,000 sq. ft. in spk. bldg. on sw.$110 mo. 17,000 sq. ft. in spk. bldg. on sw..$195 mo.

EXCEPT. DAYLITE 2,700 SQ. FT., 2D FLR., suit. factory or other purposes. N. W. Cor. Irving Park and Sacramento. State 3970.

IDEAL ONE STY. BLDG., 50X180; LARGE skylt.; unlimited floor load; sw. track at car body level; $200 month. State 8270.

TO RENT—MODERN 2 STORY DAYLIGHT factory, centrally located; 16,000 sq. ft., stm. ht., lrg. freight elev.; reas. Rock. 1102.

8,600-275,000 FT., DAYLT., CONC., SPKLD. St. P. trk., 4 elev.; 30-25c; htd. RAN. 1828.

TO RENT—MFG. SPACE, HTD., SPRKLD.; brk.; gd. lgt., transp.; 1st-2d fl. Nev.3456.

FACTORIES. WAREHOUSES. CHITTICK, INC. RANDOLPH 2380.

RENT 2 STY. BRK. BLDG. COR.; NEAR north side, 7,500 ft. Reas. Har. 8246.

9,000-18,000 SQ. FT.—20C SQ. FT.; FRT., pass. elev. A. C.-D. C. current. Ran. 0334.

2 STY. BRK. BLDG.—50 SQ. FT.; SUIT LT. mfg.; rent reas. 2136 W. Cermak-rd.

32,000-250,000 SQ. FEET SPKLD. BLDG.; switch; rental 17c. Randolph 2311.

REAL ESTATE FOR SALE.

APARTMENT BUILDINGS.

General.

CAN DELIVER 27 CLEAR 3 APT. BLDGS. All sect. Bargs. R. Jackson, 77 W. Wash.

South Side.

MORTGAGE HOUSE

Liquidating several very desirable apt. bldg. properties. Units 15 apts. and up. Low prices. Long term financing at 4½ and 5%. FIRST UNITED FINANCE CORP. 215 W. Randolph. Franklin 1966.

6 FLAT—WITH INCOME OF $3,700; MUST be sold at once; price $17,500; only $3,000 cash. Mr. Epstein. Hyde Park 2604.

North Side.

12 APT.; REFRIG.; COR.; RENT $5,500. Price $23,000, terms. And 15 apt., Winthrop-av.; rent $6,300; price $25,000, ½ cash. Lloyd Realty Co. 139 N. Clark-st.

125 RMS. APT. BLDG. 70 SEPARATE UNIT. With stoves and running water. Completely furn. $55,000—$15,000 cash. Must sell before May 1. LONGBEACH 2049.

. . OUTSTANDING 3 APT. BARGAIN . . $3,500 cash, balance 5% mortgage. Poss. May 1. H. W. Hofmann & Co. Briargate 4000

12 FT. COR., BEST BUY ON N. S.; 4'S-5'S. Income $5,500. Price $24,000; terms; all transp. Address X T 249, Tribune.

FINE CORNER 15 APT.; RENTS $6,300; price, $25,000; easy terms. We deliver! John J. Kern, Inc., 1520 Devon. Shel. 8600.

2 STORY BRICK, 5-6 RMS.; STEAM HEAT; elec. refrig.; all transp.; $5,500. ARTHUR KRUGGEL & CO., 4868 Broadway.

WORKINGMAN'S OPPORTUNITY—2 APT., 4-4 rooms; 2 car garage; cash down $1,500. Graceland 3070.

DELIVER COR. 18 APTS.; RENTS $6,400; price $28,500. Address B O 471, Tribune.

4 FLAT, STM. HT., 2 STORY BRK., RENTED 1 tenant. $8,500; ½ cash. Ard. 4142.

Northwest Side.

LOOK!

North Hamlin-av. 1½ story brk. bldg., 2 apts.; furnace ht.; best buy in town. $2,000, $500 down. INQUIRE

4006 W. DIVISION-ST.

OPEN ALL DAY SUNDAY.

5028 N. LAWNDALE—FINE BRICK 2 flat, 5-5 rms.; plastered, heated sleeping porches; garages. Best offer. Inq. 2d apt. John J. Kern, Inc., 1520 Devon. Shel. 8600.

2 FLAT BRK. SACRIFICE, $8,900; NEAR Schurz High schl., 5-5 rms., stm. ht., 2 c. gar. Terms. Jurchow & Son. Spau. 4280.

BRICK 2 FLAT—5-6 ROOMS; HEATED; $500 for equity. Garage. Irving 2952.

3 FLAT FRAME, 4, 5 AND 6 RMS., $4,000. Juniper 7124 or Graceland 8735.

West Side.

2 BRICK BLDGS., FOUR 6 RM. FLATS; stm. heat; S. W. cor. 18th-st. and St. Louis-av.; $5,500. Brokers invited. Open 1-4.

BUSINESS PROPERTY.

South Side.

5820 WENTWORTH-AV.—2 STY BRICK; large store with living rooms; six room flat above, stove heat. Easy terms. . . $4,500 R. M. O'BRIEN & CO. 111 W. Washington-st. Rand. 3062.

COLORED TENANTS—RENTAL $5,000 YR. $9,500 cash. Address T 591, Tribune.

7028 STONY ISLAND-AV.—I. C. STA. $7,500. Store and 6 rm. apt. Chain Block. Dor. 0700.

3 1-STY. STORES, BRK., NR. 47TH-UNION. 50 ft. frtge., $8,500; terms. Stewart 3001.

Northwest Side.

STORE AND FLAT, 2 CAR BR. GAR., 2 lots, clear; bargain for quick sale; terms or trade for vacant or other property in Norwood or Edison Pk. New. 1790.

2 STORY FRAME—75 FT. FRONTAGE, ON Armitage-av., for any business; reasonable. Address A 573, Tribune.

West Side.

3324 FIFTH-AV.—ALSO FRTS. JACKSON-blvd. Beau. display rm. and shop. 6500 sq. ft. 8 rms., 2d fl.; excel. loc. for mdse. display. Sell or rent. McCarthy. Ked. 8542.

2½ STORY CORN. BLDG.—H.W. HT.; $6,500 HOLC. 15 years. Barg. 601 N. Sawyer.

HOUSES.

South Side.

YOUR HOMESITE.

Be wise, select, and buy a homesite now before prices go up. Right now there exists the greatest housing shortage in years. I ask you, What does this mean? Address X N 270, Tribune.

7406 MERRILL-AV.—OPEN DAILY FOR inspection; 7 rms., 2 col. tile baths; 50 ft. lot; 2 car brk. gar.; new mod. plumbing; nat. firepl.; have it dec. to suit; nr. I. C. and St. Philip Neri Ch. and schl. Ph. Triangle 1162 for additional information.

SACRIFICE $14,000 RESID.

7225 Calumet; for sale far below value. Bring dep. and make offer; terms. Owner on property. Open house Sun., 10-5. Vinc. 7908.

5 RM. BUNG.; STM. HT.; IN AVALON Park. 2 blks. to 82d-st. I. C. sta. Price $4,900, $900 cash, bal. like rent. J. F. O'Brien & Co., 8119 Cottage Grove.

6 RM. BR. BUNG. IN BEAU. ENGLEFIELD. Lr. lgt. rms., glaz. rear por., exc. cond.; ideal loc. Apply own., 7611 S. Paulina.

FLOSSMOOR LOT; 60 FT. BY 375 FT.; near I. C. station; all assessments paid; reas. price or trade for vacant on N. Shore on Park Ridge. Address X T 440, Tribune.

BUNGALOW BARGAINS—SMALL DOWN payment; balance like rent. J. C. Weber & Co., 2303 E. 79th-st. Sag. 8808.

MODERNIZED 7 RM. BRK. HSE.; OIL HT.; 2 c. gar.; HOLC; $3,500 cash req. 6519 Greenwood. Sat. or 10-5 p. m. Sun.

BUNGALOW IN AVALON PARK. R. I. Brady. 6427 University-av. But. 0118.

$6,000 2 STY. 6 R. BR. RES.; RED. TO $2,500; nr. schls. 720 W. 54th. Reg. 3095.

Southwest Side.

BARGAIN—ONLY $2,000 DOWN BUYS 9-room ins. brick. house; 5 bedrooms, 2 bathrms. h. w. ht., tile roof, copper gutrs. and scrns., 3 car gar., den and wksp. in bsmt. HOLC pmts., $45 mo. Own. 3407 W. 66th-pl.

ONE OF THE BETTER BARGAINS— On W. 64th-pl., nr. Kedzie—6 rm. brick bung. on 30 ft. lot; h. w. ht.; 2 car gar.; glazed-in porch; firpl., decorated. Pr. $5,950. E. H. HALVORSEN CO. 3145 W. 63D-ST.

6 RM. BUNG; FURNACE; 2 CAR GAR.; lot, 30x125; gd. tr.; $5,000 cash. Pros. 9291.

North Side.

RAVENSWOOD MANOR—BUNG., LARGE liv. rm., 6 rms.; full tile bath; 1 car gar. See this bargain. Graceland 3071.

1221 PRATT-BLVD.—7 RMS., LARGE LOT; best offer; inspection by appt. only. John J. Kern, Inc., 1520 Devon. Shel. 8600.

7 RM. HOME; H. W. HT.; SCR. PCH.; NR. schls., churches, trans.; $6,000; offered $12,000 in '29. 4512 N. Maplewood. Jun.4347

2818 CHASE-AV.—6 ROOM BRICK HOME, mod. tile bath, h. w. oil ht., tile roof. Price $8,000. Phone Franklin 0576.

HOME WITH MACHINE SHOP—7 LOTS, val. $32,000; sell or exch. for apt. or farm on hyway, 25 mi. lp. Address B 191, Tribune.

$6,000 FOR 6 RM. BUNGALOW, $2,500 cash; 5% mtg. Devon-West. sect. Bri.4000.

Northwest Side.

CORNER BRICK BUNGALOW—6 RMS., HOT water heat, good location, St. Edwards; reasonably priced; $1,800 cash, balance HOLC. Gregor, 4204 Lawrence. Palisade 6600.

$4,500—6 RM. BUNG., LARGE LIVING RM., arched doorways. Dakin-st., nr. Laramie. $750 cash, balance monthly. S. O. STONE & CO., 4503 Milwaukee-av.

ATTRACTIVE 5 RM. BRICK BUNG.; NEAR Lutheran, Catholic and public schools; h. w. heat; lge. liv. rm., encl. pch.; 2 car gar. A. J. Schorsch & Co., 6050 Irving Park-blvd.

5 RM. BRICK BUNGALOW; VAPOR HEAT; 2 car frame gar.; exclusive neighborhood; $6,300; terms. Friss. 2603 Lawrence-av.

6 RM. FRAME RESIDENCE AND GAR.; good condition; $3,150. Hollycourt 1501.

BRICK BUNG., GAR., 37 FT. LOT, NEAR schl., trans. $5,200. 1727 N. Merrimac.

CHEERFUL HOME—NICE GARDEN; ONLY $500 down. Address B T 375, Tribune.

ATTR. 7 RM. HOME IN PORTAGE PK. See to apprec. Bargain. 5029 Byron-st.

3730 N. NORA-AV.—6 RM. BUNG.; 2 CAR gar.; h. w. ht. No agents. Palisade 1423.

VACANT.

South Side.

30 FT. LOTS, $100.

Terms, $1 down, $1 a week. Title clear.

FRANK DE LUGACH,

2339 W. 95TH-ST. BEVERLY 2367.

BUILDERS, ATTENTION!

We control several south side lots suitable for homes. Some can be handled on second mortgage plan. Phone Kenwood 3763.

REAL ESTATE—OAK PARK—AUSTIN.

FINE FAMILY HOME LOC. NR. PUBLIC and parochial schools; 2 blks. to L; 4 lge. bedrms.; fenced-in yard 60x175 with flowers and fruit trees; perfect condition; air cond. heat; foreclosure, $8,000. CUSACK REALTY CO. FOREST 2044.

CENTRAL AUSTIN RESIDENCE—BARG.; spacious 7 rm. home; 32 ft. living rm., 4 fine bedrms., A-1 htg. system; 2 car gar.; nr. L and C. & N. W. R. R. sta. Price ONLY $4,800; easy terms. Phone Mansfield 3848.

OUR BEST AUSTIN BUY—7 RM. [4 BEDrm.] res.; 2 car gar.; wide E. front lot; nr. schls. and transp. Price only $9,950. Pilgrim, 5637 W. Lake. Aus. 1680. Op. eves.

6 ROOM RES.; H. W. HT.; TILED WALL bth.; gar.; lge. lot; fruit trees; HOLC loan. Pr. $6,750. 914 Belford-av., Oak P. Euc.895.

AUSTIN, 2 FLAT BRICK, 5 RMS. EA., slp. pchs., h. w. ht., dble. gar., cash req. $750. Mr. Hopkins. 5611 Division. Aust.4981

6 RMS., FURN. HEAT, 2 CAR GAR.; 50 FT. lot. Phone owner after 7 p. m. Euclid 5579. 818 S. Elmwood-av., Oak Park.

5594 CRYSTAL-ST.—2 FLAT, 6-5; SL. PCH.; h. w. ht.; barg. By owner. Aus. 6452.

5 STORES, 10 APTS., COR. LOT, 100X165. Income $5,700. Pr. $25,000. Aust. 3121.

REAL ESTATE—SUBURBAN—SOUTH.

General.

LESS THAN RENT.

4 rms., in-a-dor bed, bath, inclosed rear porch that can be made into one or two rms.; small poultry hse., water, gas, elec.; 39 min. to loop on R. I. R. R. Large lot; $175 cash, $20 per mo. Price only $2,150. ADDRESS B Y 254, TRIBUNE.

MUST SELL AT ONCE 4 ROOM HOUSE ON 1 acre; ideal for chickens or gardening; bus service. Only $225 down, balance like rent. Address X 6 369, Tribune.

Beverly Hills—24 minutes to loop.

WE HAVE MANY UNUSUAL LISTINGS of Beverly Hills and Morgan Park homes from $6,000 to $35,000.

C. A. PFINGSTEN & CO.,

11 S. La Salle. Cent. 7480. Evenings, Cedarcrest 3926.

9737 S. HAMILTON—BEVERLY'S NEWEST home; 6 large rms., tile kitchen, bath and shower; modern in detail; 2 car gar.; lot 35x125; pr. only $13,500; $5,000 cash. Open now. Jas. H. Ryan & Co., Bev. 5747.

IN THE HEART OF BEV., 50X300 FT. LOT, all imprs. in and paid; ex. tr.; $1,500 for quick sale. RYAN & CO. Beverly 5747.

Homewood—35 minutes to loop.

OWNER SELL DIRECT—8 R. FACE BRK. res., 3 yrs. old, perfect cond.; beaut. landscape; lot 115x266x192 ft.; full 2 story; tile bath and kitch.; 2 ex. lavatories; oil vap. ht.; canv. walls; 2 car htd. gar.; betw. 2 country clubs. Open for inspec. 17560 Washington-av., 3 bl. west of Western-av. on 175th-st., 1 bl. south. Ph. Homewood 415-J.

REAL ESTATE—SUBURBAN—S. W.

Tinley Park—42 minutes to loop.

POULTRY FARMS.

4 and 5 room houses. Also 1 and 3 acre tracts. Locations approved by F. H. A. Gas, electric, water, sewer, streets, and roads. Terms. Drive out or call. Grover C. Elmore, 100 N. La Salle. Fra. 2650.

REAL ESTATE—SUBURBAN—NORTH.

General.

BEAUT. FRENCH RES., 5 BEDRMS., 4 baths, oil; 2 cars; beau. grounds. $25,000. Sacrifice. Heinsen Realty, Winnetka 254.

PHONE ARDMORE 4043 OR CALL AMERICAN Home Builders, Inc., 5600 Ridge-av., for reas. priced homes in North Shore area.

Evanston—19 minutes to loop.

7 RM. ENGLISH BRICK—4 BEDRMS., 1½ baths; attach. gar.; auto. oil heat; $10,900. QUINLAN & TYSON, Ros. 2616—Uni. 2600.

6 ROOM BRICK BUNGALOW—OIL HEAT; $6,250. Smart & Golee. Ros. 6271.

Lake Forest—40 minutes to loop.

BEAU. WOODED COR.—100X310; GREEN Bay-rd.; sac., $1,500, terms. Irv. 7939.

Ravinia—37 minutes to loop.

EAST SIDE LOT CLOSE TO DEPOT AND school, on fine residence street; heavily wooded and secluded with deep ravine in rear; 87½x258; great sacr. for $4,000 cash. E. Sawyer Smith, 725 Elm, Winnetka 3500.

Wilmette—20 minutes to loop.

OWN. LEAV.—7 RMS., TILE BATH. ALL newly deco., 2 car gar.; HOLC; $37 mo. $8,500 total pr.; $2,500 dn. Own. Wil. 2634.

OWNER MUST SACR. LARGE, CLEAR 14 rm. brick res., on beautiful wooded lot, 120x315 ft. Address X S 256, Tribune.

Winnetka—22 minutes to loop.

COLONIAL RESIDENCE.

841 FOXDALE-AV. [east of railroad]. 8 rooms, 2 baths, hot water heat. Lot 101x150. Beautifully landscaped. Price $14,000. Only $2,000 cash. bal. $98.05 mo. including interest. Phone Glencoe 22 or Franklin 8396.

MTG. HOLDER SACR. MOD. COL., WOODED 100x150; nr. lake; 7 rms., 2 bths.; less than grd. value; $14,000; $2,000 cash. Hol. 3789.

REAL ESTATE—SUBURBAN—N. W.

General.

FARMETTES, $195.

SMALL DOWN PAYMENT, EASY TERMS. Milwaukee-av. and Dempster-st.

Arlington Heights—33 min. to loop.

$6,750; $675 CASH, BALANCE EASY; 6 rm. brick residence; hot water; 2 car attached garage; lot 78 ft.; paved st. Apply 828 Lee-st., Des Plaines.

Edison Park—22 minutes to loop.

MUST SELL 6 RM. FRM. HSE.; IN GOOD cond.; 2 car gar.; 182 ft. cor. lot; all imprv. in and paid. Choice loc. Pr. $4,500. Tms. A. G. Fibnn Co., 6731 Olmsted. New. 2818.

Mount Prospect—26 minutes to loop.

ASSIGN YOUR SOLDIER'S BONUS TO US. Move in now, 5 rm. mod. Colonial home; gar., chick. hse., 1¼ acres. front. pvd. hway. Price $3,950. Smith & Dawson, State 3861.

Palatine—39 minutes to loop.

FOR SALE OR TRADE—NEW BUNGALOW; 2½ a.; 30 mi. from loop, 1 mi. from station; lge. chicken coop; $1,500 cash, bal. monthly payments, or trade for clear Chicago property. Address F E 15, Tribune.

Park Ridge—21 minutes to loop.

PARK RIDGE CORNER—LIQUIDATING ESTATE; trustee offers N. W. corner Crescent and Gillick; sacrifice. Village 9818. 183 S. Oak Park-av.

REAL ESTATE—SUBURBAN—WEST.

General.

TIMBERED ACRES, AS THE INDIAN LEFT it. While they last 3 or 5 acres, fine frontage near sta.; swap your rent bill for your own home; 5 blocks west of depot turn across bdg. L. Morris. Warrenville, Chgo. colony

INVESTIGATE WESTERN SUBURBS FOR best buys. See us in Riverside, Western Springs, Hinsdale. Henry A. Miller, Realtor.

8 RM. FRAME—¼ MI. STA.; FRUIT TREES, large garden. Box 26, Warrenville 112 J.

Downers Grove—34 min. to loop.

4821 MIDDAUGH—FRAME BUNGALOW; liv. rm., firepl., 2 bedrms., bath, kitchen, brkfst. alcove; furn. ht.; ldscaped lot; excel. loc.; $4,000, $1,500 cash. Owner. D. G. 305 M.

SMALL FARM SITE, $150. TERMS, $5 MONTHLY. RANDOLPH 2032.

Geneva—38 minutes to loop.

FOR SALE—STRICTLY MODERN 6 ROOM house in Geneva, Ill. Hardwood floors. Sun porch. Double garage. 3 large lots beautifully landscaped. Fine fruit trees. 1 blk from 3d rail. Possession May 1. $2,000 down. J. C. Brotaman, 227 S. Grove, Elgin, Ill.

La Grange—21 minutes to loop.

7 RM. HOME—GAR., CONV. LOC., CHOICE neigh.; sac., qk sale. Owner. La Gr. 1688.

Lombard—31 minutes to loop.

$2,850—LOMBARD—$2,850.

5 rm. frame bung.; full basement; furnace ht.; 70x190 corner lot, landscaped; good transp.; terms. Keswick Corp. Rand. 8687.

River Forest—18 minutes to loop.

PERFECTLY BEAUTIFUL COLONIAL HOME on landscaped corner lot in north section; delightful interior of unusual beauty; 4 bedrms., 3 baths. Cost twice the figure asked. Foreclosure bargain. $18,500. CUSACK REALTY CO. FOREST 2044.

Villa Park—29 minutes to loop.

4 RM.—$3,700; $300 DN. 2 C. GAR.; 10X18 shop; big lot, trees; nr. gd. schools, trans. See own., 12 E. Kenilworth. V. P. 1595-J.

HOUSES BUILT TO ORDER.

HOMES PLANNED AND BUILT TO ORDER. Easy payment plan. American Home Builders, Inc., 5600 Ridge-av. Ardmore 4043.

REAL ESTATE—RESORT PROPERTIES.

Illinois.

BUILD YOUR LAKE COTTAGE NOW OWN YOUR OWN HOME; ONLY $295

All new lumber and shingle roofing for 20x25 ft. cottage, including front porch, furnished with purchase of improved 40x125 ft. lake lot; 35 mi. n. w. of Chicago. Total cost $295. Terms, $2 week. Act at once. ADDRESS B T 245, TRIBUNE.

8 TOURIST HOUSES—GAS STATION, lunchstand, 5 and 8 rm house; gas, elec.; Lincoln-hwy., opp. Lake Renwick, nr. Joliet. Andersen, 1536 Fulton-st. Ph. Monroe 4757.

ENGLISH COTTAGE AND BEAUT. LAKE lot on 12 mile sand bottomed priv. lake, near McHenry. $500 comp. incl. boat; 3½ years to pay. Address X S 67, Tribune.

PISTAKEE LAKE BARG.—5 ROOM COTT., comp., $900. Built for all year use. Terms. No agts., trade. Address X X 220, Tribune.

SAC. COTT. PRI. LAKE, 300 FT. DEEP, 50 mi., $695. Tms. Address X T 437, Tribune.

Indiana.

FISHERMEN!

COTTAGE COMPLETE.

ONLY $795.

On the best fishing lake in Indiana; 1½ hour drive from city. Excellent swimming and boating. Safe for kiddies. All improvements. Good terms. No agents. ADDRESS X T 198, TRIBUNE.

$750 CASH BUYS DUNES' COTTAGE ON 60x125 ft. lot, near beach and station. Address X X 211, Tribune.

SUMMER COTTAGE—$695 TAKES SUMMER home; large wooded lot. Address X G 366, Tribune.

Michigan.

$20 PER FT. ON LAKE MICH.; WOODED, hilly, near Lakeside, Mich. Normal 3679.

Wisconsin.

— — — — — — LAKE GENEVA — — — — — —

Must sell 5 rm. cott., $950, val. $1,800, by Walworth Lumber Co.; on beau. no. shore with scr. pch., run. water, gas, elec.; no assmts.; private grounds, pier, etc. $200 cash, bal. 3½ yrs. Address B Y 483, Tribune.

NEED MONEY. WILL SELL COTTAGE $600 complete; finest lake in all Wisconsin; full of bass, pike, walleyes; sand beach; 2½ hour ride; take $100 cash, balance terms. ADDRESS X G 365, TRIBUNE.

NEED MONEY—5 RM. LAKE FRONT COTtage, $800; part cash. Beau. Lake Delavan; private and restricted sect.; elec. bch.; all improv. J. Kops. 2314 Farwell-av.

BARGAIN—COTTAGE ON WOLF RIVER, 35 mi. north Shawano, Wis., highway 55; fine trout fishing country. E. L. Steiger, 24 Wisconsin-av., Oshkosh, Wis.

REAL ESTATE—RESORT PROPERTIES.

Wisconsin.

SUMMER CABIN WITH 80 ACRES OF land fronting on Pike lake, near Mercer, Wis. This is an all year around home with hot water heat, oil burner, plumbing, Kohler light plant. Very substantial construction. Completely furnished, everything included with boats, sectional docks and sporting goods. Excellent fishing and hunting. Suitable for small club or resort. Must be sold to close an estate. Write for further information. Lindstedt-Hoffman Co., Manitowoc, Wis.

4 RM. COTTAGE, LARGE PORCH, INSIDE toilet, on BIG LOT at fine lake 60 miles N. W.; Gentile. Only $850, $200 cash, $15 month. Address B S 512, Tribune.

REAL ESTATE—FARM LANDS.

REAL ESTATE FARM LANDS APPEAR IN the first section with the daily article on farming by Frank Ridgway.

REAL ESTATE WANTED.

Houses.

PRIVATE PARTY WILL PAY CASH FOR 5 or 6 rm. mod. bung., Howard-st. to Highland Park. State price. Location confidential. Address B 102, Tribune.

COTTAGE OR 2 FLAT; $500 DOWN; VICINITY Crawford-Division. Spauld. 5754.

Vacant.

CASH FOR BLDG. LOTS.

Well located so. side or suburban lots suitable for homes. Phone Kenwood 3763.

CASH FOR RESIDENCE LOT—N. SHORE, nr. Cath. school. Address X T 439, Tribune.

Resort Property.

RESORT COTTAGE WITH LAKE FRONTage—Either northern Ill. or southern Wis. Must be a barg. Address Y A 111, Tribune.

REAL ESTATE FOR EXCHANGE.

Apartment Buildings.

4 APTS.—5-4 RMS.; RENT $2,100 YEAR. Want smaller, cash. Address B 56, Tribune.

Miscellaneous.

5921-23 S. ADA-ST.—2 FLAT, 5-6 ROOMS, 5 room house, 50x125; want store pnty. in or out of city. Spauld. 5754.

REAL ESTATE—OTHER CITIES.

FOR SALE—BEAUTIFUL HOME IN PETersburg, Illinois. Spacious grounds, attractive scenery. Eleven rooms, walnut finish, eight marble fireplaces. Photos on request. A bargain. J. H. Johnson, Petersburg, Ill.

REAL ESTATE LOANS, MORTGAGES.

LOWEST RATES ON CONSTRUCTION AND REFINANCING 1ST MORTGAGE LOANS. FIVE TO 20 YEARS. Authorized Mortgage Loan Solicitor for THE PRUDENTIAL LIFE INSURANCE CO. OF AMERICA, NEWARK, N. J.

DRAPER AND KRAMER INCORPORATED, 16 N. Dearborn. State 0088.

NO DELAYS

If Buying—Building or Refinancing

This monthly payment plan steadily reduces your mortgage, gives you a clear home, without renewal worries, at lower cost. Call, write or phone for complete details; prompt attention; no obligation.

CONCORDIA BUILDING and LOAN ASSO. 815 W. 63d-st. Wen. 8800. Hrs. 9 to 3.

LOANS AT ONCE

LOW COST—LONG TERM. 1ST MORTGAGE LOANS. CONVENIENT MONTHLY PAYMENTS. We have money to make good first mortgage loans on homes. We also make construction loans. Prompt, Courteous Service. BELL SAVINGS, BLDG. & LOAN ASS'N. 208 W. Washington-st. Franklin 5445.

FIRST MORTGAGE LOANS

ON YOUR HOME OR TO BUILD. Very lowest rates. 1 to 20 years. AMALGAMATED TRUST & SAVINGS BANK, 111 S. Dearborn. Ph. Fra. 4100 or come in. Member Federal Deposit Insurance Corp.

5 TO 20 YEAR LOANS ON 1 TO 4 FAMILY homes; no costly renewals. Monthly direct reductions. St. Paul Federal Savings and Loan Assn., 2116 W. Cermak. Canal 2138.

WE BUY 1ST MORTGAGES. FENSKE & FENSKE, INC., 111 W. Washington. Randolph 6208.

MONTHLY REPAYMT. LOANS ON HOMES up to 20 years; interest as low as 5%. First Federal Savings and Loan Association. 111 S DEARBORN. STATE 4373.

HAVE CLIENTS TO INVEST IN FIRST mortgages on brick homes, 2 apts. and up to 12 apts. BEESLEY BOND & MORTGAGE CO., 4219 Irving Pk.-blvd. Pen. 2726.

LOWEST RATES FOR CHOICE LOANS. DOVENMUEHLE, INC. 7 S. DEARBORN-ST. CENTRAL 8814.

I WILL MAKE NEW FIRST MTGES. ON brk. prtys. not too old, 60% valuation. Have $10,000. Address B Y 480, Tribune.

WANT $10,000 1ST MTG. ON 3 FLAT bldg. and 3 stores; 100% secured in 5 yrs. ADDRESS B 188, TRIBUNE.

I WILL PAY BEST CASH PRICES FOR mortgages, defaulted or not. Address C F 343, Tribune.

$1,000 TO $4,000 LOANS ON IMPROVED. IGNATIUS CHAP & CO., 555 W. 31st-st.

S. YONLORF & CO., 105 W. ADAMS-ST. 5% residence loans; 4½% reorg. loans.

FIRST MTGES. MADE OR BOUGHT. Quick action. Henry D. Hirsch. Ran. 3021.

WANT 5 YEAR 1ST MTGS. TO $15,000. Broomell Bros., 111 W. Wash'ton. Ran. 9121.

1ST MTGE. LOANS—LOWEST RATES. Sharon Mtg. Co., 105 W. Madison. Ran. 5656

STOCKS AND BONDS.

LOANS ON STOCKS-BONDS OR COLLATERAL; MONEY CORPORATION 100 N. LA SALLE-ST. FRA. 9400

WE BUY REAL ESTATE BONDS, ASSESSment, bonds, mortgages. STERN WEISSBURG & CO. 134 N. La Salle Ran. 1187.

CASH FOR REAL ESTATE BONDS, MTGS., stocks, tax warrants. Continental Discount Corp., 68 W. Washington-st. Rand. 2721.

AUCTION SALES.

WILLIAMS, BARKER & SEVERN CO.—Furniture, carpets, general household goods. 229 S. Wabash. General Auctioneers. Telephone Harrison 3777.

MUSICAL AND DRAMATIC.

VIOLIN TEACHER—PERMANENT SALaried position; Pacific coast states. Give full details. Address F C 33, Tribune.

LOANS—PERSONAL AND BUSINESS.

Personal Property and Salary.

Borrow at Commonwealth

— — —

Salary, auto, furniture and combination loans provide a variety of services for your selection.

No endorsers. No embarrassing investigators. No delay.

RATES REDUCED on all loans above $100. Payments are much lower than ordinarily offered. Coupled with our four loan plans, these new low rates are exceptional. Full details upon request. Phone us.

9—Offices—9

NORTH: 4803 Lincoln-av., Rm. 215. Long. 3456
LINCOLN-BELMONT: 3166 Lincoln-av., R. 224. Bittersweet 3360
NORTHWEST: 4013 Milwaukee-av., R. 307. Avenue 0443
ROGERS PARK: 1791 Howard-st., Rm. 214. Rog. Pk. 0754
GARFIELD PARK: 1 N. Crawford, Rm. 415. Van Bur. 5040
OAK PARK: 137 N. Marion-st., Rm. 204. Village 6886; Chicago phone Austin 2624
BERWYN-CICERO: 6428 W. Cermak-rd. Berwyn 371; Chicago phone Lawndale 2882
SOUTH: 6306 Cottage Gr., Rm. 305. Hyde Pk. 0604
ENGLEWOOD: 749 W. 63d-st., cor. Halsted. Englewd. 1711

Established 1887

Commonwealth Loan Co.

— LOANS ON YOUR OWN SIGNATURE — Davis Loan Co., 202 S. State-st. Wab. 2804.

LOANS—$30 TO $300. L. T. BAKER & CO. 30 W. Washington, Rm. 1407. Ran. 0038

MONEY LOANED ON ANYTHING OF VALUE FEDERAL BROKERS, 5 S. Clark-st.

LOANS—PERSONAL AND BUSINESS.

Personal Property and Salary.

$25 TO $300

SALARY LOANS On Your Signature Only

NO ENDORSERS

IF STEADILY EMPLOYED. YOU ALONE SIGN.

WHY MORTGAGE YOUR AUTO, FURNITURE OR OTHER PERSONAL PROPERTY WHEN YOU CAN BORROW ON YOUR SALARY? CALL AND LEARN.

TERMS 1 TO 20 MONTHS. PRIVATE OFFICES—CONFIDENTIAL.

Phone Your Request

Immediately thereafter call at the office and obtain loan.

FURNITURE, AUTO, AND CO-MAKER LOANS MADE WHEN REQUESTED.

LOCAL LOAN CO.

UNDER STATE SUPERVISION.

7 W. MADISON, at State. RANdolph 5400 THOS. F. KERWIN, MGR.
1 N. CRAWFORD, at Madison. KEDzie 5900 JOHN J. O'BRIEN, MGR.
8 N. OGDEN, at Madison. HAYmarket 4700 ARTHUR J. SALS, MGR.
821 W. 63d-st., nr. Halsted. ENGlewood 7800 MILLARD C. WHITE, MGR.
1212 N. ASHLAND, at Mil. BRUnswick 3100 WALTER E. TAYLOR, MGR.
4013 MILWAUKEE, at Cicero. AVEnue 1400 JOHN J. FLANAGAN, MGR.
4701 N. WESTERN, at Leland. LONgb. 3161 PETER J. BURR, MGR.

Why Bother Friends? BORROW from HOUSEHOLD On Your OWN Signature

Loans made to single men and women and married couples who can make regular monthly payments.

NO ENDORSERS

FURNITURE LOANS—AUTO LOANS. SIGNATURE LOANS.

REDUCED RATES On Loans Above $100.

WHY PAY MORE? QUICK SERVICE

18—CONVENIENT OFFICES—18.

28 N. Clark. Room 253. Franklin 0888
105 W. Madison, 14th floor. Franklin 0885
77 W. Washington, 10th floor. State 0151
100 W. Monroe, 7th floor. State 1777
1737 Howard-st., 2d floor. Rogers Park 8320
4753 Broadway, 11th floor. Longbeach 7163
3959 Lincoln-av., 2d floor. Buckingham 1006
2800 Milwaukee-av., 5th floor. Capitol 3440
4710 Irving Park, 2d floor. Pensacola 4570
6255 S. Ashland, 2d floor. Hemlock 4510
2355 W. 63d-st., 2d floor. Republic 4412
841 E. 63d-st., 4th floor. Plaza 8360
6856 S. Halsted-st., 2d floor. Englewood 5534
9204 Commercial-av., 3d flr. So. Chicago 0103
11106 S. Michigan, 2d floor. Commodore 3880
4010 W. Madison, 4th floor. Kedzie 0704
Cicero—6012½ Cermak-rd. Cicero 6400
Oak Park—1140 Lake, 3d floor. Euclid 503

HOUSEHOLD Finance Corporation

Hear Edgar Guest—Tues. evenings—NBC. and Sherlock Holmes, featuring Richard Gordon, Saturday evenings on WGN.

KEEP YOUR CREDIT GOOD by paying those you owe IN FULL. Just borrow the cash from us on your salary, furniture, or auto and pay it back in convenient installments. NEW, CONFIDENTIAL, LEGAL RATES. CHICAGO FINANCE CO., Rm. 1301, 11 S. La Salle. Cent. 1060.

WE HELP THE MAN WHO NEEDS A LOAN. Loans from $25 to $300. Reduced rates on all loans. T. B. WARD, INC., 8 S. Dearborn, Room 408. Randolph 2060

Money Corporation 100 N. La Salle. Fra. 9400 1954 W. North. Bru. 2850

JEWELRY LOANS. Rates as low as 1½%. Quickly obtained. A REFINED SERVICE. ILLINOIS STATE PAWNERS ASSN. 140 N. DEARBORN, 2d fl.

— — "BORROW FROM TOWER" — — 28 E. JACKSON-BL., 2d fl. HARrison 5100; 6331 S. HALSTED-ST., 2d fl. NORmal 3020; 4003 W. MADISON, 2d fl. Van Buren 6464

SALARY AUTO FURNITURE LOANS. IMPERIAL CREDIT CO. See Phone Book for Addresses.

QUICK CASH—LOANS—$30 TO $300 Salary—Furniture—Autos. C. C. ERD, 7 S. DEARBORN. CENT. 4733.

Co-Maker Loans.

Personal Loans $50 to $500 to $5,000

These costs and terms on one year co-maker loans speak for themselves. If loans are secured by collateral instead of by co-makers the costs are even less

Amount You Want.	Total Yearly Charge.	Total Amount of Note.	12 Monthly Deposits.
$100	$9.92	$109.92	$9.16
150	14.76	164.76	13.73
200	19.48	219.48	18.29
250	23.72	273.72	22.81
300	27.48	327.48	27.29
400	35.00	435.00	36.25
500	36.88	536.88	44.74
1,000	63.80	1,063.80	88.65

We also make automobile loans on new or used cars and the rates and terms are just about the same as those quoted above.

Personal Loan and Savings Bank

81 W. MONROE FRANKLIN 5700

NO BRANCHES

Business Loans.

$300 TO $30,000

To factories, stores, laundries, restaurants, hotels, etc. Also on Accounts Receivable.

FOR RELIABILITY DEAL WITH The Oldest Established in Chicago NO ENDORSERS REQUIRED. F. BOLAND, 215 W. RANDOLPH. FRANKLIN 1966.

NO SIGNERS! QUICK! Easy terms. $300 up. Phone, we will call. Century Fin. Co. 100 N. La Salle. Cent. 6661

MY PERSONAL ATTENTION GIVEN LOANS; $300-$5,000; all types mdse., autos, etc. A. MILLS, 111 W. Wash. Dearborn 8870.

2 YR. LOANS, $500 TO $5,000; NO. PAY. La Salle Finance, 160 N. La Salle. Fra. 8411.

HOME FURNISHINGS.

[See Also Household Appliances.]

Furniture and Dept. Stores.

SAVE 60%

Grand Rapids Factory and Furniture Mart SAMPLES

At Less than Mfg. Cost

OPEN EVENINGS.

NOTE PRICES.	DEALERS INVITED.
2 pc. Living Room Sets	$17 to $85
2 pc. Modern Living Room sets	29 to 79
Odd Sofas and Love Seats	10 to 49
Pull-Up Chairs, all styles	3 to 10
Beautiful Lounge Chairs	3 to 19
3 pc. Period Bedroom Sets	18 to 75
3 pc. Modern Bedroom Sets	27 to 85
7 pc. Modern Dining Room Sets	3 to 35
7-8-9 pc. Dining Room Sets	25 to 90
5 pc. Dinette Sets, Special	5 to 22
Twin Studio Couches	6 to 24
Desks and Secretaries	3 to 20
Wood Beds, Twin and Full Size	4 to 9
Springs....$3 to $10. Mattresses	6 to 20
Odd Dressers, Chests, Vanities, Buffets, Chinas, Dining Tables	6 to 19

Elec. Refr., Wash. Mach. Samples Sacrificed. 9x12 Solid Tone Rugs, all colors....$16.75. Carpets and Rugs at Contract Prices.

201 E. Ohio

1 blk. east of Michigan-av. at 600 North. SECOND FLOOR. DEL. 9020.

4750 Washington

AT CICERO-AV. COL. 9609.

Furniture Mart Samples Offered to the Public

OPEN EVENINGS TILL 9.

Rug Specials

9x12 American Orient. pattern—$8.05. Broadloom, Frieses, Axminsters and Wiltons at Mill Prices. All Brand New.

2 piece living room sets, sofas	$10 to $89
3 piece bedroom sets	22 to 89
7-8-9 piece dining room sets	39 to 99
5 piece dinette sets	9 to 29
Luxurious lounging chairs	9 to 29
Occasional chairs	3 to 12
Secretary's and knee hole desks	12 to 39
Better grade twin studio couches	12 to 29
Odd bed springs or mattresses	5 to 12
End, occasional, coffee tables	3 to 9

HUDGIN TERMS ARRANGED.

471 EAST OHIO-ST.

COR. LAKE SHORE-DR. AT THE LAKE. Chicago-av. and Grand-av. cars to our door.

Furniture Mart Samples.

AT ½ FACTORY COST. OPEN EVENINGS TO 9 P. M. 2-PC. MODERN LIVING ROOM SET 3-PC. WAL. BEDROOM SET. 7-8 PC. WAL. DINING ROOM SETS. WALNUT AND MAPLE DINETTE SET. 535 SOUTH WABASH-AV.

4 ROOMS COMPLETE, $99. ONLY $10 DOWN, BALANCE TO SUIT. ALLIED STG. WAREHOUSE, 4312 Cottage.

WHOLESALE FURNITURE AND RUGS. Michigan Furn. Mart, 1219 S. Michigan.

3 AND 4 RM. OUTFITS—$50 UP; $1 DN. A. B. C. Storage, 2525 Madison. Op. eves.

South Side.

Unclaimed Storage Sale.

15 lots of unclaimed furniture to be sold at the lowest prices in the city.

2 pc. parlor set	$17.50
7 pc. dining set	$16.50
3 pc. bedroom set	$24.50
4 rooms comp., worth $375 for	$89.50

3 beautiful lamps with each purchase.

GROVE STORAGE CO., 4301 COTTAGE GROVE. OPEN EVES., SUNDAY TO 5.

CLOSING OUT SEVERAL 4 ROOM OUTFITS VALUED TO $575 AT $149. BEAU. PARL., BEDRM., DIN. RM., RUGS, KITCHEN SETS, LAMPS, EVERYTHING COMPLETE OR WILL SEPARATE. BUY BETTER FURN. HERE AND SAVE ½. E Z TERMS. OPEN EVES. TILL 10 P. M. 7090 COTTAGE GROVE. COR. 71ST AND SO. CHICAGO AVE.

RUGS. FURNITURE.

500 sample and used rugs, all sizes. Twist weave, broadloom, Wilton, Axm. 9 pc. refectory dining room set, leaded oak; large variety beautiful sample and used bedroom and parlor furniture. Delivery Sunday. Royalton Furn. Co., 4715 Cottage Grove-av.

RUGS—800 RUGS.

Big sel. new rugs, 6x9, 8x10, 9x12, $15 up. Brdlms., 9x10, 9x12, 12x15, 12x18, 12x21, $25 up. 3 Chinese 9x12s, $135. Cptg., 75c yd. up. Klever Shampay Karpet Kleeners, 4633 Cottage Grove. Open eves. Tues., Thurs., Sat.

WAREHOUSE SALE.

Parlor, bedroom, and dining room sets....$22; 9x12 American oriental rugs.....$12. NELSON BROS., 6910 COTTAGE GROVE-AV.

DUNN BROS. WAREHOUSE

RAREST BARGAINS IN TOWN ON NEW AND STORAGE FURNITURE. OPEN EVENINGS AND SUNDAYS. 6714 COTTAGE GROVE-AV.

MUST SELL.

Beautiful living rm. suite, fine marble top, carved solid walnut dining rm. suite, needlepoint and odd chairs. Oriental rugs, bric-a-brac, etc. Iralson, 5121 Drexel, 3d apt.

BARG.—IMPORT-DOM. RUGS, $15-$20-$25. Parlor, bedrm., din. sets, $29-$39 terms. 3 rooms furn., $125, 4 rooms de luxe, $175. Rapp Storage & Furn Co., 5746 S. Ashland.

PARLOR BEDRM. DIN. SETS.....$25-$39. 3½ ROOMS NEW FURN., $129. TERMS. Beau. 9 pc. Rockford din. set, cost $600, sac. ALLIED 6212 COTTAGE. OPEN EVES.

7 PC. WAL. DINING SET, $55; ORIG. COST $250; twin beds, complete, $45, cost $150; par. set, bedrm. sets and rugs, $18. Terms. Schwartz Storage. 7012 Stony Isl.-av.

LINOLEUM LAID FREE—COMPLETE LINE of lino, inlaid and battleship, 9x12 LINO., $2.98. 3940 Wentworth. Vict. 2804.

SAC. MY BEAU RUGS, PAR., DIN. BEDRM. set, lps., chrs., odd pcs.; all like new. Sep. 5 rms. Home Furn. Sales. 6068 Stony Isl., Apt.1

. . . $650—4 ROOM OUTFIT, ONLY $169 . . . $15 down, take 18 mo. to pay; no red tape. GOODMAN'S, 6821 S. Halsted-st. Op. Eves.

900 YDS. CARPET, 500 YDS. LINOLEUM, new, for offc., sto., hm. Cheap. Dre. 4676.

FURNITURE 4 RM. APT., REAL BARG.; lge. opt.; no dealers. 6240 South Park.

JOYCE BROS.—REGULAR $15.50 INNERspring mattresses, $7.95. 5711 S. Halsted.

50 SINGLE BEDS AND SPRINGS, $2.50. Hotel, rooming house, etc. 6738 Cottage.

PARL., BEDRM., DINING SETS, BARG.—$25 up. ATLAS, open Sun. 6140 Cottage Grove.

PARLOR, BEDRM., DIN'G SETS....$19 UP Rugs, $8 up. Normal Furn., 6121 S. Halsted.

SAC. MY BEAU. FURNITURE OF 5 RM. apt. Private. 5135 University. Dor. 7831.

WILL SELL MY 3 ROOMS OF FURNITURE reasonably. Olson, 8726 S. May. Bev. 8646.

North Side.

Rugs Carpets Furniture

Wilton, Am. Orient., Axminster Rugs...$8 up. Parlor suites and studio couches........$15 up. Dining rm. and bedrm. suites.........$15 up. KANE STORAGE. OPEN EVES. AND SUN. 2634 LINCOLN-AV.

WE HAVE IN OUR WAREHOUSE FOUR rooms of good furniture, living room suite, bedroom suite, dining suite, odd chairs, tables, lamps, etc.; originally sold for $600; will sell for balance due $215, terms. Wallen Fine Furniture Co., 3300 N. Clark-st.

— — — IN SCHAULER STORAGE — — — 4642 N. Western. Open daily to 9; Sun., 5. Sac. $500 used Chinese rug. Cash, terms. Impt. oriental pat. American rugs, $10-$25. 2 floors Mart samples. Repossessed furn. $500 complete 4 rooms HI-GRADE furn., $175.

4 RMS. FINE RUGS, FURN.—COMPL., $169; can be bought separately. No carrying charges! Super values in other furniture. 3531 N. CLARK-ST. Open every eve. to 9. Sunday 11 to 5.

REPOSSESSED 3 ROOMS OF FURNITURE, living room, bedroom, dinette, radio, 9x12 rug, lamps, tables, etc.; originally sold for $380; will sell for balance due, $145. Wallen Fine Furniture Co., 3300 N. Clark-st.

WALNUT GATELEG TABLE, LARGE BOOKcase, wicker chairs, modernistic davenport, baby bed and misc.; very reasonable. Sheldrake 9455.

UNCLAIMED NEW AND USED SAMPLES Rugs, $9; Dining, Bedrm., Parlor Sets, $35; Oak Dinettes, $10. Odd Chairs, Tables, $3 up. Open eves. to 9 p. m. 2735 LINCOLN-AV.

8 PC. DIN. RM. SET, $10; 5 PC. SUN PAR. set, $15; 3 pc. bedrm. set, $25; 9x12 rug, $15; rugs, tables, mis. pcs.; very chp. Piano, gd. cond., $20. Brown, 1334 Winnemac.

MUST SACRIFICE AT ONCE BEAUTIFUL living rm., dining room, 2 bedrm. sets, twin bedrm. set, rugs, studio couch, lamps, drapes, tables, chairs, etc. Briargate 2652.

DAVID STORAGE, 3238 LAWRENCE-AV. 9x12 rugs, $15; living room suites, $27; din. rm. sets $23; bedrm. sets, $25.

PARL., BEDRM., DIN. RM. SETS, $20-$89; 9x12 rugs, $10-$20-$25. Nelson Bros., 6310 Broadway. Open evenings, Sundays.

6 PIECE WALNUT TWIN BEDRM. SUITE, box springs, mattresses, glass top. Reasonable. Edgewater 7774.

3 RMS. BEAU. HAND CARVED CUSTOM built furn.; leaving city; reas. quick disposal. On display at 1158 Farwell-av.

SAC. QUICK SALE—FURN. 6 R. APT.; LIV. rm., din. rm., bedrm. sets, oriental rugs, lamps. Banks, 2d apt., 4215 Sheridan.

SMART OVERSTUFFED DAVEN. AND CHR. Exc. cond. Gold leaf cab., bronze flr. lamp, etc. Very cheap. No dealers. Lon. 2973.

MUST SELL IMMED. ENTIRE FURN. beau. 6 r. home. For appt. call Buck. 5580.

3 PIECE BEDRM. SUITE ALSO DAY BED. Very reasonable. Sheldrake 3760.

—STORAGE FURNITURE AND RUGS— REMER STORAGE, 5822 N. WESTERN-AV.

LIV. RM., DIN. RM., BEDRM., CHINESE, Oriental, Gulistan rugs. Ravens. 0362.

HOME FURNISHINGS.

North Side.

Sell for Storage Charges Only

18 LOTS STORAGE, NEW FURNITURE. Sacrifice beaut. mod. parlor, bedrm., din. rm. sets, $19-$29; Wilton, Am., Orient and imported rugs, $10-$15; easy terms. GEO. EDLER STORAGE. 5820 N. Clark. Eves. to 10 p.m. Sun. 5 p.m.

FURN. 4 R., PLAIN UPR. PIANO; EXC. cond., reas. 1207 Glenlake, 1st. Hol. 2642.

Northwest Side.

MUST SELL AT ONCE MY 6 ROOMS OF beautiful furniture; baby grand piano, imported rugs, 9x12 and 10x14; living-dining room, Satinwood and walnut bedroom set, curio cabinet, grandfather clock, etc. Home Furnishings Sales. Starts at 11 a. m. 5431 N. Kimball, 3d. Keystone 6747.

LIQUIDATING 100 BRAND NEW BEDS, coil springs, mattresses, $4 ea. Twin innerspring studio couches, $15. Chicago Bedding Co., 3327 Milwaukee [at Craw.]. Pal. 1331.

BAER STORAGE WHSE. SELLS FOR LESS. Parlor, dining, bedroom sets, $20; 9x12 rugs, $12; studio couches, stoves, springs, matts., etc. Terms. Eves., 10; Sun., 4. 1927 Milwaukee-av.

ENTIRE FURN. OF A 9 RM. RES.—MANY gorgeous pieces; sac.; must vacate; no dealers. Open 1-10 p. m. 5059 N. Kildare.

WALNUT BUFFET, CHINA CAB., LIB. TAble; reas. 2702 N. Richmond, 2d. Bel.9118.

BRAND NEW 9X12 AMERICAN, ORIENTAL, Wilton rugs, $15-25-35. 3327 Milwaukee.

3½ ROOMS, COMP., MOD. FURN.; REAS.; no dealers. Evans, 3941 Janssen-av.

LIV. RM., OLD ENG. DIN. RM., WALNUT bdrm., rugs, drapes, Philco; reas. Ind. 0924.

West Side.

BUY DIRECT AND SAVE.

$60 PARLOR SETS NOW	$29
3 PC. WALNUT BEDROOM SETS	$32
7-8-9 PC. DINING ROOM SETS	$35
9X12 WILTON VELVET RUGS	$16
5 PC. OAK BREAKFAST SETS	$12

Open eves., 10; Sun., 5 p. m. E-Z terms. 4535 WASHINGTON-BLVD.

IN TUFT'S WAREHOUSE.

$25,000 FURNITURE MART SAMPLES. Parlor, dining, bedroom sets, $29-$39; imp. Am., orien. rugs, $15-$25. Cash or terms. ALLEN FURN. Op. eves., 9; Sun., 5 p. m. 4444 W. MADISON.

NO MONEY DOWN—4 RS. NEW FURN., $79, incl. lamps, tables, rugs, etc. Pay $1.29 wk. Will sep. Lion, 2949 Madison. Open eves., Sun.

Suburban.

ALL FURNISHINGS OF THIS BEAUTIFUL home, 1111 Sheridan-rd., Wilmette. Sale April 13, 14, 15, 16, NOON until 8 p. m. Furniture, antiques, oriental rugs, 1 Royal Sarouk, 14x18; also 1 Kerman, 17x33. Dishes, Dinner Set, Floor Lamps, Linens, and many odd pieces; also washing machine, large gas mangle. No dealers.

FINE FURNISHINGS

of charming home, inclu. paintings and drapes; very reas. 832 Sheridan-rd., Wilmette.

HOME FURNISHINGS WANTED.

. DUNN BROS. FIREPROOF STORAGE. .

Dorchester 2602

WANTED all kinds of good used furniture, rugs, grand pianos, linen, dishes, bric-a-brac, etc. HIGHEST CASH PRICES. ALSO MOVING, STORAGE, SHIPPING.

FAIRFAX 2835

BEFORE YOU SELL PHONE McLAUCHLAN. WE PAY MORE FOR USED FURNITURE, RUGS, ETC. ENTIRE CITY SOLICITED.

Kedzie 1300

We pay more cash than any dealer for furniture, rugs, sewing machines, grand pianos, etc. Call us. Odd pieces or entire flat.

LAWNDALE 0828

Need furniture, rugs, baby grand pianos, and sewing machines at once. Call anywhere, any time. Highest cash prices paid.

PHONE ROCKWELL 6900.

BEST CASH PRICES FOR FURNITURE, RUGS, SEWING MACHINES, AND GRAND PIANOS.

LAKE VIEW 1071.

Just starting business. Highest cash paid for several pieces or entire flats. Call day or night.

KEDZIE 3008 PAYS HIGHEST CASH PRICES FOR USED FURNITURE, RUGS, ETC. WE CALL ANYWHERE, ANYTIME.

— — — NOTICE PRIVATE PARTY — — — Will pay cash immediately for good 4 or 5 room furniture. Phone Rockwell 6534.

LAWNDALE 0305—HIGHEST PRICES FOR your used furniture. Will call anywhere. After 6 p. m. Crawford 4079.

PARTY NEEDS FURNITURE, RUGS, GR. piano, linens, paintings, dishes. LON. 4110.

— SOUTH SIDERS CALL ENG. 0410 — Will pay highest prices for used furn., rugs.

LINCOLN 8077 — WE WANT AT ONCE furn., rugs, grand pianos; highest cash pd.

CALL LAWNDALE 0409 FOR FULL VALUE Furniture, rugs, sewing machines, etc.

SUNNYSIDE 2070 — WANTED AT ONCE. Used furn. and rugs. Highest prices paid.

REMEMBER TO CALL KEDZIE 2228 FIRST before selling your furn., rugs, sew. mach.

FOR LGE. APT. PARTY WANTS GOOD furn., rugs, grand piano. Edgewater 1307.

HOUSEHOLD APPLIANCES.

Electric Refrigerators.

FRIGIDAIRE, CROSLEY, NORGE, GEN. EL. samples. New Gibson, $45. E-Z terms. Reconditioned Frigidaire, Kelvinator, etc., $30. EDISON WAREHOUSE OUTLET. 766 W. Jackson. Open eves. E. of Halsted.

REPOSSESSED LEONARDS, NORGES, Frigid., Kelv. at less than ½ original cost. Fully guar. All sizes. Closing out 12 Copelands and others at $17.50. 220-22 W. HURON-ST. OPEN SUNDAY

BRAND NEW 5 CU. FT. NATIONALLY known refrigerators; name cannot be advertised; original price $139.50; our price, $79.05. 601 Washington-blvd. and 9107 Commercial-av. Open evenings.

FRIGIDAIRE IN NEW DE LUXE 6½ CU. ft. cabinet, $79; Electrolux, new, $60; Norge, $59; rec.; terms. Open evenings. 712 W. JACKSON-BLVD

CLOSING OUT 50 1935 REFRIGERATORS. Also Electrolux, $68; Norge, $59; Frigidaire, $54; Kelvinator $39. Terms $1 down wkly. 2751 Milwaukee. Open eves. till 10.

1935 FLOOR SAMPLES REDUCED—GENERal Electric, $75; Norge, $65; Crosley, $45. Terms. 920 W. 63d. Open eves., Sunday.

NEW 1935 REFRIGERATORS — FLOOR samples at sensational values. 2501 Devon-av. Open eves. 'til 10 except Friday.

NORGE, LIKE NEW, $70; FRIGIDAIRE, Kelvinator, $40. 6403 S. Halsted. Op. eves.

FRIGIDAIRE, $48; ELECTROLUX, $59; exc. terms. 920 W. 63d. Open eves., Sun.

FRIGIDAIRE — LARGE SIZE; SACRIFICE. 1219 Sherwin-av. Hollycourt 1180.

NORGE, 1934 MODEL, $45; NEW REFRIG. $55; tms. Op. evenings. 2332 W. Madison.

Stoves.

— — — — GAS RANGES, $22 — — — — Latest table top; new color comb.; de luxe porcelain finish; values to $69.50. EDISON WAREHOUSE OUTLET. 766 W. JACKSON. Open eves. E. of Halsted.

Vacuum Cleaners.

HAVE YOUR VACUUM CLEANER OVERhauled and rebuilt like new; special only $2.95. Call Mr. Hoffman, Irving 8481.

BRAND NEW VACUUM CLEANERS, $9.50. 2722 W. DIVISION. BRUNSWICK 1847.

FACTORY REBUILT VACUUM CLEANERS. Guaranteed. Phone Miss Hale. State 0560

EUREKA, $10.50; AIRWAY, $12.50; HOOVer, $14.50. Longbeach 7247. Rav. 9479.

ELECTROLUX AND ATTACHMENTS, $15. 812-14 N. WELLS-ST.

Washing Machines.

FLOOR SAMPLES—REPOSS. THOR, MAYtag, Easy, Apex, etc., $69.50 val.; now, $25. EDISON'S WAREHOUSE OUTLET. 766 W. Jackson. Open eves. E. of Halsted.

THOR WASHER OR IRONER RENTED, 50c week. 3448 W. North-av. Alb. 0140.

MAYTAG SQUARE TUB, LIKE NEW, $25. Guar. Open eves., Sun. 712 W. Jackson.

MACHINERY AND EQUIPMENT.

WTD.—ONE USED COMBINED POW. PUNCH and Shear for motor drive with self centering die block and end gauge for punching and shearing spring steel. Must be in first class condition. Address F D 22, Tribune.

HEAVY DUTY NO. 3 INCLINABLE PUNCH press; no welded parts; with dies $260. 1312 W. 22nd-st. Canal 4836.

A C & D C MOTORS, VENTIL. EQPMT., pumps. Bought, sold, repaired, exchanged. Arthur Wagner Co., 701 Washington.

BAND SAWS, SAW TABLES, JOINTERS, planers, sanders, and woodworking machs. Woodworkers Tool Works, 222 S. Jefferson.

SANDER OSCILLATING SPINDLE $48. Other woodworking machines. Machinery Dealers, 606 W. Lake-st.

SCALES SOLD AND REPAIRED, GUARTD. Columbia Scale Co., 2430 N. Crawford-av.

4 COMPARTMENT JAPANNING OVEN — Good condition; reas. Seeley 1630.

1 PORTABLE 160 CU. FT. AIR COMPRESsor; barg. 11732 Yale. Pullman 6000.

WANTED—1 GENERATOR TEST BENCH; private party. Call Div. 0355.

SEWING MACHINES.

SINGER DRPHDS., $7; EL. PORTS., $18.50; consoles, $29.50; guar., tms. 5444 Madison.

WILL PAY CASH FOR USED SEWING machines, any make. Kedzie 1302.

SEWING MACHINES—NEW AND USED; all makes; $5 up. 4818 Irving Pk. Kil.2851.

WANTED TO BUY.

2 CHEAP CASH REGISTERS. ROSE'S Lunch Room. Yards 2147.

BUSINESS OPPORTUNITIES.

Businesses For Sale.

BARBER AND BEAUTY SHOP—ALSO FIXtures; new, used. PAIDAR, 1120 N. Wells.

BATH AND MASSAGE EQUIPMENT, EXC. cond. Call day or eves. Dorch. 5100.

BEAUTY SALON—IN LARGE LOOP DEPT. Store with Best Clientele. Doing Gd. Bus. Percentage rent. Modernistic. Exceptionally equip. Inspection Invited. Pr. $8,500 Cash. LANG & CLARK, INC., 10 N. CLARK, SUITE 406. CENT. 5115.

BEAUTY SHOP—EVANSTON; INDIVIDUAL booths; well est.; latest equip.; hi class shop. Sales $9,500 last yr. Low rent. Price right. LANG & CLARK, INC. 10 N. Clark, Suite 406. Cent. 5115.

BEAUTY SHOP—SM. EST. IN LGE. APT. bldg., 3 liv. rms., mod. equip., Neon sign. Rt. $30; price $425. 5427 Montrose-av.

BEAU. SHOP—MOD., GD. LOC.; RT. $35 incl. elec. No reas. offer refused. Quick sale; own. poor health. 6007 Blackstone.

BEAUTY PARLOR FOR SALE—SUPPLIES, equipment; cash; easy terms; catalog sent. GIBBS & CO., 21 S. WABASH-AV.

BEAUTY SHOP—ALSO CROQ. PERM. WAVE mach. New, $75. General, 2119 S. Crawford.

BEAUTY SHOP—COMPLETELY EQUIPT. Gd. loc. Must sac. $395 handles. Lon. 8051.

BEAUTY SHOP—S. SIDE LOC.; 5 BOOTHS; fully equip.; call for app. Vin. 2693.

CIGAR, MAGAZINE STORE; RARE OPPOR. 1st time for sale. 1030 Leland, evenings.

CLEANING AND TAILORING STORE—GOLD Coast district. 867 N. Rush-st.

CONFECTIONERY STORE—FULLY EQUPD.; nr. Cubs park; reasonable. 955 Addison.

DANCE HALL AND CAFE—LARGE; HIWAY location, Owensby, Buffalo, Missouri.

DELIC.—SMALL, CLEAN STORE; CHEAP rent; steam heat; good bus.; nice stock and fixts.; sm. down pay. 5494 Dorchester.

DEL.-GROC.—EXC. COR.; STM. HTD. LIV. rms.; cheap rt.; good bus. 4324 N. Damen.

FOOD MART—FINEST EQUIP. AND POSItively the hottest spot in Chicago; 10 yr. per cent lease; now doing nice volume of bus.; groc. dept. or possibly meat dept. available to purchaser; this is an unusual opport. to buy a clean, estab. profitable bus. ADDRESS X N 266, TRIBUNE.

FURN.-INTERIOR DECORATING STORE—8 yrs., N. S., ex. opp. for pty. with limited capital. Address A 533, Tribune.

GARAGE—REP. SHOP; SHOW AND STOCK room; est. 10 yrs. Ard. 0703 betw. 6-7 eve.

GAS STATION—SAC. ACCOUNT LEAVING city; busy street; rent 1c per gal.; $1,000 cash, incl. 1st class equipment, htg. plant, etc. 2863 E. 95th-st. No dealers.

GAS STA.—30; SALE OR LSE.; CITY OR country; priced from $500 to $50,000. LANG & CLARK, INC., 10 N. Clark, Suite 406. Cent. 5115.

GAS STATION—10 YR. LEASE; AVERAGE gallons, 10,000 gas, 200 oil per mo.; pr. $2,500; $100 per mo. rent. Call Bru. 1161.

GAS STATION—WITH LIV. QUAR.; LOW rent; in Naperville. Inquire Lawn. 9277.

GAS STA.—S. S., DOING BIG TRUCK BUS.; wond. opp.; sm. cash handle. Key. 1023.

GROCERY-TAVERN AND FILLING STAtion at Crystal Lake, Sheboygan co., Wis. Ideal for retired business man. Address F D 45, Tribune.

GROCERY AND FRUIT MARKET — GOOD cash bus. Reas. rent. Short hours; Sundays closed. Must leave city. But. 1251.

HARDWARE—EST. 30 YRS.; NO COMPET. Sacrifice acct. of sickness. 2343 Lake-st.

HOTEL, RMG. HSE. OWNERS—LIST WITH us; cash buyers. De Woskin Co. Sta. 9891.

MEAT MARKET—FULL EQUIP.; GD. FOR sausage making; cheap; N. W. Jun. 6180.

MILK, ICE CREAM, ETC.—EST. 2 YRS.; good bus.; low rent; excel. loc.; will sac. Act quick. 6619 S. Ashland-av.

MUSIC SCHOOL—SELL CHEAP, EQUIP. INcluded. Address Y A 76, Tribune.

PATENT RIGHTS—FOR SALE OR LEASE. Automatic furnace draft regulator, fully developed; ready for national distribution. Saves labor, fuel, etc. Address X T 263, Tribune.

REDUC. STUDIO, MASSAGES, BTHS, ETC. —Evanston. Doing $1,000 mo.; rt. $70; est. 5 yrs.; owner retiring; fully equip. Pr. $3,000. LANG & CLARK, INC. 10 N. Clark, Suite 406. Cent. 5115.

RESTAURANT—IDEAL LOCATION IN CENtral Illinois city of 12,000, close to hotels and factories. Present owner four years. Closed nights. Reasonable rent. Must sell this month to dissolve partnership. $1,500 cash. Address F D 31, Tribune.

RESTAURANT AND BAR—EST. 8 YRS., busy corner, northside; modern equip., excep. buy for cash. Lake View 1051.

RESTAURANT WITH BAR AND SMALL HOtel in suburban town, 25 min. from loop; reas. rent. Address A 583, Tribune.

RESTAURANT—FULLY EQUIPPED; RENT $25; $300 cash. Apply 1715 W. Lake.

RESTAURANT AND SODA FOUNT'N. EST. 4 yrs. 1138 W. 35th-st. Boul. 4832.

RESTAU.—ESTAB. 10 YRS.; GD. LOC.; H. w. st. ht.; rt.$40; sac. $700. 1949 N.Kedzie

RESTAURANT—GOOD LOC., CHEAP RENT. Seats 70; reas. 6332 Cottage Grove.

ROOMING HOUSE—928 BUENA PK.-TER. [4300 N.], 18 rooms, 5 baths; nicely furn. Splendid income; $1,000 cash, bal. $500; terms: rent $75 mo. Call 10-5.

RMG. HSE.—HOTEL, 50 RS., RT. $125; No. 3 yr. lse.; pr. $2,500; 37 rs., Lin. Pk., $1,200. D. F. Capps, 61 W. Schiller. Sup.6160.

ROOMING HOUSE FOR SALE—14 RMS.; good loc.; all trans.; reas. 11 E. Erie-st.

RMG. HSE. LEASEHOLDS FOR SALE—Reas. Steinbock & Alexander, 160 N. La Salle.

TAVERN AND NIGHT CLUB—NOW DOING good business. 4035-37 W. Fullerton.

TAVERN—GOOD SPOT; FAMILY TRADE. Call after 12 noon. Pens. 7891.

TEAROOM

in hotel; Edgewater Beach dist.; just newly dec.; fully equipped; fall lease. Lon. 7040.

TEAROOM—FINE OPPORTUNITY; GOING business. 6110 W. North-av.

— — — UNUSUAL OPPORTUNITY — — — High prof. gas sta. on N. W. Side, pumping over 13,000 gals. mo.; offer 1st time; long term lease; only rel. pty. with subst. cash need apply; exp. stat. oper. pref. Address A 584, Tribune.

WINERY FOR SALE—BIG FLOOR SPACE also; several thousand gal. of No. 1 Dry Wine. Fred Keller, 324 E. Deer-pl., Milwaukee

SMALL PAYING BUS. — CARDS, MAG., cigars, books. Address A 473, Tribune.

IF THE KIND OF STORE OR BUSINESS you want to buy is not offered for sale today why not advertise in the Business Opportunity Wanted Column? Stop in today at the Tribune Want Ad Office, Madison and Dearborn-sts., or call Superior 0100. Ask for an Ad-Taker

Partnerships and Investments.

AN OLD ESTABLISHED MANUFACTURER has developed during depression years a device of importance to the automotive industry. Production and marketing require capital and offer an opportunity to either high grade executive or production man for position and profitable investment. References requested as basis for negotiations. Address F E 20, Tribune.

DIST. MGR. — FOR MINN. BRANCH OFC. $1,250 cash req. Address Y B 253, Tribune.

Distributors.

New Pat'd Mechanical Prod.

Offered to estab. distributors and those capable of directing sales force. Product has sensational value in automotive, industrial, and agricultural fields. Outline business record and financial responsibility. ADDRESS X S 533, TRIBUNE.

DISTRIBUTORS WANTED IN CHICAGO, Illinois and all adjoining states. New, proven specialty; noncompetitive; $500 to $1,000 working capital required, plus ability. Rm. 1143-44, 140 S. Dearborn-st.

Business Service.

TWO EXPERIENCED SPECIALTY SALESmen, establishing a sales agency, desirous obtaining exclusive sales rights for northwest territory. If you have a product of merit, communicate with Post Office Box 665, Minneapolis, Minn. References exchanged.

FINANCIAL EXECUTIVE LEAVING FOR Europe in May will give special attention to any matter requiring competent personal contact in any European country. Address X L 118, Tribune.

TO BUY OR SELL A BUSINESS CALL Cook County Business Exchange. 189 W. Madison. Phone Dearborn 9193.

DRAFTING SERVICE—ALL KINDS. Reas. Consult us. Address X 139, Tribune.

Concessions, Locations, and Leases.

FOR RENT.

Garage, 4 car; suitable for washing, painting, fender work; rear of gas station, 1620 Lawrence-av., $20. MEAD & COE, 69 W. Washington-st.

Gas Station—Exc. loc.; corner 35th and Racine; reas. rent; immed. poss. Cedar. 0265.

TAVERN LOCATION—1555 E. 63D-ST.; 3,000 sq. ft.; newly remod. bldg., at entrance to Jackson Pk. "L" at 63d-Stony Isl., 1 dr. W. cor. Owner on prem. 9 a. m.-5.

OIL STATION—WILL RENT REASONABLE 7915 So. Park-av. Rad. 3946.

RESTAURANT—FULLY EQUIP., LARGEST hotel S. Chgo. Rent reas. So. Shore 1145.

Wanted.

RETAIL LIQUOR STORE WANTED—WILL pay cash. Address X M 324, Tribune.

BUILDING MATERIALS.

Lumber.

CLOSING OUT MANY ITEMS OF SASH, doors, windows, millwork, and moldings at extremely low prices. See Mr. Anderson. THE CHAS. A. HOHMEIER LUMBER CO. 1705-39 Belmont-av. 25 Telephones—All Bittersweet 3660.

Miscellaneous.

WRECKING MODERN UNIVERSITY OF Chicago Bldg., 1401 E. 60th-st.; like new cement block, lumber, brick, plbg. sets, elec. fixtures, ice boxes, gas stoves. Kewanee boilers, etc.; 5 jobs in progress; phone inq. GLOBE WRECKING CO. Diversey 3611.

NOW WRECKING N. W. CORNER 5TH-AV.-St. Charles-rd., Maywood. Lumber, 45 ft. garage trusses, bricks, etc., sold on prem. at sac. prices. Melrose Park Wrecking Co., Mel. Pk. 1716. Yard, 25th-Lake, Melrose Pk.

LGE. PILE 1 IN. CRUSHED LIMESTONE; pile 2 in. No. 9 gravel. Austin 0285.

DOGS, BIRDS, POULTRY, ETC.

Dogs.

1307 N. CLARK-ST.

Chows, Bostons ....$10 | Scotties, Cockers ..$10
Toy Fox, Spitz ......$5 | Collies or Police ...$5
Newfoundland ....$15 | Dachsh'nds, Wires $15

200 others. Most any breed. $1 up. Open eves. Puppies wanted. Del. 5490.

VISIT PUPPYLAND

4701 N. Harlem-av.; ½ mi. No. Irving Pk. 200 ctry. raised, healthy Easter puppies and grown. Low as $2. Come and be conv. Join our long list of satisf. customers.

6419 COTTAGE. MUST BE SOLD. NO REAS. OFFER REFUSED. Chows, Wire, Huskies, $5 up; Collies, Sheps., Spitz, Fox Terr., Police, $2 up; mixed pups, $10; watchdogs, $3; 1,000 rabbits, 50c up. OPEN 10 P. M. AND SUNDAY. WE BUY.

$4—NONE HIGHER—$4.

NO EXCEPTIONS, EVERYTHING GOES. Chows, wires, bulls, poms., huskies, police, fox, spitz, beagles, St. Bern'ds, poodles, coll's. 5631 S. ASHLAND. ALWAYS OPEN.

9401 S. Western-av. Kennels

Scotties, wire, Bostn., springer, Fox, Cockrs, Collie, Shep., police, I. sett., Spitz, Harl. gt. Dane, Dobm., bull T.; many oths. Always op.

FINE REGISTERED NORWEGIAN ELKhounds, 4 mos. old, sired by Green Meadow Ski.; female; price $50. Edward K. Welles, Lake Forest, Ill. Phone 1781.

LORING'S ALL BREED KENNELS—200 healthy ped. pups, all popular breeds. Many others at $5 up. River-rd., 1 blk. No. Irving Pk.-blvd. Frank. Pk. 2174. Alw. home.

6638 COTTAGE GROVE — 50 COUNTRY raised Bostons, Wires, Toy Fox, Collies, Sheps, Scotties, Airedales, Spitz; pups, $1. Open 10 p. m.

MIXED PUPS, $1; SHEPHERDS, $3; FOX Terr., $5; Wires, Scotties, Bostons, Poms., Springers, Dachshunds. 2413 W. North-av.

BOSTON TERRIER PUPS—2 MO.; 1 FEM., 2 males; ped.; reg.; housebkn.; ideal Easter gift. 1132 Bryn Mawr, 2d. Edg. 5473.

SCHNAUZER PUPPIES—SIRED BY COOPer's Jorat Kumi; show stock; A. K.C. registered. Hawk, 1533 N. Lawler. Merr. 4071.

20 FINE GRANDS FROM WEALTHY homes; all makes, Everett, Bush & Gerts, Mason & Hamlin; $100 up. 5408 W. North.

PEKINGESE—PED.; CHOICE REDS AND parti-colors. 4927 Barry-av. Kil. 4122.

SPRINGER SPANIEL, FULL BLOOD, 10 months old. Beverly 3078.

PED. COCKER SPANIEL PUPS—CHAMPION bred. Tel. Kild. 7219. 5237 George-st.

PEKINGESE—GROWN, PEDIGREED; REAS. 3628 Lake Park. Atlantic 0710.

BEAGLE PUPS—$15, WITH PAPERS. W. OCKEN, 1257 W. 97TH-ST.

BOSTON PUPS—PED., BEAUTIES; PERF. markgs.; healthy; pri. 2876 N.Clark. Apt.3.

BOSTON PUPS—PERFECT MARKING, BAT ears; reas. E. Ely, 1500 W. 71st-st.

TOY BOSTONS—2 MOS.; PERFECT MARKings; champion stock. Buck. 9663.

CABLE GRAND, PERFECT COND.......$295 Moist Piano Co., 8th floor, 209 S. State.

PED. IRISH SETTER, FEM., 18 MO.; HSEbroken. 906 Bluff, Glencoe. Ph. 1350.

COCKER SPANIEL PUPS, REG., PEDIG., champion stock; priv. 9816 Prospect-av.

MOVING? TRADE YOUR GRAND FOR NEW vertical, midget or grand. MER. 7916.

PEDIG. WIRE HAIR TERRIERS — HOME raised, 2 mos. Wen. 4502. 5633 S. Loomis.

SCOTTIES, BLACK, 2 MOS., PED., REG. Private; reas. 717 Oakdale. Grace. 2876.

2-3 MO. OLD IRISH SETTERS, REAS. 2322 Clinton-av., Berwyn. Ph. Berwyn 2255R.

IRISH TERR. WIN STK. BRED FROM CH. Jamestown Lad, O'Keefe. 7934 S. Wabash.

BOSTONS, WIRE, SCOTTIES, CHOW, FOX, Collie, Shep. Many others. 9534 S. Western.

Cats.

BEAU. PED. PERSIAN KITTENS, CATS, $5 up. Red, cream, tortoiseshell, blk.-white. Morns., eves. or Sun. 2510 Monroe. Sec.7203

Miscellaneous.

EASTER BUNNIES—WHOLESALE AND retail. 546 W. 56th-st. Ph. Wentworth 3924.

BUSINESS DIRECTORY.

Electrical Supplies.

— B-X APPROVED CABLE, 2C FOOT — J. Klein Co., 4548 Cottage Grove. Dre.3406.

Laundresses and Day Work.

CARETAKING—LAWNS, YARDS, PRUNE fruit trees, roses, grapes. Well. 7502.

Moving, Storage, and Hauling.

300 WAREHOUSE TERMINALS COAST TO coast. Long distance local moving and storage. Fully insured. Available fireproof warehouse. Aero Mayflower Transit Co., 7732 Stony Island. Sag. 4700.

— — DUNN BROS. STORAGE WHSE. — — Full or part loads of household goods to or from points north, south, east, or west. Local moving, storage. Our own vans. Insured. 67116 Cottage Grove. Dorchester 2600.

ABBOT VAN LINE, INC. Local and long distance moving. SPECIAL RATE SERVICE. Harrison 6116. 343 S. Dearborn.

MOVE SAFELY BY TRANS-AMERICAN. NEW YORK, CALIFORNIA, FLORIDA. OUR OWN VANS. FULL INSURANCE. 540 W. 59TH-ST. WENTWORTH 0109.

— — — FLAT RATE MOVING — — — 4 rooms, $5; piano, $4 up. We go anywhere. Ins. Van Service. Free est. Van Buren 3057.

UNION — — VAN — — LINES — — INC. 82 W. WASHINGTON. STATE 7645. Long distance moving—coast to coast.

LOCAL AND LONG DIST. MOVING, PACKing, shipping; reas. Van Buren 6878.

WE SPEC. IN LONG DIST. MOVING. INS. van serv.; also local work. PROS. 1855.

Piano Tuning.

PIANOS TUNED, $2; 21 YEARS' EXP. REpairing; reas.; guar. Cole. Republic 5218.

Rug Cleaning.

THE ORIGINAL FEDERAL [EST. 32 YRS.] All rugs cleaned like new thru and thru. Spray Glue sized 9x12, $2.50. No cheap job. No regrets. Guar. perf. LINCOLN 0134.

$1.25—9X12 DOM. THOR. CLND.; POSITIVE satis. guar. Call anywh. Al Rug. Key. 8414

$1.75—9X12 RUGS THOROLY CLEANED. A-B-C Cleaners. 4922 Sher.-rd. Lon. 4521.

9X12 THORO. CLEANING $1.50. 2 FOR $2.75. A-Z Cleaners. Longbeach 0568.

9X12 RUG CLEANED AND MOTHPROOFED. $1.95. Expert repairing, weaving. H.P.4354.

EASTER SPEC.—9X12; GUAR. CLEANED like new. $1.50. Reliance. Lincoln 6397.

OFFICE FURNITURE AND DEVICES.

WAL. AND MAH. EXEC. FURN. VAULT file, add. mach., directors' table, bookcases, etc. Business Furn. Co., 172 W. Monroe-st.

REMOVAL SALE——SACRIFICE PRICES. New and Used Safes, Chests, Vault, Doors. The Mosler Safe Co., 60 W. Lake-st.

FOR SALE—SAFE, BURGLAR AND FIRE proof; 18 deposit boxes; inner vault; will sacrifice. Kenwood 4293.

NEW AND USED FURN.—REAS. KENdrick Furn. Co., 218 W. Jackson. Cen. 4325

STANDARD TYP., $18; PORT., $10; DICTAphone, $25. 172 N. La Salle. Fra. 5233.

STEEL LOCKERS, TRANSFER CASES, safes, files, desks. Spitzer's, 173 W. Lake-st.

NEW AND USED DESKS, CHAIRS, TABLES, files, safes, lockers. 160 W. Lake. Ran. 0123.

STEEL DESKS, SHELVING, LOCKERS, chairs, etc. 20 W. Austin-av. Del. 8405.

WE BUY AND SELL OFFICE FURNITURE. 1027-29 MADISON-ST. SEELEY 2056.

WANTED—DESKS, FURN., OFFICE EQPT.; good cash price; no dealers. Ran. 4780.

WE BUY-SELL USED DESKS, CHAIRS, files. Stoffel's, 119 N. Wells. Dea. 2277.

40 DESKS, 90 CHAIRS, FILES, BOOKCASES, office carpet, tables. 3917 Sheridan-rd.

WANTED—MIMEOGRAPH POWER STAND, for cash. Address X N 298, Tribune.

LARGE STOCK NEW AND USED OFFICE furn.; reasonable prices. 236 W. Lake-st.

CLOTHING, FURS, ETC.

HELP! HELP!

CLEAN OUT THE WEEDS! 400 UNCALLED FOR AND SLIGHTLY USED

SUITS - TOPCOATS

$2.50 — $2.50

BEAT OUR BARGAINS IF YOU CAN.

PARKWAY TAILORS

405 E. 61ST-ST. OPEN EVENINGS TO 9. Money order required on out-of-town orders.

MEN'S SUITS AND TOPCOATS—$5.95 UP. Ladies' Coats, $5.95 up. South Side Loan Office, 3850 Cottage Grove-av.

— — — PHONE LAKE VIEW 6820 — — — Highest cash paid for men's used clothing, shoes, furs. Will call. 4042 Broadway.

MAN'S GENUINE BEAVER COAT, LIKE new; size 48 to 50; original cost $2,500; very reasonable. Phone Div. 7800.

MORE CASH FOR USED CLOTHING, FURS. 4545 Sheridan-rd. Ph. Edg. 7630. Will call.

RADIOS, SUPPLIES AND SERVICE.

. . SCOTT CUSTOM BUILT RADIO . . Hear radio's newest—The exclusive Scott Volume Range Expander—Gives new meaning to realism. Also see models reconditioned like new at $85 and $125. Studios open daily until 9 p. m. except Sunday. 4450-T RAVENSWOOD-AV. LON. 5172.

PHILCO, R-C-A, VICTOR, ZENITH, ETC.— Samples; reposs.; $5-$10-$15. Home and auto. EDISON'S, 766 W. Jackson. Open eves.

1936 MOTOROLA, PHILCO, R. C. A. AUTO Radios, $39.95, installed free. E. Z. terms. Used radios, $5-$10. 2005 Washington-blvd.

AMPLIFIER—COMP. WITH CRYST. MIKE, horns, speakers, etc. Sacr. Buck. 4142.

Service, Repair, Etc.

$1 RADIO SERVICE—WORK GUARANTEED. No set too complicated. Experienced men. North, Northwest, West LINCOLN 8854. South, Southwest Southeast. Englewd 4449.

— — GAUR. RADIO SERVICE. $1 — — ANY SET. ALBANY 6460.

USED AUTOMOBILES FOR SALE.

Evanston Dodge

OFFER YOU

The largest and cleanest selection of used cars at the lowest prices. You will find no worn out salesmen's cars in our stock. Come out and see this beautiful assortment of cars. Many of them formerly owned by prominent Evanston families. Any one of these cars may be purchased from

$8 TO $14 A MONTH

A FEW SAMPLES:

'31 AUBURN SEDAN $185
'31 BUICK SEDAN 175
'30 BUICK SPORT ROADSTER 185
'30 BUICK VICTORIA 175
'30 CHEVROLET SEDAN 125
'32 CHEVROLET SEDAN 279
'34 CHEVROLET TOWN SEDAN 395
'35 CHEV. DE L. COUPE, RADIO, HTR. 549
'31 CHRYSLER SEDAN 269
'31 CHRYSLER ROADSTER 249
'33 DE SOTO CUSTOM SEDAN 435
'29 DODGE SEDAN 69
'33 DODGE DE LUXE SEDAN 385
'34 DODGE DE LUXE SEDAN 495
'29 ESSEX SEDAN 39
'32 FORD COUPE 179
'34 FORD DE LUXE TUDOR 345
'35 FORD DE LUXE COUPE 439
'35 FORD DE LUXE SEDAN 489
'29 GRAHAM-PAIGE COUPE 59
'29 HUDSON SEDAN 59
'31 HUDSON DE LUXE SEDAN 195
'31 HUPMOBILE SEDAN 145
'32 HUPMOBILE 6 WHEEL COUPE ... 295
'32 HUPMOBILE VICTORIA 165
'29 LA SALLE COUPE 129
'29 NASH SEDAN 75
'34 NASH COUPE, RADIO, HEATER .. 469
'31 OLDSMOBILE SEDAN 245
'33 OLDSMOBILE SEDAN 415
'29 PACKARD CLUB SEDAN 125
'31 PIERCE-ARROW SEDAN 825
'33 PLYMOUTH DE LUXE COUPE ... 325
'34 PLYMOUTH DE LUXE COUPE 395
'34 PONTIAC TOWN SEDAN 469
'29 PONTIAC 6 WHEEL SEDAN 75
'28 REO SEDAN 35
'32 STUDEBAKER 6 SEDAN 275
'34 STUDEBAKER DICTATOR SEDAN.. 395
MANY OTHERS TO CHOOSE FROM.

DAMPMAN-SCHMITT CO.,
DODGE-PLYMOUTH DEALERS.
1019 DAVIS-ST., Evanston.
Rogers Park 2074. Uni. 2405.
EVANSTON CARS ARE BETTER CARS.

B-A-R-G-A-I-N-S

'31 Ford Vict'ria.$195 | '31 Buick Sedan. $225
'30 Franklin sed. 125 | '31 Chev. Sedan.. 200
'30 Ford sedan... 135 | '30 Chev. Sedan.. 125
DODGE DEALER, 1930 MILWAUKEE-AV.

AUBURN 8 LATE '34

de luxe 4 dr. sedan; built-in compartment; silver air whl., dual ratio, pachometer, safety glass; nearly new. Cost $1,800, now $495. Your car dn., bal. 12-24 mos. 90 day guar.
FINANCE CORP., S. W. CORNER
4701 WASHINGTON-BLVD.

AUBURNS and CORDS.
'29s to '35s. $65 to $1,195.
Sedans, Coupes, Cabriolets, Phaetons.
Auburn Factory Branch, 2426 S. Michigan.

AUBURNS—NEW 1935s.
Sev. demos.; discontinuing Auburn agency. Barg. prices. Fashion Auto, 740 E. 51st-st.

AUBURN—'31 CONV. CPE.; NEWLY REfinished; exc. cond.; $265. 1810 Irving Pk.

BUICK LATE 1935

Straight 8, model 41, 4 door, 5 pass. De L. Tour. Sed.; built-in trunk. Spec. finish. All dual equip. Also '35 2 door Touring Sedan; built-in trunk. Sacrifice for $545. Your car down, balance 12-24 months. 90 day guar.
USE OUR LOW FINANCE PLAN.
AUTO LOAN CORP.,
4635 WASHINGTON-BLVD.

BUICK

'35 left over demo. sedan, save........ $300
'34 57 "Gold Bond" car, de luxe sedan.. 685
'33 68 "Gold Bond" car, 5 p. vic. cpe. sp. 585
'32 57 "Gold Bond" car, 5 pass. sedan.. 345
'31s-'30s-'29s, all models, as low as.... 95
These Are Not "LOT" Cars.
Northwest Buick Co.,
3807 AND 3742 LAWRENCE.

BUICK LATE 1935

straight 8 model 61 De Luxe Brougham; 6 air wheels, side mts., built-in trunk, radio, heater, clock; orig. cost $1,750. Also 1935 model 41 De L. Tour. Sed. Sacrifice $535. Your car dn., bal. 12-24 mos. 90 day guar.
State Auto Finance Corp.,
3939 WASHINGTON-BLVD.

BUICK—1934, MOD. 56 BUSINESS COUPE. Approximately $1,400 was paid for this beautiful car. It was carefully handled every inch of its low mileage and with its 5 w. w. and 5 excellent tires puts up the appearance of new thruout. Come in and look it over. $595. 18 other coupes, all makes to select from. Terms, trade. Open eves. and Sun. PACKARD, 24th and Michigan. CAL. 7413.

BUICKS.
'32-57 small 4 dr. Sedan; radio, htr... $450
'31-96 5 pass. Victoria Coupe $295
'31-91 4 door Sedan $350
'31-67 4 door Sedan $295
'31-57 6 wheel small 4 door Sedan.... $245
5701 Broadway, Buick Co. Long. 7700.

BUICK 1935 SEDAN
4 door de luxe, factory built-in trunk. Also latest '35 3 pass. coupe, virtually brand new; low as $545. Your car down payment, balance 2 years at 6%.
945 WASHINGTON. [EST. 21 YEARS.]

BUICK '35 7 PASS.
de luxe sedan; 6 wheels, side mounts, trunk rack; positively like brand new. Priced low at $1,095. Your car down payment, bal. 2 years at 6%. Open evenings and Sunday.
945 WASHINGTON. [EST. 21 YEARS.]

BUICK '32-67 SEDAN.
$350
$1,500 car has had ideal care reduced.
SOUTH SHORE BUICK, INC.,
7320 STONY ISLAND. MID. 6403.

BUICK 1933-67 SEDAN.
Low mileage, perfect in every respect; $125 down, 2 years to pay.
TWERDAHL PACKARD, 2200 DIVERSEY.

— — — — 100—BARGAINS—100 — — — —
Logan BUICK Square
2470 Milwaukee at Sacramento.

BUICK 1930 SEDAN.
4 dr.; exceptional cond.; very clean; $165. Ford Dlr., 2522 W. Railroad, Evanston.

BUICK—'32-67 DE LUXE 4 DR. SEDAN. Must be seen to be appreciated, $365.
PETERSEN, 1340 W. 63D.

Buick '34-68 5 P. Cpe., $595.
PETERSEN, 1340 W. 63D.

BUICK—1934, MODEL 67, 5 PASS. SEDAN. Mech. perf. Has the appearance of a new car. Spec. $695. 7645 Stony Island.

BUICKS—'29 COUPES, SED.; LOW AS..$75
PETERSEN, 1340 W. 63D-ST.

BUICK—'31 SPORT COUPE; R. S., RADIO, htr.; new tires; $260. 6640 S. Western.

BUICK—'29; 4 DR. SEDAN. A STEAL. $42.50. Olds Dealer, 5925 Broadway.

Cadillacs—4 Carloads

Just received from Detroit '35 sedans, 5 pass. coupe, town sedan, coupe, convertible sport coupe, series 10, 20, 60; value to $3,000; positively priced low as
$985
FELZ, 1132 DIVERSEY-BLVD.
Famous 16 years.
For the BEST DEAL and the BEST TRADE.

Cadillacs La Salles

Coupes, 5 sedans, 7 sedans.
1931's, '32s, '33s, '34s, '35s.
V-8's, V-12's, V-16's.
$295 to $3,195.
Cadillac, 2258 S. Michigan.
CAL. 4185. OPEN EVES., SUNDAY.

CADILLAC 1934
8 cyl. 7 pass. Equipped with new Firestone whitewall tires, side mounts, metal tire covers, air brakes, trunk rack and a genuine Cadillac Radio. Driven privately and formerly owned by a very prominent family. This car will pass the most rigid inspection. Specially priced, $1,275. 2347 Michigan-av.

CADILLAC '30 TOWN SED.
Refinished like brand new; motor and tires are good, heater and trunk; this is a real fine car for only $345; lib. trade.
Tom Harrigan, Inc., 260 Madison-st. Oak Pk.

'35 CHEV. MASTER DE L. COUPE.... $485
'35 Chevrolet Master de luxe sedan..$550
RUBY CHEV., 1422 E. 67TH. FAI. 9600.

CHEVROLETS [96]—1935-'34-'33-'32-'31-'30. All models, low prices. Emich Chev. Co., 6501 N. Western, 133 Madison, Oak Park.

CHEVROLET—1930 COACH; MECHANICALly perfect; excellent tires. $135.
LARRY BURNS, 2246 S. Michigan.

CHEV.—1934 4 DR. DE LUXE SED., VERY clean, like new. Priced for quick sale. Gerds Mtrs., Dodge Dlr., 7355 Exchange.

CHEVROLET—1930 COACH, WIRE WHLS., $125. Terms. 3939 N. Western.

CHEVROLET—'35 TOURING SED.; DRIVEN 6 mo.; perfect; private. Village 5558.

CHEVROLET—'35 MASTER COACH; WILL sac. $495. Call Conwill, Austin 2232.

CHEV.—'35 MAST. SEDAN, VERY CLEAN, $550. Southwest Chev., 9220 S. Ashland.

CHEVROLET—1932 COACH; SIDE MTS.; exc. cond. thruout. $250. 3201 Milwaukee.

CHEVS.—'34S. COACHES, COUPES, SEDANS from $375. Clark-Maple Chev., 1038 Clark.

CHEV.—'34 COACH; O. K. GUAR. THAT counts; $395. AlbanyPk.Chev., 3100Lawrence.

CHEVROLET—'32 COACH; A-1 COND. SAC. or consider trade. 3417 N. Western.

CHEV.—'35 SED. A-1; NEW CAR GUAR. Tms. $465. Albany Pk. Chev., 3100Lawrence.

CHEV.—'35 COACH; NEW CAR GUAR. Tms. $425. AlbanyPk.Chev., 3100Lawrence.

CHEV.—'32 COACH; GUAR.; TMS., TRADE. $245. Albany Pk. Chev., 3100 Lawrence.

USED AUTOMOBILES FOR SALE.

Ex-Service Men

AND CAR BUYERS
You Sacrificed Back in '17.
WALTON Finance Corp.
WILL SACRIFICE NOW!
295—RECONDITIONED—295
and REPOSSESSED Cars
NO DOWN PAYMENT
Best—Long—Easy Terms.

'35 Oldsmobile de l. 4 dr. sedan........ $695
'35 Dodge de luxe sedan; special........ 625
'35 Plymouth sedan; like brand new.... 485
'35 Ford coupe; like new throughout... 435
'35 Ford sedan; like new throughout... 475
'34 Ford sedan; a real buy at........ 385
'34 Plymouth sedan; like new; only..... 345
'34 Ford convertible coupe; like new.... 395
'34 Terraplane sed.; very clean thruout.. 425
'34 Dodge de luxe 4 door sedan........ 450
'34 Pontiac sedan; like new throughout. 395
'33 Ford 4 door sedan; perfect........ 325
'33 Ford coupe; like new........ 295
'33 Studebaker sedan; side mts.; only... 385
'33 Plymouth convertible coupe........ 375
'33 Chevrolet coupe; a real buy at........ 275
'32 Chrysler 4 door de l. sedan; s. mts. 295
'33 Auburn sedan; a real bargain........ 285
'32 Chevrolet sedan; special at........ 250
'31 Oldsmobile coupe; very clean; only.. 225
'31 Pontiac sedan; very special........ 225
'31 Cadillac 4 door de l. sedan; s. mts... 385
'31 Dodge 4 door sedan; special........ 195
'31 Hudson sedan; side mounts; barg... 175
'31 Ford sedan; very fine condition...... 160
'31 Ford roadster; very clean........ 145
'31 Chevrolet sedan; a real buy at...... 185
'30 Chrysler roadster; special at........ 175
'30 Chrysler 4 door sedan; only........ 175
'30 De Soto sedan; a fine car for........ 140
'30 Chevrolet sedan; a real value........ 100
'29 Fords, sedans, or coupes, special.... 60
90 Day Written Guarantee.
940 MILWAUKEE-AV.

—CHEV.—
'35 2 door sedan, almost new, sac. at...$485
'33 sport coupe, a very clean car........ 325
'32 sport coupe, ideal for salesman...... 235
'31 business coupe, to close out........ 175
'29 2 door sedan, special at........ 115
These Are Not "LOT" Cars.
Northwest Buick & Pontiac,
3742 AND 3807 LAWRENCE.

CHEVROLET 1935

Master 6 4 door, 5 pass. De Luxe Touring Sedan; built-in trunk; all dual equip. Also 1935 2 door Master 6 Tour. Sed. Sac. $495. Your car dn., bal. 12-24 mos. 90 day guar.
USE OUR LOW FINANCE PLAN.
AUTO LOAN CORP.,
4635 WASHINGTON-BLVD.

CHEVROLET 1935

4 door 5 passenger Master 6 De Luxe Touring Sedan; built-in trunk. Also 1935 Sedan. Just like new. Sacr. for $495. Your car down, balance 12-24 mos. 90 day guarantee.
State Auto Finance Corp.,
3939 WASHINGTON-BLVD.

CHEVROLET '35 SEDAN.
5 pass.; like brand new. Special air whl.; car must be seen to be appreciated; $445. Your car down, bal. 12-24; 90 day guar.
FINANCE CORP., S. W. CORNER
4701 WASHINGTON-BLVD.

CHEVROLETS.
'33 Master 4 dr. sedan; exc. cond.; only. $345
'31 Chevrolet coach; a bargain........ $190
'30 Chevrolet coach; sacrifice at........ $145
Ford Dlr., 1624 Chicago-av., Evanston.

CHEVROLET—LATEST '34 MASTER 4 DR. sedan; knee action, no-draft vent.; pract. new tires; sac. for only $425; guaranteed. BENDER-RIEGER, INC., DODGE DEALER, 933 WASHINGTON-BLVD.

CHEVROLET—1935 COUPE THAT IS PRACtically a new car; fully equipped; ready for the road; a steal for only $495. Tom Harrigan, Inc., 260 Madison-st., Oak Pk.

CHEV.—1935 MASTER DE LUXE COACH; beau. deep blue finish; mohair uphol., safety glass thruout; orig. tires; will sacr. for $165 dn. 1111 Chicago-av. in Evanston.

CHEVROLET — 1934 BUSINESS COUPE, clean as a new dollar; only $375. Also 1933 Chev. master 2 dr. sedan, perf....$325 Chrysler Plymouth Dlr., 5948 Broadway.

Chev. 1933 Master Coach.
Hot water heater; low mileage; $350. Buick Dlr., 6100 N. Western. Briar. 6100.

CHEVROLET—1935 MASTER DE LUXE coach; fully equipped; reduced to $510. CHRYSLER-PLYMOUTH DEALER, 2515 MILWAUKEE-AV.

— — — — CHEVROLETS, 1935. — — — —
Selling out our master de luxe sedans, coaches and coupes. See Henderson at Hertz. 1540 E. 67TH-ST. FAI. 5050.

CHEVROLET—1935 MASTER DE L. COACH, fully equipped; knee action, etc. Before we fix the fenders, only........ $445
MID-CITY CHEV., 1147 W. JACKSON.

CHEVROLETS—'35 MASTER DE LUXE Coaches, Sedans, Coupes now being sold. See Manager, Hertz Driv-Ur-Self Station, 728 W. 63d-pl. Ph. Englewood 5050.

CHEVROLET—1935 2 DR. SEDAN. BEAUtiful finish and mechanical cond. like new. A find at only $445. Also '34s and '33s. Bargains. BUICK-PONTIAC, 7715 S. Halsted.

CHEVROLET—'30 SPORT RDSTR.....$110
PETERSEN, 1340 W. 63D-ST.

CHEVROLET—'30 COACH; VERY CLEAN, $135. De Soto-Plymouth Dlr., 2633 Madison.

CHRYSLER 8 1935

4 door 5 pass. airstream touring sedan; built-in trunk, heater; all dual equip.; high grade whipcord uphols. Also '35 2 door de luxe tour. sed.; built-in trunk; sac. for $595. Your car down, bal 12-24 mos. 90 day guar.
USE OUR LOW FINANCE PLAN.
AUTO LOAN CORP.,
4635 WASHINGTON-BLVD.

CHRYSLER '35 AIRSTREAM
6 cyl., 4 door touring sedan; built-in trunk, heater, dual equipment. Also late 1934 4 door sedan, $465. Your car down, bal. 12-24 mos. 90 day guar. 7 day trial.
FINANCE CORP., S. W. CORNER
4701 WASHINGTON-BLVD.

CHRYSLER '34 AIRFLOW.
6 pass. sedan; beau. moonglow finish, all steel safety body, floating power, 122 horsepower eng., booster brake, smart leather trimmed broadcloth uphol., paneled top, interior. A quality bargain 795
CHRYSLER ILLINOIS CO. CAL. 7460.
FACTORY BRANCH, 2230 S. MICHIGAN.

CHRYSLERS 1934 (2)

6 cyl. sedans, 6 w. w., heater, both in unusually good shape. Your choice, $525.
TERMS TO SUIT.
West Side Buick Sales,
4666 WASHINGTON-BLVD.

— — — CHRYSLER 6, 1933 SEDAN — — —
De luxe 4 door, 5 pass., 6 w. w., s. mts. Hyd. brakes, safety glass. $395.
Low G. M. A. C. terms, 90 day guarantee.
KAILER-YOUNGQUIST, OLDS DEALER.
5-9-2-5 BROADWAY.

Chrysler '32 Convert. Coupe.
Looks and runs same as new car; low mileage; $295; guaranteed; terms.
2317 S. MICHIGAN.

CHRYSLER—1935 AIRSTREAM 6 TOURing sedan; trunk, htr., whl. shields, etc. Also '34 Chrysler 6 sedan low as $585. PACKARD, 3325 MONTROSE-AV.

CHRYSLER — LATEST 1933 DE LUXE sedan; truly like brand new. Also de l. coupe, a beauty, only $295; terms to suit. U. S. Auto Finance Co., 2535 N. Crawford.

Cord '31 Convert. Sed., $265
PETERSEN, 1340 W. 63D.

DE SOTO '34 AIRFLOW.
4 door, 5 pass. sedan, overdrive dual equipment, hot water heater. Positively like new. Low mileage, built-in radio. Sacrifice, $595.
Vic. 3377. 2235 S. Michigan

DE SOTO—1932 SPORT COUPE, HOT WAter heater, etc.; tires are practically new. This car has been driven very little and is a rare bargain at $245. See it. Tom Harrigan, Inc., 260 Madison-st. Oak Pk.

De Soto 1933 De L. Sed., $435
Radio, air whls., heater, dual horns and tail lights; side mounts; perfect cond.
MONEY BACK GUARANTEED.
Snow Bros., 1027 South-blvd., Oak Park.

DE SOTO AIRFLOW, 1935.
4 door 6 pass. Sedan; heater; also 1934 Airflow 4 dr. 6 pass. Sed.; beau. gray; $565.
4747 MADISON-ST.

De Soto '34 Airflo. Sed., $595.
PETERSEN, 1340 W. 63D.

DODGE—'30 SPORT COUPE; 6 W. W., R. s. Also Dodge '29 Victoria Coupe; 6 w. w., $95. McManus Chev., 6640 S. Western.

The Tribune does not knowingly accept automobile advertising which misrepresents the year of the car. If you wish to confirm the year model of a used car advertised in its columns, secure the serial number (which determines the year model) and telephone the Tribune, Superior 0100, Local 328, for verification.

USED AUTOMOBILES FOR SALE.

EASTER WEEK SPECIALS of *R. & G. CARS

[*Means Renewed and Guaranteed.]

'35 FORD fordor sed., trk., extras........ $495
'35 FORD 5 pass. sedan........ 395
'35 FORD coupe de l., equipped........ 425
'34 NASH 6, 4 dr. de l. sed........ 425
'34 GRAHAM de luxe sedan........ 365
'34 FORD 5 pass. sedan........ 325
'33 FORD de luxe sedan........ 275
'33 FORD 3 window coupe........ 275
'33 FORD de luxe rdstr., r. s., new top 275
'33 PLYMOUTH de luxe sedan........ 295
'32 PLYMOUTH P. B. 4 dr. sed........ 245
'32 CHRYSLER de l. sedan, s. mts.... 245
'32 FORD de luxe fordor........ 235
'32 WILLYS de luxe 4 door sedan........ 150
'32 ESSEX 4 door sedan........ 165
'31 CHEV. de l. coupe, rumble........ 195
'31 FORD de l. sport rdstr
'31 FORD de l. sedan and coupe........ 150
'30 FORD tudor, perfect........ 90
'30 LA SALLE 5 pass. sedan........ 125
'30 HUPMOBILE de l. sed., side mts.... 125
'30 CHEV. de l. cpe., rbl., w. w........ 115
'30 OLDSMOBILE business coupe........ 95
'30 DE SOTO 4 door sedan........ 95
'29 NASH 400 4 dr. sed........ 45
'29 CHEVROLET 5 pass. sedan........ 60
'29 FORD coupe, rumble seat........ 55
'28 BUICK stand. spt. rdstr........ 35
75 OTHER MAKES AND MODELS.
ALSO A LARGE SELECTION OF LATE MODEL TRUCKS AT VERY LOW PRICES.
ALL BODY AND CHASSIS LENGTHS.
WE GUARANTEE SATISFACTION OR YOUR MONEY BACK.
TERMS. TRADE. 12-24 MOS. TO PAY.

MERCANTILE MOTORS
AUTHORIZED FORD DEALERS.
4000 W. 22D-ST.
CORNER OF CRAWFORD.

—25 USED CARS—VARIOUS MAKES—
EMIL DENEMARK, INC.,
3860 OGDEN-AV. CRAW. 4100.

DODGES—13—DODGES

'35 4 Door Sedans, $525

Choice of color in 4 door trunk sedans, mohair and Bedford cord upholstery, safety glass, dual horns, wipers, etc.; some driven so little you would think NEVER USED. Also a limited number of '34-'33 4 door de luxe sedans in choice of color and equipment; one custom convertible rumble seat coupe.

As low as $395.

Your car down; balance $25 per month.
DON'T BUY ANY CAR UNTIL YOU SEE US.
"The Home of the Dodge Car."
Murphy Motor Sales
AUTHORIZED DODGE DEALER.
2720 N. Cicero-av.

DODGES

1935 Touring Sedans. 4 to choose from. Maroon, Golden Beige, Palm Green, and Stratosphere blue. Lots of extras. All of them thoroughly reconditioned and new car appearance.

Also three 1935 Sedans all priced below market for quick sale.

Also large select. '34-'33-'32-'31 '30-'29-'28 Dodge Sedans and Coupes.
FOR AS LOW AS
$75
M. J. LANAHAN, INC.,
2544 S. Michigan. Cal. 7306.

DODGE 1935

Touring Coupe; like new in every respect; very low mileage; price, only $585.
HonSmithson&Raymond
6101 BROADWAY
Briar. 4010. Open Eves., Sun.

DODGE DE LUXE 1935

4 door, 5 pass. De Luxe Touring Sed. Built-in trunk, all dual equipment, radio, heater; orig. cost, $990. Also 1935 2 door Touring Sedan; priced down to $545. Your car down pay., balance 12-24 months. 90 day guar.
USE OUR LOW FINANCE PLAN.
AUTO LOAN CORP.,
4635 WASHINGTON-BLVD.

DODGES.
'35 touring sedan; built-in trunk; car same as brand new........ $645
'34 4 dr. de luxe sedan; side mts.; white wall tires; perfect mechanically........ $475
'33 de luxe 4 door sedan; A1 condition throughout $385
Every car guaranteed. Terms.
2247 S. MICHIGAN.

DODGE DE LUXE 1935

6 cyl. 4 door 5 pass. Tour. Sedan; built-in trunk, radio, heater, dual equip. Orig. cost $1,021. Also '35 2 door Tour. Sedan. $535. Your car dn., bal. 12-24 mos. 90 day guar.
State Auto Finance Corp.,
3939 WASHINGTON-BLVD.

DODGES — 1935s, $550

4 LEFT OVER TO CLOSE OUT. SEDANS, COUPES. POSITIVELY CUT LOW AS
$550.
FELZ, 907 DIVERSEY.
Famous 16 years.
For the BEST DEAL and the BEST TRADE.

DODGES '35-'34-'33
4 door touring sedans; built-in trunk, 2 door and coupes. You would think them new. Fully guar. Low as $445. Terms, trade. DODGE-PLYM. DEALER, 2810 MADISON.

DODGE—LATEST 1934 DE LUXE SPORT coupe; air wheels, knee action, no-draft vent.; dual access., safety glass, etc.; like new; sac. for only $445; guar.; terms, trade. BENDER-RIEGER, INC., DODGE DEALER, 933 WASHINGTON-BLVD.

Dodge 1933 De L. Town Sed.
Side mts., dual equipment, low mileage, trunk, heater; $125 down, 2 years to pay. TWERDAHL PACKARD, 2200 DIVERSEY.

DODGE—1933 D. P. SEDAN; BEAU. DEEP blue with cream trim, whipcord uphol., heater, new tires; with factory guarantee. $145. down. 1111 Chicago-av. in Evanston.

DODGE—'35 TOURING SEDAN; TRUNK. Also '33 4 door sedan, $395. Guar., tms., tr.
PETERSEN, 1340 W. 63D.

DODGE—1935 2 DOOR TOURING SEDAN. A Bargain! WOODS-O'BRIEN, INC., 6121 NORTHWEST-HIGHWAY. NEWcastle 4373.

DODGE—1935 SEDAN. IF YOU MISS THIS one it's your own hard luck. Dodge Dlr., 2300 W. 63d-st. Prosp. 0024.

DODGE—SEDAN, 1931, MODEL D.G., $175. Our special. Kroll-Dodge, 7130 S. Halsted.

DODGE—'35 COUPE, PRIV. PARTY, EXC. cond. $475. Cattell. Cal. 7000, bef. 5 p.m.

DUESENBERG — 4 PASSENGER SPORT Phaeton, tonneau deck and windshield. Cost $14,000. Car like new. Only $2,500. 2441 S. MICHIGAN. CAL. 6100.

ESSEX—1929 FOUR DOOR SED., A1; NEW tires, $35 cash. 3356 Adams, 2d.

ESSEX TERRAPLANE—'32 SEDAN, $235. Terms. Mrs. McGreevy, 933 N. Crawford-av.

ESSEX—'30 SEDAN $135
BUTLER MOTORS, INC., 2419 S. Michigan

— — — — FORDS—MODEL A. — — — —
Tudors, Fordors, Coupes.
1929-1931. Priced $45 and up.
Terms. Nothing down. Small mo. payments.
FORD DEALER. 4922 Broadway

FORD—'30 TUDOR $145
Ford '31 roadster, fine condition.... $165
GLENN E. HOLMES, INC.,
30 W. LAKE, AT DEARBORN.

Ford '34 Victoria, $125 dwn.
GLENN E. HOLMES, INC.,
30 W. LAKE, AT DEARBORN.

FORD—'35 CONVERTIBLE SPT. COUPE. Also '35 Std. Coupe, $445. Guar., tms., trd.
PETERSEN, 1340 W. 63D.

FORD—'35 TUDOR, AN R. & G. CAR, $445. SLUMBRICK MOTOR SALES, AUTH. FORD DLR. 1711 W. 95TH-ST.

FORD—1935 DE LUXE COUPE, LIKE NEW. A Bargain! WOODS-O'BRIEN, INC., 6121 NORTHWEST-HIGHWAY. NEWcastle 4373.

FORD—'32 V-8 COUPE; EXCEL. COND. $225; private party. Call Davis 1484.

FORD—'34 DE LUXE SEDAN, RADIO, HTR., etc.; barg.; $365. 6811 S. Halsted.

FORD—'34 SEDAN DE LUXE, EXTRAS; $350; must sell today. 1647 S. Crawford.

FORD — 1931 TUDOR SEDAN; SPECIAL value; $5 down. J. J. Wright, 242 W. 55th.

FORD—'33 4 DR. DE L. SEDAN; SPLENDID cond.; $245. Terms. 3930 N. Western.

FORD—CABRIOLET, 1934; GOOD COND.; quick sale. Ph. Midway 2419 after six.

FORD—1934 SPORT COUPE. BARG. PERF. cond. Mr. Eakright. Armitage 9171.

FORD—'29 COUPE; PERFECT CONDITION; good tires; $75. Prospect 9116.

FORD—1935 COUPE, LIKE NEW; MUST sell today. Sacrifice. Avenue 3259.

FORD—'34 DE LUXE TUDOR, A1 COND.; sac. $345. Goodrich Mtrs., 3948 N. Damen.

FORD—'31 TUDOR SED. $175; FORD '31 cpe., $165; A-1 cond. 6005 Broadway.

FORD—'32 V8 DE LUXE SEDAN; SACRIfice; priv. party. 2633 Touhy. Briar. 2554.

FORD—'32 DE L. SPORT COUPE........$225
PETERSEN, 1340 W. 63D-ST.

FORD—1934 TUDOR; SIDE MTS., TRUNK carrier; $365. Wright, 1101 N. Clark.

FORD—'29 TUDOR, REPAINTED, RECOND., $35. Albany Pk. Chev., 3100 Lawrence.

USED AUTOMOBILES FOR SALE.

Lawder Bros.

Chicago's Largest AND Finest Selection
of *R. & G. Cars
[*R. & G. means Renewed and Guaranteed.]
Inside Showroom

1935 Ford touring tudor sedan........ $535
1935 Ford tudor sedan........ 450
1935 Ford coupe 440
1935 Chevrolet 4 dr. sedan........ 465
1934 Ford tudor sedan........ 365
1934 Chev. master 4 dr. sedan, s. mts.. 445
1933 Ford de luxe fordor sedan........ 325
1933 Ford de luxe coupe, rumble seat.. 315
1933 Plymouth de luxe 4 door sedan... 375
1932 Plymouth de luxe coupe, r. s...... 245
1932 Nash coach 195
1932 Ford de luxe fordor sedan........ 275
1932 Ford de luxe coupe........ 255
1931-'30 Fords, fordor sedans, tudor sedans and coupes as low as..... 150
1931 Buicks, 6 to pick from........ 265
1931 Chevrolet 4 pass. coupe........ 195
1931 Hupmobile 4 dr. sedan, side mts.. 185
1930 Pontiac coach 145
1929 Graham 4 door sedan........ 125
1929 Auburn coach 125

YOUR CAR or
$5 to $65 Down
24 Months to Pay
The FORD-LINCOLN ZEPHYR Dealer.
LAWDER BROS. Est. 1890.
6900 VINCENNES-AV.
1 block West of State-st.

MORE HEALY BARGAINS.
'34 Ford Tudor Sedan $345
'32 Ford 4 cyl. Conv. Cpe.; rum. seat.. $235
'33 Chev. Master 4 door Sedan $360
'30 Dodge 4 door Sedan $145
'31 Oldsmobile 4 dr. Sedan; like new.... $195
HEALY MOTOR SALES,
7601 AND 7738 STONY ISLAND-AV.

FORDS—FORDS

'35 De Luxe Fordor, Trunk...... $550
'35 De Luxe Tudor, Trunk........ 525
'35 De Luxe Coupe, r. s. 495
'34 De L. Tudor, radio, htr. 415
'34 Regular Tudor, perf. 360
'33 Regular Tudor, perf. 295
'32 Sport Coupe, r. s., 6 w. w.. 265
'31 Tudor Sedan, low mileage 210
'30 Tudor Sedan, perf 165
'30 Coupes, 5 to choose 160
'29 Tudor, 6 tires; a buy 85
100 TO CHOOSE FROM.
Terms to suit; fully guar.
AUTH. FORD. LINCOLN-ZEPHYR.
2300 MADISON

—FORD—
'35 de l. sedan, radio, heater, like new..$565
'34 de l. business coupe, a steal at..... 385
'34 sedans, 2 to select from........ 415
'28s, '29s, '30s as low as........ 95
These Are Not "LOT" Cars.
Northwest Buick & Pontiac,
3742 AND 3807 LAWRENCE.

FORD V-8 1935

4 dr. 5 pass. De Luxe Touring Sedan; built-in trk., all dual equip. Also 1935 Tudor De Luxe Touring Sedan priced down to $475. Your car dn., bal. 12-24 mos. 90 day guar.
State Auto Finance Corp.,
3939 WASHINGTON-BLVD.

100—FORDS—100
1929 to 1935; all models,
$75 UP.
Prices and terms to suit your pocket book; money back guaranteed. See our stock before you buy.
SNOW BROS., AUTH. FORD DLR.,
1027 SOUTH-BLVD., 652 MADISON-ST., OAK PARK.

FORD '35 DE LUXE, $445.
Sedan; cannot tell from new; safety glass, heater, mohair upholstery. Your car down, bal. 12-24 mos. 90 day guar. 7 day trial.
FINANCE CORP., S. W. CORNER
4701 WASHINGTON-BLVD.

FORDS 1935s, All Models.
Seds., Tudors, Cps., $425 up.
'34 sedans, tudors, coupes, $325 up.
'33s, '30s, all models, $125 up.
MORTON'S, FORD DEALER,
2825 SHEFFIELD, NEAR DIVERSEY.

FORD
1935 de luxe tudor; de luxe equipment thruout, safety glass, finished in blue-red, wire wheel contrast; special at $495.
BUTLER MOTORS,
1200 Chicago-av., Evanston. She. 7000.

FORDS.
1928-1935. All body styles.
All models. Priced to sell quickly.
NELSEN-HIRSCHBERG,
Auth. Ford Dlr., 5133 Irving Park.

FORD—1935 DE LUXE SEDAN; RADIO. ALSO '34 DE LUXE SEDAN, RADIO, AT $395. YOUR CAR OR $100 DOWN. EDGAR FITZPATRICK, INC. PONTIAC DLR. 7727 S. ASHLAND.

Ford '34 De Luxe Cabriolet.
Good tires, beau. finish, $395.
GLENN E. HOLMES, INC.,
30 W. LAKE, AT DEARBORN.

Ford '34 De Luxe Fordor.
New tires, heater, $425.
GLENN E. HOLMES, INC.,
30 W. LAKE, AT DEARBORN.

Ford '35 Tour. De L. Fordor.
White wall tires, radio, heater, $565.
GLENN E. HOLMES, INC.,
30 W. LAKE, AT DEARBORN.

FORD '34 TUDOR SEDAN.
White wall tires; excellent mech. condition; a clean car for only $345.
Ford Dlr., 1624 Chicago-av., Evanston.

FORD '35 TUDOR SEDAN.
One of the cleanest Fords in stock; excel. mech. condition; a bargain at $445.
Ford Dlr., 1624 Chicago-av., Evanston.

FORD '35 COUPE, $445.
GLENN E. HOLMES, INC.,
30 W. LAKE, AT DEARBORN.

FORD '35 TUDOR, $445.
GLENN E. HOLMES, INC.,
30 W. LAKE, AT DEARBORN.

FORD—1934 DE LUXE SEDAN; DUAL ACcessory group; reduced to only $425. CHRYSLER-PLYMOUTH DEALER, 2515 MILWAUKEE-AV.

FORD—'34 CABRIOLET; GUARANTEED A1; $95 down. Wright, 1101 N. Clark-st.

Franklin '30 Sport Sedan.
Upholstery, tires, and finish look like new. Runs same as day it left factory. $185; guaranteed; terms.
2317 S. MICHIGAN.

GRAHAM 1934 SEDAN

6 w. w., heater, perfect condition. Also 1934 coupe; rumble seat; many extras..$495
TERMS TO SUIT.
West Side Buick Sales,
4666 WASHINGTON-BLVD.

GRAHAM 1934 SEDAN.
Hot water htr.; perfect condition; $465. Buick Dlr., 6100 N. Western. Briar. 6100.

Graham '31 4 Dr. Sed., $195.
GLENN E. HOLMES, INC.,
30 W. LAKE, AT DEARBORN.

Graham '33 De L. Sed., $435.
Graham Dlr., 1340 W. 63d.

GRAHAM—1934 DE LUXE 5 PASSENGER sedan; must sell; perfect condition; $345. 1214 S. Union. Canal 7060.

GRAHAM—'35 SUPERCHARGER SEDAN. $625.
JAS. LEVY MOTORS, 2257 S. Michigan.

HUDSON
'35 custom touring sedan; beautifully finished in Bengal brown; side mts., built-in radio, trunk; interior filled with special uphol.; executive's car; big discount.
BUTLER MOTORS,
1029 Davis-st., Evanston. She. 7000.

HUDSON 1931 COACH.
Small model; very clean thruout; a good buy at only $145.
Ford Dlr., 2522 W. Railroad, Evanston.

HUDSON—LATE 1935 DE LUXE SEDAN; dual equipment, safety glass, etc.; sacrifice for $600; terms $125 dn., 30 months to pay. 1647 S. Crawford. Ph. Crawford1647.

HUDSON—1935 DE L. CUST. TOUR. SED.; elec. gear shift, custom built; radio, hot wat. htr.; over $200 in extras; must sac. today at only $595. 2424 MILWAUKEE.

HUPMOBILE 1935

6 cyl., 4 dr. 5 pass. Streamline Sed.; built-in trunk; all dual equip., whipcord uphols., beaut. black, just like new. Sac. for $685. Your car dn., bal. 12-24 mo. 90 day guar.
USE OUR LOW FINANCE PLAN.
AUTO LOAN CORP.,
4635 WASHINGTON-BLVD.

LA SALLE—'32 SEDAN; 6 WHEELS. UNusually low mileage. This car has had exceptional care; white wall tires; priced for quick sale at only $545.
M. J. LANAHAN, INC.
2542-44 S. Michigan. Cal. 7306.

LA SALLE—1931 4 DR. SED.; ORIG. BLK. finish, tires and motor like new. Also radio and heater, $265, your terms. RAY TITUS, 5710 BROADWAY, LON. 2929.

La Salle '30 7 P. Sed., $295.
PETERSEN, 1340 W. 63D.

LA SALLE—1931 5 PASS. COUPE; PERfect cond. Call Maywood 3545.

USED AUTOMOBILES FOR SALE.

BroadwayBargains

at
JAMES F. GOODWIN, INC.
Dodge-Plym. Dealer
5719 BROADWAY

'29 Ford Fordor Sedan........ $125
'30 Chev. 2 Door Sedan........ 125
'28 Essex 4 Door Sedan........ 35
'29 Chrysler 65 Sedan, 6 w. w........ 95
'30 Auburn Cabriolet, 6 w. w........ 95
'30 Nash Cabriolet, 6 w. w........ 95
'30 Auburn Sedan, 6 w. w........ 125
'30 Dodge D. D. Coupe........ 135
'31 Olds Coupe, r. s., 6 w. w........ 145
'30 Ford Sedan 150
'30 Pontiac Coach, 6 w. w........ 135
'31 Essex 2 Door Sedan........ 145
'31 Dodge D. D. Sedan........ 245
'32 Ford V-8 Sedan........ 245
'32 Chev. Victoria 245
'32 Plymouth Sedan, 6 w. w........ 295
'32 De Soto Coach, 6 w. w........ 335
'33 Plymouth 4 Door Sedan........ 345
'33 Chev. Master Sedan........ 345
'33 Dodge Coupe, r. seat [radio]........ 365
'33 Dodge De Luxe Sedan........ 395
'34 Chev. Master Coach........ 395
'34 Plymouth 2 Door Sedan........ 395
'35 Ford Tudor Sedan........ 465
'35 Chevrolet 2 Door Sedan........ 465
5719 Broadway. Lon. 1300

La Salle De Luxe 1935

4 dr. 5 pass. custom built Tour. Sed.; built-in trunk, htr., clock; orig. cost $1,640. Also 1935 2 dr. Tour. Sed. Sacrifice $750. Your car down, bal. 12-24 mos. 90 day guarantee.
State Auto Finance Corp.,
3939 WASHINGTON-BLVD.

LA SALLE—SED., '31; BEAU. COND.; $325. WARNER, 3637 Southport. BIT. 7120.

Lincoln 7 Pass. Limousine.
Late '31 custom, 6 whls., side mts.; will pass for new; 2 heaters; dual access., $565.
FINANCE CORP., S. W. CORNER
4701 WASHINGTON-BLVD.

LINCOLN—'32 7 PASS. SEDAN; BEAUT. olive green; 6 wire whls., side mts., trunk rack, heater; luxuriously appointed interior. This car has had exceptional care; $735. BIRD-SYKES CO. 2215 S. MICHIGAN.

LINCOLN—'32 5 SEDAN; WIRE WHLS.; beau. dark blue finish; in excellent shape; booster brakes. Very low mileage; good tires, motor perfect. $595. Terms, trade. 2209 S. MICHIGAN. CAL. 4437.

LINCOLN—'30 DE L. TOWN SED., $295. Been in storage. Your car in trade; tms.
PETERSEN, 1340 W. 63D.

LINCOLN—1928, 7 PASS. SEDAN; 4 NEW Gen. tires; sac. $150. Sunny. 5166.

NASH '30 SEDAN.
Choice of 2; both in very gd. cond.; $125. Ford Dlr., 2522 W. Railroad, Evanston.

Nash '34 De L. Trk. Sed. $495
PETERSEN, 1340 W. 63D.

NASH 6 CYL. 4 DR., $235.
GLENN E. HOLMES, INC.,
30 W. LAKE, AT DEARBORN.

NASH—'31 8-70 SEDAN; SIDE MOUNT; bargain, $240. BUICK 7647 S. Halsted.

NASH—'29 DE L. SEDAN, $95; $10 DN.
PETERSEN, 1340 W. 63D-ST.

NASH—'32 4 DR. SEDAN. WILL SACRIfice. Real bargain. 8031 S. Halsted-st.

OLDSMOBILE 1935

4 door 5 pass. De Luxe Tour. Sed.; built-in trunk, radio, heater, spec. finish; orig. cost $1,080. Also '35 2 dr. De Luxe Tour. Sed. Built-in trunk; sac. for $575. Your car down. balance 12-24 month; 90 day guarantee.
State Auto Finance Corp.,
3939 WASHINGTON-BLVD.

Oldsmobile Bargains
[2] 1935 6 cylinder sedans.
[1] 1933 2 door touring sedan.
[1] 1934 4 door touring sedan.
THESE CARS MUST BE SOLD AT ONCE.
SPECIAL TODAY.
LIBERAL TRADE. CONVENIENT TERMS.
Hill Motors—Packard Dlrs.
640 Madison-st., Oak Park.

OLDSMOBILE 1935

4 door, 5 pass., 6 cyl. De Luxe Tour. Sed.; built-in trunk, Philco radio, heater, spec. fin., whipcord uphols.; orig. cost $1,091. Also '35 2 dr. DeL. Tour. Sed., whipcd. uph., spec. fin., $575; car dn., bal. 12-24 mo. 90 day guar.
USE OUR LOW FINANCE PLAN.
AUTO LOAN CORP.,
4635 WASHINGTON-BLVD.

OLDSMOBILE—1935—6 CYL.
Tour. Sedan; Built-in Trunk, De Luxe Radio, Heater, $695.00. Also 1934 Olds Tour. Coupe; 1933 Terraplane Coach. Dicke, Olds Dealer. Downers Grove 373.

OLDS. 1935 TOUR. COUPE.
De luxe equipped, built-in trunk; car practically new; also a 1934 touring sedan, built-in trunk, as low as $445, terms.
INDEPENDENT MOTORS, 2700 Madison.

OLDSMOBILE 1935, $695.
5 pass. de luxe sedan; built-in trunk; virtually brand new. Your car down, balance 2 years at 6%. Open evenings and Sunday.
945 WASHINGTON. [EST. 21 YEARS.]

OLDS. 1934 6 CYL. SEDAN.
Beautiful brown duco finish; very low mileage; $125 down, 2 years to pay.
TWERDAHL PACKARD, 2200 DIVERSEY.

OLDSMOBILE—1933, TRUNK, 4 DR. SED.; this is the cleanest Olds with the lowest mileage, we have ever had, $425. Dodge Dlr., 2300 W. 63d-st. Prosp. 0024.

Olds. '35 8 Tour. Sedan.
Built-in trunk; official's car; big disc. Olds. Dlr., 1012 Chicago-av., Evanston.

OLDSMOBILE—'35 6 SED.; USED SO LITtle will pass for new; equip. with radio, heater, dual horns. Take $585. Can arrange terms or trade. 1258 S. Kolin-av.

Olds. '35 8 Tour. Sed., $345.
PETERSEN, 1340 W. 63D.

OLDS—1934 6 CYL. COACH; LOW MIL.; with exc. paint and perf. motor, only $95 down. 1111 Chicago-av. in Evanston.

OLDSMOBILE—1933 4 DOOR SEDAN. $445.
JAS. LEVY MOTORS, 2257 S. Michigan.

OLDS.—1934 4 DR. TOUR. SED., LOW MIL. Looks, runs like new; a real value. Gerds Mtrs., Dodge Dlr., 7355 Exchange.

OLDS.—'28 4 DR. SED.; PERFECT CONdition; $65. 5628 N. Broadway. Lon. 9673.

PACKARD BARGAINS

1932 Std. 8 Club sedan........ $495
1930 Std. 8 7 pass. sedan........ 295
1930 Std. 8 5 pass. sedan........ 295
1930 Custom 8 7 pass. sedan........ 175
1929 Std. 8 5 p. Club sedan........ 165
1928 6 cyl. 7 pass. sedan........ 75
Also 15 others to choose from.
FIRST COME, FIRST SERVED.
TODAY IS BARGAIN DAY.
LIBERAL TRADE. CONVENIENT TERMS.
Hill Motors, Packard Dlr.,
640 Madison-st., Oak Park.

PACKARD 1932-901

Sedan. Green finish; unusually clean car; a bargain at only $545.
HonSmithson&Raymond
6101 BROADWAY
Briar. 4010. Open Eves., Sun.

Packard Model 120 1935

4 door 5 pas. De Luxe Sed. Built-in trunk, all safety glass, high grade upholstery. Also 1935 2 door De Luxe Touring Sed., model 120, priced down to $750. Your car down, balance 12-24 months; 90 day guarantee.
State Auto Finance Corp.,
3939 WASHINGTON-BLVD.

PACKARD 1932
club sedan, series 902; trunk, side mts.; owned by north shore family; only $575.
Ford Dlr., 2522 W. Railroad, Evanston.

PACKARD—'29 DE LUXE CLUB SED.; TRK., side mts., exc. cond. $175 or best offer. No dealers. Phone owner, Bit. 7273.

PACKARD—1935 120 SEDAN; LIKE NEW. Inquire gar. 1638 N. Cicero. Berk. 2491.

PLYMOUTH—1934 2 DOOR SEDAN, DE luxe equipped. Also a 1933 2 door de luxe P. D. sedan; only $345; terms, trade. Chrysler Plymouth Dlr., 5958 Broadway.

PLYMOUTH—1935 DE LUXE 4 DR. TOURing sedan. So perfect you'd say BRAND NEW. Also '35 4 dr. sed., $495; 20% dn., bal. 24 mos. Pros. 6451. 6445 S. Western.

PLYMOUTH—1934 DE LUXE 4 DR. SED.; like new; also '33 sedans, cps.; low as $285. Burke-Plym., 6733 S. Western.

PLYMOUTH—1935 DE LUXE TRK. COACH. Also 1935 de luxe coupe; rumble seat, radio. $535; terms, trade. 2550 N. Cicero.

PLYMOUTH—1933 P. D. SEDAN. ALSO coach; radio; $345; tms., tr. 2550 N.Cicero.

PLYMOUTH—'35 DE L. TOUR. SED.; trunk, htr.; barg.; tms. 6811 S. Halsted.

PLYMOUTH—1934 COACH, $435. CALL Mr. Larsen. Armitage 9171.

USED AUTOMOBILES FOR SALE.

O. K.'d Chevrolets

Better Buys at Gambills

1929 Chev. Coach .... $ 75
1931 Chev. Coach $175
1933 Chev. Master Cpe........ $295
1933 Chev. Master 6 w. w. Sedan.. $310
1934 Chev. Master Sedan........ $425
1934 Chev. Spt. Cpe., 2 and 4...... $435
1935 Chev. Master Coach........ $495
1935 Chev. Master Sedan........ $575
OVER 75 OTHERS.
YOUR OWN TERMS.
Gambill Chevrolet Co.
2457 Michigan. Cal. 5810
21 YRS. ON MICHIGAN-AV.

DRIVE A 1935 CHEVROLET PAY $25 A MONTH

Make Your Choice from the Most Complete Stock in Chicago.
MASTER SEDAN, $545.
MASTER COACH, $515.
MASTER COUPE, $485.
Ruby Chevrolet, Inc.
7158 STONY ISLAND.
USED CAR DEPT. DOR. 2310.

M. & R. "Specials."
'35 Ford fordor de luxe sedan........ $485
'35 Ford de l. sedan, built-in trunk........ 485
'35 Dodge 4 door de l. sed.; built-in trk. 645
'35-57 Buick 4 door de l. sedan, s. mts. 645
'34 Dodge 4 door de l. sedan, s. mts.... 535
'34 Ford de l. sedan, fully equip........ 350
'34 Plymouth de luxe 4 door sedan...... 435
'34 Ford de luxe coupe, radio........ 360
'34 Chrysler 6 4 door sedan, like new.. 495
'34 Chevrolet 4 door tour. sedan, s. mts. 475
'34 Oldsmobile 6 4 dr. tour. sedan...... 495
150 OTHERS FROM $25 AND UP.
3945 and 4001 W. Grand-av.

R-A-Y T-E-N-N-E-S

FORD DEALER.
SPECIALS.
'32 Ford Coupe..$245 | '29 Nash Sedan.$145
'32 Chev. Coupe.$245 | '29 Nash Coach...$95
'31 Ford Coupe..$150 | '29 Essex Coach..$75
'31 Ford Sp. Rds.$150 | '28 Ford Sedan....$95
'31 Ford Pickup.$125 | '27 Chev. Coach..$25
'30 Hudson Sed.$100 | '23 Dodge Sedan..$25
2451 N. SACRAMENTO-AV.
AT MILWAUKEE-AV.

PLYMOUTHS

'35 Sedans. Several in excellent condition, all of which are guaranteed to be in the very best of condition mechanically and otherwise and priced below the market.

Also large stock of '34-'33 Plymouths
FOR AS LOW AS
$365
M. J. LANAHAN, INC.,
2544 S. Michigan. Cal. 7306.

PLYMOUTH DE L. 1935

4 door, 5 pass. De Luxe Touring Sedan; all dual equip.; safety glass; special finish. And '35 Tudor Tour. Sedan priced down to $485. Your car dn., bal. 12-24 mos. 90 day guar.
USE OUR LOW FINANCE PLAN.
AUTO LOAN CORP.,
4635 WASHINGTON-BLVD.

Plymouth De Luxe 1935

4 dr. 5 pass. De L. Tour. Sed. Built-in trk., dual equip.; orig. cost $845. Also '35 2 door De Luxe Tour. Sed. Sacr. for $495. Your car down, balance 12-24 moh. 90 day guarantee.
State Auto Finance Corp.,
3939 WASHINGTON-BLVD.

Plymouth — '35s, $475

Only 4 cars left over. Sedans, trunk sedans, coupes, definitely priced low as
$475
FELZ, 907 DIVERSEY.
Famous 16 years.
For the BEST DEAL and the BEST TRADE.

PLYMOUTHS

1935 4 door de luxe touring sedans, factory built-in trunks; choice of colors; in Polychromatic finish, de luxe equipment, dual horns, safety glass, etc. 1934 de luxe sport coupe; no draft ventil.; low as $375.
Your car down payment, balance 2 years.
Dodge Dealer, 2720 N. Cicero

PLYMOUTH 1935 SEDAN.
$545
5 pass. 2 door; low mileage; 100% guar.
SOUTH SHORE BUICK, INC.,
7320 STONY ISLAND. MID. 6403.

PLYMOUTH '35 SEDAN.
4 door de luxe touring; built-in trunk, safety glass, finished in gun metal gray. Also 1935 de luxe sport coupe; only $495.
PEOPLES FINANCE. 4512-18 MADISON.

PLYMOUTH—1935 DE LUXE 4 DOOR TOURing sedan; built-in trunk, beautiful maroon; finish like brand new. Driven very little; also a gun metal in same model, both fully warranted; only........ $585
Chrysler Plymouth Dlr., 5948 Broadway.

PLYMOUTH 1934-'33-'31
de luxe 4 doors, 2 doors, and coupes. Floating power, safety glass, air wh.; perf. condition; fully guar. Low as $195. Terms, trade.
DODGE-PLYM. DEALER, 2810 MADISON.

PLYMOUTH—1935 DE LUXE SEDAN; IN new car condition and appearance; fully guaranteed; special at $535.
CHRYSLER-PLYMOUTH DEALER,
2515 MILWAUKEE-AV.

PLYMOUTH—1934 BUSINESS COUPE, LIKE brand new; only $375. 10 other PLYMOUTH bargains as low as $265. Chrysler Plymouth Dlr., 5948 Broadway.

Plymouth '34 4 Dr. Sed. $395
PETERSEN, 1340 W. 63D.

PLYM.—'35 4 DR. TOUR. SED.; SAF. GLS. Fully eqp. Must sac. Whitehall 8038.

PONTIAC 1934-8

Sport Coupe. Green finish; low mileage; like new; only $445.
HonSmithson&Raymond
6101 BROADWAY
Briar. 4010. Open Eves., Sun.

PONTIAC

'35 left over demo., 1 only, 4 door sedan.
'34 4 dr. sed. "Gold Bond" car barg. at..$475
'34 2 dr. sed. "Gold Bond" car barg. at.. 435
'33 4 dr. sed. "Gold Bond" car, 6 wheels 395
'32 4 door de luxe sedan, special........ 245
'28s-'29s-'30s as low as........ 85
These Are Not "LOT" Cars.
Northwest Pontiac Co.,
3807 AND 3742 LAWRENCE.

PONTIAC.
1933 sedan; side mts., white side wall tires, trunk rack; low mileage; $395.
BUTLER MOTORS,
1200 Chicago-av., Evanston. She. 7000.

Pontiac '33 Town Sedan.
Built-in trunk, wire wheels; owned by an Evanston family; sacrifice for $335.
Ford Dlr., 1624 Chicago-av., Evanston.

PONTIAC 1934 4 DR. SEDAN
Built-in trunk, radio, clock, heater; like new. Special only $525.
Buick Dlr., 6100 N. Western. Briar. 6100.

PONTIAC 1935, $545.
3 pass. coupe; de luxe equipped; virtually brand new. Your car down, bal. 2 yrs. at 6%.
945 WASHINGTON. [EST. 21 YEARS.]

Pontiac '32 Sport Coupe.
New car appearance, gd. tires........ $295
BENNETT MOTORS. 1130 N. CLARK.

PONTIAC—'33 DE L. 4 DOOR SED., $365.
PETERSEN, 1340 W. 63D-ST.

PONTIAC—1933 DE LUXE SEDAN. BARgain. $365; terms, trade. 2550 N. Cicero.

REO LATE 1935

6 cyl. 4 door 5 pass. de luxe touring sedan, built-in trunk, double, horns, wipers, tail lights; Philco radio, heater; orig. cost $1,390. This car just like new. Sac. for $595. Your car down, bal. 12-24 mos. 90 day guar.
USE OUR LOW FINANCE PLAN.
AUTO LOAN CORP.,
4635 WASHINGTON-BLVD.

Studebaker Late '35

Commander 8 4 dr. 5 pass. de luxe tour. sedan; 6 air whls., side mts., built-in trunk, heater, spotlight. Just like new. Sacr. $585. Your car dn., bal. 12-24 mos. 90 day guar.
State Auto Finance Corp.,
3939 WASHINGTON-BLVD.

STUDEBAKER 8, '32 SEDAN
Commander; 6 wheels, side mts., trunk; a nearly new car, $265. Your car down, bal. 12-24 mos. 90 day guar. 7 day trial.
FINANCE CORP., S. W. CORNER
4701 WASHINGTON-BLVD.

Studebaker 7 Pass. Sedan.
$75
6 wheels, de luxe '28; ideal taxi.
SOUTH SHORE BUICK, INC.,
7320 STONY ISLAND. MID. 6403.

USED AUTOMOBILES FOR SALE.

BETTER and CHEAPER at
PASSEN MOTOR SALES.
Guaranteed transportation.
$5—DOWN—$5

'31 Pont. Coach..$185 | '29 Ford Coupe..$95
'30 Ford Tudor. 145 | '29 Buick Sedan. 95
'30 Nash Sedan. 185 | '29 Essex Sedan.. 95
'30 Chev. Coach. 150 | '29 Nash Sedan... 95
'30 Ford Coupe. 150 | '28 Pontiac Coupe 65
'30 DodgeCpeD.A. 150 | '28 Buick Sedan. 75
'30 DodgeSe.D.A. 150 | '28 Oakland Sed. 50
'30 Ford Spt.Cpe. 150 | '28 Essex Sedan. 40
'30 Peerls. Sed.. 145 | '27 Stude. Sedan. 35
'29 Ford Sedan. 95 | '26 Cadillac Sed.. 40
Terms—12 to 24 Months.
DODGE — PLYMOUTH DEALER.
2921 and 2954 Lawrence

AUSTIN USED CARS ARE BETTER

RECONDITIONED, GUARANTEED, O. K.'D. SIMONIZED AND AUSTINIZED.
A FEW OF OUR BARGAINS.
'33 Plymouth de luxe coach........ $315
'34 Chev. master de luxe sed., like new..$445
'33 Ford V-8 coach........ $275
'34 Ford Victoria de luxe coach........ $395
'29 Cadillac sedan $145
'32 Ford V-8 sport coupe........ $250
MANY OTHERS! GUAR. USED CARS.
TERMS TO SUIT! AS LOW AS $5 DOWN.
1820-26 N. CICERO.

STUDEBAKER—1934 COMMANDER COUPE. Used very little........ $125 Down
AUTH. FORD DLR. 4073 MILWAUKEE.

TERRAPLANE—'35 TOURING BROUGHAM; built-in trunk. Electric hand.
Also 1934 Brougham $425
HUDSON-TERRAPLANE DEALERS,
316 MADISON-ST., OAK PARK.

Willys '34-77 De L. Sed. $325
PETERSEN, 1340 W. 63D.

AUTOMOBILE LOANS.

CASH

IN 10 MINUTES
ON YOUR AUTO OR TRUCK.
20 MONTHS TO PAY.
AVERAGE MONTHLY COST LESS THAN $1.60 ON $100 LOAN.
DEAL DIRECT WITH OWNERS.
WINTER-HIRSCH,
20 YEARS IN SAME LOCATION.
1842 S. MICHIGAN
A phone call will bring our representative.
CALUMET 4290.
UNDER STATE SUPERVISION.
PLENTY OF FREE PARKING SPACE.

Auto Loans

On loans secured by automobiles this bank charges the same rate whether the car is new or used. We only require Fire and Theft, and we much prefer that this insurance be placed through your own broker and you may of course add the premium in the loan account which is paid off monthly. Here are typical costs and terms:

Balance to Be Financed.	Total Yearly Charge.	Total Amount of Note.	12 Monthly Deposits.
$100	$12.08	$112.08	$ 9.34
200	19.00	219.00	18.25
300	23.04	323.04	26.92
400	29.00	429.00	35.75
500	35.08	535.08	44.59
600	41.04	641.04	53.42
700	47.00	747.00	62.25

We also make co-maker and collateral loans.

Personal Loan and Savings Bank
81 W. MONROE
FRANKLIN 5700
No Branches

AUTOMOBILES WANTED.

MOST CASH FOR YOUR CAR—5 MINUTE service. 1930s to 1936s. If you can't come in, CALL us, we'll come out. 7557 Stony Island. Butterfield 1285.

SEE OTHERS FIRST, BUT WE PAY HIGHest prices for your car. Ready cash today. 6811 S. HALSTED-ST. Ph. Wentworth 2727.

CHEVROLET SEDAN—FOR 50,000 GENUine Chevrolet, 6 cylinder piston rings. A. Froehling, 741 N. Wells. Superior 9752.

WTD. FOR CASH—A LATE MODEL AUTO. Must be in good running order; have nothing to trade. Ph. Lawn. 4196, ask for TED.

PRIVATE PARTY WITH CASH WANTS Ford, Chevrolet or Plymouth. Rav. 8443.

"STONE" PAYS HIGHEST PRICES FOR used cars. 4852 Lincoln-av. Rav. 0774.

HAVE CASH FOR LIGHT CAR — ANY model. 2717 W. Madison. Ked. 2260.

CONVERT. COUPE, '32-'33. HAVE CASH. No dealers. Hem. 8482 eves and Sunday.

HIGHEST CASH PRICES FOR LIGHT CARS Auto Mart, 4620 Madison. Mans. 5800.

JUNKS AND CARS IN ANY CONDITION HIGHEST PRICES. CRAWFORD 5077.

$70 FOR 1930 FORD TUDOR; NO DEALers. Call Marsan, Spa. 8727, Sat.-Sun.

FORD OR CHEV.—'29 OR LATER, FROM priv. party. Miss Carlsen, Pensacola 2722.

PRIVATE PARTY HAS $100 CASH, WANTS Ford or Chev. Coupe. Phone Lincoln 1470.

AUTO CREDITS.

SELL $148.70 CHEVROLET CREDIT ON "36" model for $50. Phone State 1294.

$150 CREDIT ON "36" PLYMOUTH—SELL for $50. Call State 1295.

$300 CREDIT ON 1936 CHRYSLER FOR $75. Address X P 420, Tribune.

$93 FORD 1936 CREDIT; BEST OFFER. Seeley 0345, Mr. Jordan.

$221 TERRAPLANE CREDIT; MAKE OFfer. Plaza 3427.

$225 CREDIT ON CHRYSLER—NEW '36; sac. $45 cash; private. Rockwell 2214.

$225 CHRYSLER CREDIT ON "36" MOD. for $50. Phone Dearborn 2548.

$225 BUICK CREDIT, ANY MOD.—BEST offer. 111 W. Monroe, R. 811. Cent. 3091.

MOTORCYCLES AND BICYCLES.

NEW STREAMLINE BALLON TIRE BIKES, in factory crates; fully equipped; guaranteed lowest price in Chicago. See us. West Side Cycle, 2302 Blue Island-av.

HENDERSON, $75; INDIAN, $95; '34 HARley, $195. $5 down, $2 weekly. 4841 Ogden. Cicero 1185.

BARG.—BOYS', GIRLS' BIKES; NEW, USED. Century Cycle, 3606 Lawrence. Op. eves., Sun

WHOLESALE DISTRIB. BICYCLES AND access. Standard Cycle Co., 1413 Michigan.

1928 HENDERSON — $50 CASH. ROY Evert, 2101 N. Spaulding. Belmont 3385.

AUTOMOBILE HOUSE TRAILERS.

GILKIE INSULATED STEEL CHASSIS trailers, $395 up. Visit our new home, open evenings and Sunday. 2412 S. Michigan.

KOZY COACH MODELS—$520-$845. TMS., trade. 2448 S. Michigan. Cal. 4902.

WE RENT TRAILERS. SELL ON TERMS Covered Wagon Co., 2440 S. Michigan.

WOLVERINE—$495 DEL [WINGED HOME] De L. Vagabond-Superior, 2640 S. Michigan.

SILVER DOME—ALL MODELS, $465 UP. Tms., trade. 4640 Washington. Mans. 3464.

AUTO ACCESSORIES, REPAIRING.

WILL FINANCE CITY, STATE LICENSE. Nothing Down—12 to 20 months to pay. Complete overhauling, body repairing, paint, upholstery, tires, batteries, auto radios, tops, glass, fenders, etc. Estimate—towing free. Established 15 Years.
2511 MILWAUKEE. BELMONT 4844.

GARAGES—FOR SALE AND TO RENT.

GARAGE FOR RENT, 30X60; RMS. UPstairs; nr. Cottage Grove-35th; $25; ideal for mfg. or repair shop. Del. 0952.

GARAGE TO RENT—25X100 FT.; HIGH door; suitable trucks. 2821 5th-av.

AUTO TIRES.

NEW U. S. ROYAL 2DS—SAVE TO 50%; pass., truck. Serlin Tire, 1400 S. Michigan.

BARTER AND EXCHANGE.

WE HAVE 50 GOOD RUNNING CARS FOR $20 cash each and what have you—such as poultry, butter, eggs, musical instr., clothing, electrical goods, horses, cows, pigs, or anything of value. Bring your trade along and drive home a good serviceable car. Tom Harrigan Inc., 260 Madison-st., Oak Pk

CPLE. WANT VAC. APT. NORTH, GIVE LOT or manage. Address A 576, Tribune.

TRADE CAR FOR FURN., DIAMONDS rugs or anything of value. Pros. 0451.

SWEET TONE UPRIGHT PIANO. GOOD cond., for $120. Bass accordian. Fai.2217.

COAL AND WOOD.

GUARANTEED HI-GRADE ILL.-IND. MINE run, $5.25. Stok. screen, $4.25. Craw.3078.

MOTOR TRUCKS.

For Sale.

Ruby Has the Trucks

The most complete stock in Chicago at prices you will pay.
'33 Chevrolet ¾ ton panel........ $375
'33 Ford 4 cyl. 6 ton panel........ 365
'33 G. M. C. 1½ ton panel........ 395
'30 Dodge 1 ton panel........ 180
'29 Chevrolet 1½ ton panel........ 125
'33 Chevrolet 1½ ton panel........ 395
RUBY CHEV., INC. USED TRUCK DEPT.
7158 STONY ISLAND. DOR. 2310.

Sale 17 Panels—Special.
Fords, Chevrolets, Dodges—'29s to '35s. Also choice of 1½ ton trucks—stakes and dump bodies. Priced for quick sale. B.&W. Auto Sales, Ph. Yds. 6080, 827 W. 35th

DUMP TRUCKS.
Ford factory demos.; wood; hydr. hoist; 3 yd. body; dual wheels; heavy duty tires all around. Big discount. 1520 N. Halsted.

6-157 CHEVROLET DUAL WHEEL TRUCKS. All body styles; factory reconditioned; with Chev. factory warantee. From $375 up. GARFIELD CHEVROLET, 10 E. Garfield.

FORD—'33 V-8 ¾ TON DE LUXE PANEL; renewed; guar.; good tires; only $325.
GLENN E. HOLMES, INC.,
30 W. LAKE AT DEARBORN.

FORD—1933 4 CYLINDER, 157 INCH chassis and cab; factory rebuilt motor. Never been off of city streets. DODGE DLR., 2300 W. 63d. Prosp. 0024.

FORD—V-8 [1] 1935 157 IN. SPEC. PANEL body; [2] 1934 157 in. stand. panel body; exc. cond.; oversized duals; low mil.; priv. owner; can arrange terms. Can. 3406.

Willys '35 Panel Deliv., $395.
PETERSEN, 1340 W. 63D.

5 TON DIAMOND T; ALSO 3 TON MACK; pneumatic tires, stake bodies; 1st class cond.; real bargain. Canal 7136.

AUTOCAR TRACTOR WITH SLEEPER CAB. 9.00x20 tires. Phone Virginia 0210. AUTOCAR Trucks. 1716 W. Pershing-rd.

CHEVROLET—1934 ½ TON INSTILLATED panel truck; perf. throughout, $395. Dodge Dlr., 2300 W. 63d-st. Prosp. 0024.

DUMP TRUCKS — ALL MAKES, BODY types; 1½ ton to 10 ton; largest selection used trucks. 2630 S. Wabash. Cal. 5767.

TOW TRUCK, MANLEY CRANE; PERF. cond. mech.; tires, paint like new; $100. W. C. Kruse, 3821 Michigan. Boulevard 2010

1935 G. M. C., NEW 1½ YD. DUMP WITH hyd. hoist, perf. cond., $595. Trade, terms. White Truck Co. 2442 Irving Park-blvd.

AUTOCAR — DUMP HYDRAULIC HOIST, dual wheels, exc. cond. Barg. 3148 Ogden.

FORD — '31 PANEL, 1¼ TON CAP., GD. cond.; pri. party; $250. 4334 Ainslie-st.

FORD—'31 CAB.; CHASSIS PERF.; $150. Tms. Ray Titus, 5710 Broadway. Lon. 2929.

MOVERS, ATTENTION! G. M. C. BUS VAN. Bittersweet 5053.

2½ G. M. C.—CHICAGO STAKE, ENCLOSED. Perfect cond., cheap. 365 E. 75th-st.

2 INTERN. DUMP TRUCKS, 3 TON; 1 Viall dump truck, 5 ton; $295. 11732 Yale.

To Rent.

PANEL OR STAKE BODY TRUCKS—½ TO 2 ton capacity for rent without driver. Low rates. Telephone Delaware 7272.

WANTED—LARGE DUMP TRUCK. HAULing dirt. Call Beverley 0458-9.

Wanted.

WTD.—10 MEN WHO CAN BUY OR HAVE new Chev. tract. Address X M 223, Tribune.

MUSICAL INSTRUMENTS.

Pianos and Players.

$148 PAYS BALANCE DUE ON $695 WELL KNOWN MAKE GRAND PIANO. You continue small $2 weekly payments. MUST DISPOSE OF IMMEDIATELY. See or phone Mr. HAMILTON, Harr. 4010. SATURDAY, 9 A. M. TO 5 P. M. SUNDAY, 1 TO 6 P. M. W. W. KIMBALL CO. 306 S. WABASH.

KIMBALL GRAND PIANO WILL BE sold for small balance due on account. You just continue $2 weekly payments. Account must be transferred at once. May be inspected today, 9:30 a. m., 6 p. m. Sunday 1 to 6 p. m. See or phone Mr. Hamilton, Harr. 4010. W. W. KIMBALL CO., 306 S. WABASH.

PIANO—SMALL UPRIGHT; USED; EXCEPtional value; will accept terms $1 per week. Now only $55. 16 N. Michigan-av.

SACRIFICE—APARTMENT SIZE GRAND, like new, $145. 6512 N. Clark-st.

$150 TAKES BEAUTIFUL APT. SIZE Grand piano; like new. 6242 W. Grand-av.

WANTED—2 USED GRAND PIANOS, ONE large size, 1 small. Call Harrison 2865.

NEW MIDGET UPRIGHT, FULL SCALE, $174.50. Cable Piano Co., Wabash-Jackson.

$600 PLAYER PIANO, ALMOST NEW, with rolls; perf. cond.; $30. Pen. 3326.

WILL SELL BALDWIN APT. GRAND PIANO 2 yrs. old, perf. cond. Gra. 2119.

WANTED—USED GRAND PIANO FROM priv. family. Pay cash. Merrimac 7916.

EXCHANGED GRANDS AND UPRIGHTS. LYON & HEALY, 243 S. Wabash-av.

Wind, String, Etc.

EASTER SALE—SAVE 50C ON THE $1. Guitars, violins, clarinets, cornets, trumpets, trombones, tenor banjos, saxophones, base drums and accessories. Over 1,000 musical bargains. GOLDSTEIN, 914 MAXWELL. Open until 8.

PIANO ACCORDIONS — SPECIAL PRE-INventory sale of shop soiled and rebuilt instruments. Convenient terms. Liberal allowance. Chicago Musical Instrument Co., 309 S. Wabash. Harrison 4884.

PIANO-ACCORDION — LIKE NEW; COST $310; will sacrif. for $140. Call bet. 5-7 p. m., 2408 W. Jackson; Joe Barney.

$8.50 GUITAR, $5.50; $15 VIOLIN, $5; others. Goldsteins, 914 Maxwell. Open to 6.

48 BASS-PIANO ACCORDION, WAS $130, now $75 cash. Graziano, 334 S. Wabash.

NEW ACCORDION AND 58 PRIV. LESsons, $1.25 wk. Wurlitzer, 329 S. Wabash.

STORE AND BAR FIXTURES.

TAVERN AND STORE FIXTURES FOR every line of business; new and used; time payments. CHAS. BENDER CO., 608-614 N. WELLS-ST. SUP. 2361.

COMPL. WALL AND FLOOR CASES, PLATE glass counters suit. Men's Furn., Gen'l retail, dark oak. Must be seen. Cost $1,200. For sale at $175. 1555 E. 63d, 9 a.m.-5p.m.

KELVINATOR—8 HOLE ICE CREAM CABinet complete; perfect. Flechaig, 7837 S. Halsted, 3d Floor. Call before 2 p. m.

WANTED—3 INCH USED LATE STYLE solid steel vault door for fur vault. Auburn Highland Furriers. Stewart 1289.

NEW AND USED STORE FIXT.—CHEAP. Chicago Store Fixture Co., 1708 S. State.

4 COUNTERS FOR FRUIT-VEGETABLES—Porcelain front; must sac. Call Jun. 1143.

LARGE DELICATESSEN ICE BOX, $300 value; for sale cheap. Victory 9484.

MARCEL CHAIRS, $6; WAVING MACHS., $45; dryers, $7. Paidar, 1120 N. Wells-st.

CIGAR STORE FIXTURES AND REGISTER —1000 Leland-av. Juniper 5748.

SODA FOUNT.—8 FT. 6; FRIG.; PERFECT. Barg. 1255 S. Springfield. Craw. 2915.

PRIV. PARTY SAC. BEAUT. SET FIXtures; sm. dn. paymt. to rel. pty. Hem.4159

SPORTING GOODS.

WE BUY, SELL AND TRADE SHOTGUNS, rifles, fishing tackle, golf clubs, outboard motors. Kleins, 508 S Halsted-st. Mon. 5129

CASH FOR SHOTGUNS, OUTBOARD MOtors; 14 ft. Thompson boat; $39.50. 3359 W. 26th.

INSTRUCTION.

MODERN PIANO—FREE BOOKLET, CHRIStensen School, 306 S. Wabash. Har. 5669.

YOUNG MAN WANTS TUTOR TO SPECIALize in English. Call Ardmore 2907.

TERMS OF SUBSCRIPTION OF THE TRIBUNE.

Orders for mail subscriptions must be accompanied by remittance to cover.

Rates in Illinois [outside of Chicago], Indiana, Iowa, Michigan, and Wisconsin:

Daily, without Sunday, one year, $5.00; six months, $2.50; three months, $1.25; two months, $1.00; one month, 50 cents.

Daily with Sunday, one year, $12.50; six months, $6.25; three months, $3.15.

Sunday only, one year, $7.50; one month, $1.00.

Rates of subscription in postal zones 3 and 4 [measured from Chicago], outside of Illinois, Iowa, Indiana, Michigan, and Wisconsin:

Daily, without Sunday, one year, $7.50; one month, $1.00.

Sunday only, one year, $7.50; one month, $1.00.

Daily and Sunday, one year, $15.00; one month, $2.00.

Rates of subscription in zones 5, 6, 7, and 8 [measured from Chicago], Canada, Mexico, and foreign:

Daily, without Sunday, one year, $12.00; one month, $1.50.

Sunday only, one year, $7.50; one month, $1.00.

Daily and Sunday, one year, $19.50; one month, $2.50.

Give postoffice address in full, including county and state. Remit in express money order, draft, or in registered letter at our risk to The Tribune company, publishers, Tribune Square, Chicago.

We cannot be responsible for currency sent through the mail.

Persons wishing to take The Tribune by carrier may order it by postal card or telephone Superior 0100. When delivery is irregular make complaint.

All unsolicited manuscript, articles, letters, and pictures sent to The Tribune are sent at the owner's risk and The Tribune company expressly repudiates any liability or responsibility for their safe custody or return.

MEMBER OF THE ASSOCIATED PRESS.

The Associated Press is exclusively entitled to the use for publication of all news dispatches credited to it or not otherwise credited in this paper, and also to the local news published herein.

All rights of republication of special dispatches herein also are reserved.

Maywood Police Chief and Two Others Shot—New York Woman Writer Strangled to Death in Her Home

[TRIBUNE Photo.]

MAYWOOD POLICE CHIEF AND TWO OTHERS SHOT IN BANDIT BATTLE—Mayor Kurt Krausser of the western suburb at the bedside of Police Chief Richard H. Bailey in Westlake hospital after the chief and two county highway policemen had been wounded in battle with bandit fleeing after factory pay roll holdup. *(Story on page 1.)*

WIFE HELD ON MURDER CHARGE AFTER SLAYING HUSBAND IN TAVERN—Mrs. Betty Martin (left), who killed Andrew Martin with five shots in tavern at 938 East 43d street Thursday evening, with Policewoman Mary Powers at the inquest yesterday. She was ordered held to the grand jury and the state will demand the death penalty. [TRIBUNE Photo.] *(Story on page 2.)*

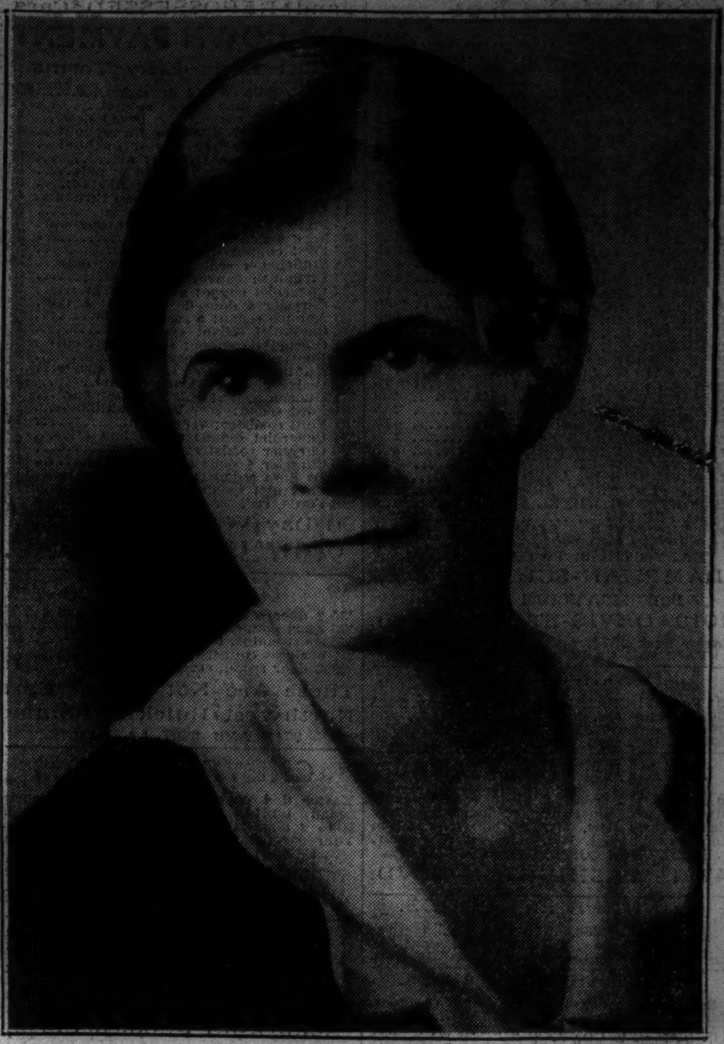

[Associated Press Wirephoto.]

FOUND SLAIN IN NEW YORK HOME—Mrs. Nancy Titterton, 34, wife of L. H. Titterton, a radio executive, who was found strangled to death yesterday in New York home. She was herself a talented writer. *(Story on page 1.)*

[TRIBUNE Photo.]

HIGHWAY POLICEMAN AMONG THE WOUNDED IN MAYWOOD BATTLE—Left to right: Lester J. Laird, chief of the highway force, and Lieut. Fred Mulhausen with Policeman Frank Reikowski, one of three wounded in Maywood yesterday when policemen engaged in battle with fleeing pay roll bandit. *(Story on page 1.)*

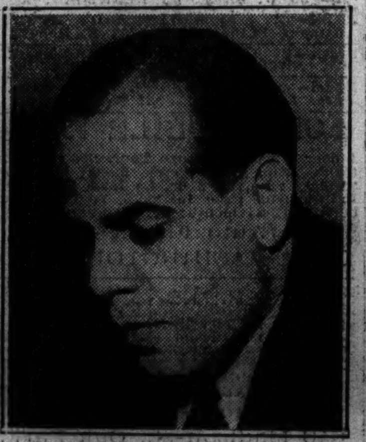

AT INQUEST—Theodore Martin, brother of slain Andrew Martin, telling his story at inquest. *(Story on page 2.)*

TESTIFIES—Miss Sylvia Greenberg, who accompanied Mrs. Martin to tavern where she killed mate. *(Story on page 2.)*

[Associated Press Wirephoto.]

VICTIM'S MATE—Lewis H. Titterton, radio executive and husband of woman slain.

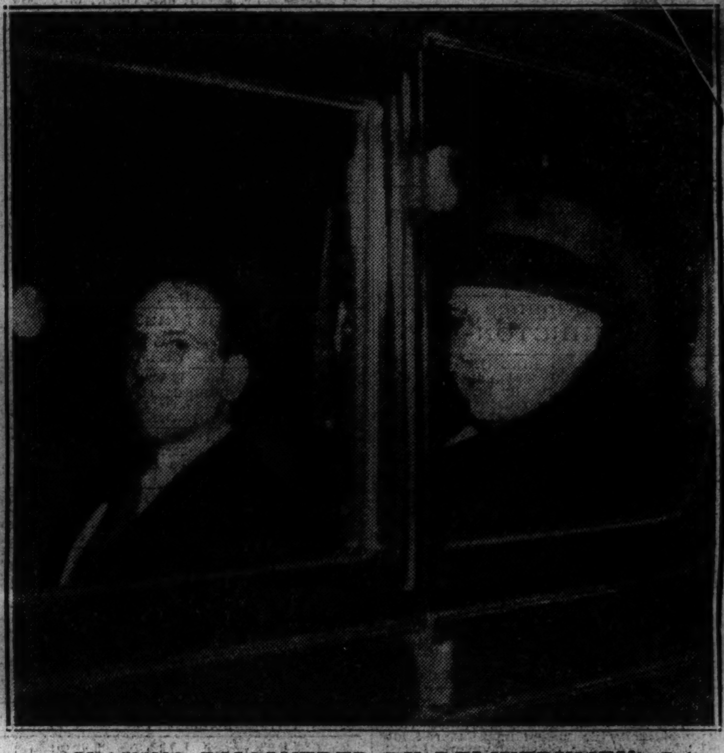

SLAYING DISCOVERED BY DELIVERYMEN—John Fioemza (left) and Theodore Kruger, porters, who went to Titterton apartment to deliver couch and found writer slain. They were photographed while on way to police station for questioning. *(Story on page 1.)*

FOOLED BY BANDIT—Miss Natalie Martin of Maywood, who unwittingly called cab for Maywood bandit. *(Story on page 1.)*

CAPTURE MAYWOOD SHOOTING SUSPECT—Policemen Joseph Jennings (left) and Patrick Walsh of the Chicago accident prevention squad, who captured Joseph Tworek. He admitted he was a member of the robber gang. *(Story on page 1.)*

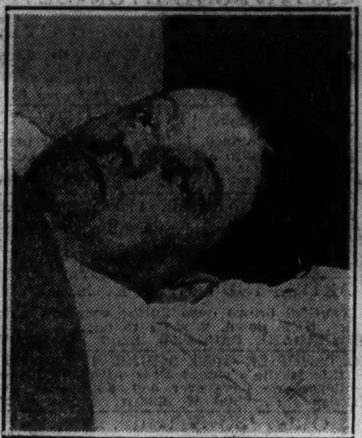

WOUNDED—County Highway Policeman Andrew McGrath in Westlake hospital after Maywood shooting. *(Story on page 1.)*

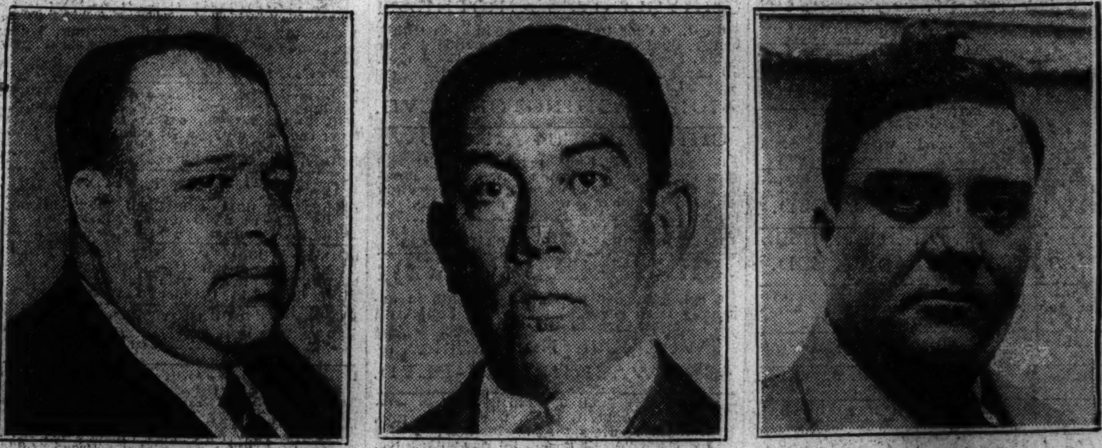

[Associated Press Wirephotos.]

SEIZED WITH CALLES IN COUP OF THE MEXICAN GOVERNMENT—Left to right: Luis Morones, former minister of labor; Luis Leon, former minister of interior and agriculture, and Rafael Melchor Ortega, former governor of Guanajuato, who were arrested in Mexico City with Gen. Calles and sent to Texas on "exile" plane. *(Story on page 1.)*

[Acme Photo.]

REVIEW ITALIAN MILITARY CADETS—King Victor Emmanuel of Italy (left) and Marshal Emilio de Bono, former commander-in-chief in Africa, as they watched exercises recently at military school in Rome.

[Acme Photo.]

AIR CRASH HEROINE WINS PROMOTION—Nellie Granger, hostess on airliner which crashed near Uniontown, Pa., with nurse at hospital yesterday as she was told of her promotion to serve on "Sky Chief." *(Story on page 15.)*

EXILE—Gen. Plutarco Elias Calles of Mexico, arrested and sent to United States by airplane. *(Story on page 1.)*

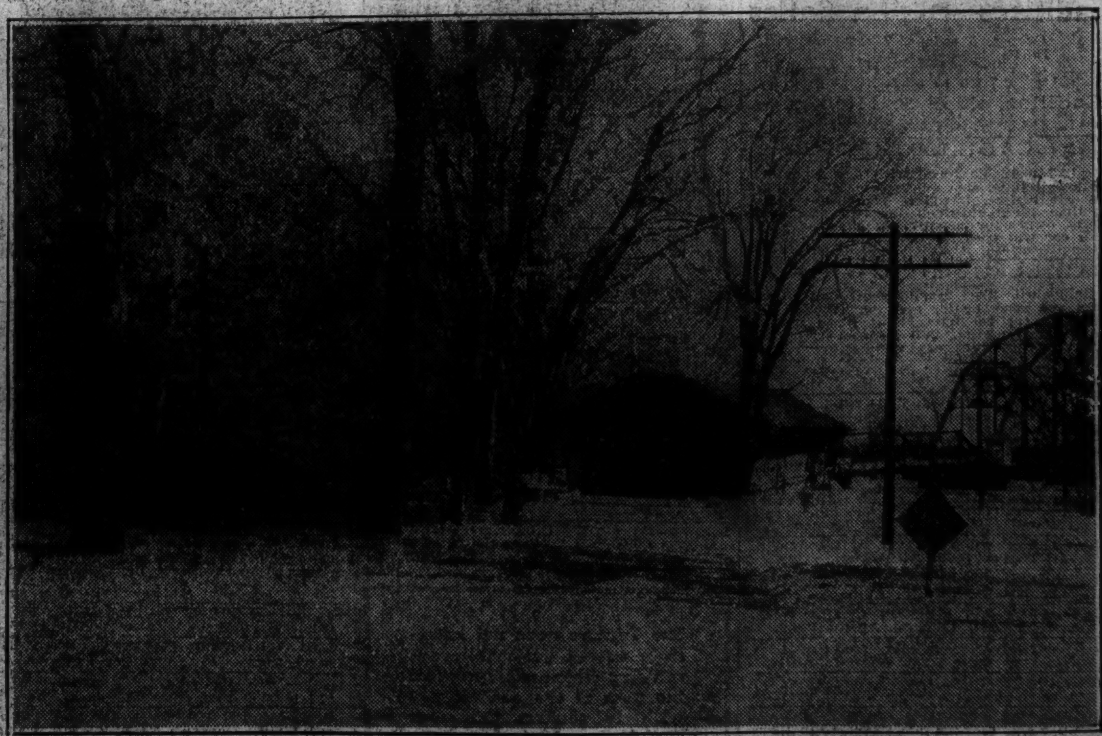

[Acme Photo.]

FLOOD WATERS COVER HIGHWAY IN SOUTH CAROLINA—Flood scene on U. S. highway No. 1 at Cheraw, S. C., as waters of the Pee Dee river covered hundreds of acres of land in the picturesque countryside. Danger of serious floods in the south has passed, but communities along the Ohio are still inundated.